

# ARCA CAPITANATA

AGENZIA REGIONALE per la CASA e l'ABITARE

## FONDO DI SVILUPPO E COESIONE 2007-2013 Regione Puglia - "Settore Aree Urbane - Città"

realizzazione di n° 8 alloggi di edilizia residenziale pubblica nel Comune di TRINITAPOLI (BT) in Via Pietro Nenni

Finanziamento: € 1.200.000,00

TIMBRO	<b>IL PROGETTISTA ARCHITETTONICO</b> (u.o. progettazione / appalti)  ing. Antonio Verrastro	<b>IL RESPONSABILE UNICO DEL PROCEDIMENTO E VERIFICATORE DEL PROGETTO</b> (resp. u.o. progettazione / appalti)  arch. Anna Maria Tomasulo
	<b>IL PROGETTISTA DELLE STRUTTURE E DEGLI IMPIANTI TECNOLOGICI</b>  ing. Antonio Falcone <i>Via Campanile 39 71043 Manfredonia (FG)</i>	<b>IL DIRETTORE ARCA Capitanata</b> (dirigente del Settore Tecnico)  ing. Vincenzo De Devitiis

TAVOLA	TITOLO		DATA
<b>S.RT.06</b>	Relazione sulle fondazioni		18 maggio 2016
AGGIORNAMENTI	L'IMPRESA	IL DIRETTORE DEI LAVORI	
RIF.			

---

## SOMMARIO

1. VERIFICHE DELLE FONDAZIONI	2
1.1 Verifiche piastre C.A.	2
1.2 Pressioni terreno in SLU	9
1.3 Pressioni terreno in SLVf/SLUEcc	49
1.4 Pressioni terreno in SLE/SLD	90
1.5 Cedimenti fondazioni superficiali	130

## 1. VERIFICHE DELLE FONDAZIONI

### 1.1 Verifiche piastre C.A.

**nod.:** nodo del modello FEM

**sez.:** tipo di sezione (o = orizzontale, v = verticale)

**B:** base della sezione

**H:** altezza della sezione

**Af<sub>+</sub>:** area di acciaio dal lato B (inferiore per le piastre))

**Af<sub>-</sub>:** area di acciaio dal lato A (superiore per le piastre))

**c<sub>+</sub>:** copriferro dal lato B (inferiore per le piastre))

**c<sub>-</sub>:** copriferro dal lato A (superiore per le piastre))

**sc:** tensione sul calcestruzzo in esercizio

**comb ; c:** combinazione di carico

**c.s.:** coefficiente di sicurezza

**N:** sforzo normale di calcolo

**M:** momento flettente di calcolo

**Mu:** momento flettente ultimo

**Nu:** sforzo normale ultimo

**sf:** tensione sull'acciaio in esercizio

**Wk:** apertura caratteristica delle fessure

**Sm:** distanza media fra le fessure

**st:** sigma a trazione nel calcestruzzo in condizioni non fessurate

**fck:** resistenza caratteristica cilindrica del calcestruzzo

**fcd:** resistenza a compressione di calcolo del calcestruzzo

**fctd:** resistenza a trazione di calcolo del calcestruzzo

**Hcr:** altezza critica

**q.Hcr:** \*quota della sezione alla altezza critica

**hw:** altezza della parete

**lw:** lunghezza della parete

**n.p.:** numero di piani

**hs:** altezza dell'interpiano

**Mxd:** momento di progetto attorno all'asse x (fuori piano)

**Myd:** momento di progetto attorno all'asse y (nel piano)

**NEd:** sforzo normale di progetto

**MEd:** Momento flettente di progetto di progetto

**VEd:** sforzo di taglio di progetto

**Ngrav.:** sforzo normale dovuto ai carichi gravitazionali

**NReale**: sforzo normale derivante dall'analisi

**VRcd**: resistenza a taglio dovuta alle bielle di calcestruzzo

**epsilon**: coefficiente di maggiorazione del taglio derivante dall'analisi

**alfaS**:  $MEd/(VEd \cdot l_w)$  formula 7.4.15

**At**: area tesa di acciaio

**roh**: rapporto tra area della sezione orizzontale dell'armatura di anima e l'area della sezione di calcestruzzo

**rov**: rapporto tra area della sezione verticale dell'armatura di anima e l'area della sezione di calcestruzzo

**VRsd**: resistenza a taglio della sezione con armature

**Somma(Asj)- Ai**: somma delle aree delle barre verticali che attraversano la superficie di scorrimento

**csi**: altezza della parte compressa normalizzata all'altezza della sezione

**Vdd**: contributo dell'effetto spinotto delle armature verticali

**Vfd**: contributo della resistenza per attrito

**Vid**: contributo delle armature inclinate presenti alla base

**VRd,s**: valore di progetto della resistenza a taglio nei confronti dello scorrimento

**M01**: momento flettente inferiore per verifica instabilità

**M02**: momento flettente superiore per verifica instabilità

**etot**: eccentricità complessiva EC2 12.6.5.2 (12.12)

**Fi**: coefficiente riduttivo EC2 12.6.5.2 (12.11)

**l0**: lunghezza libera di inflessione

**beta**: coefficiente EC2 12.6.5.1 (12.9)

**Nrd**: resistenza di progetto EC2 12.6.5.2 (12.10)

**l,lim**: snellezza limite EC2 12.6.5.1 (4)

**At**: area di calcestruzzo del traverso in parete con blocco cassero in legno

**Vr,cls**: resistenza a taglio in assenza di armatura orizzontale in parete con blocco cassero in legno

**Mu**: momento resistente ultimo del singolo traverso in parete con blocco cassero in legno

**Hp**: resistenza a trazione dell'elemento teso in parete con blocco cassero in legno

**R**: fattore di efficienza in parete con blocco cassero in legno

**Vr,s**: contributo alla resistenza a taglio della armatura orizzontale in parete con blocco cassero in legno

**Vrd**: resistenza a taglio per trazione del diagonale in parete con blocco cassero in legno

**l**: luce netta della trave di collegamento

**h**: altezza della trave di collegamento

**b**: spessore della trave di collegamento

**d**: altezza utile della trave di collegamento

**Asi**: area complessiva della armatura a X

**M,plast**: momenti resistenti della trave a filo appoggio

**T,plast**: sforzi di taglio nella trave derivanti da gerarchia delle resistenze

**N**: fattore di capacità portante, distinto nei 3 tipi (c, q, g)

**S**: fattore correttivo per la forma della fondazione, distinto nei 3 tipi (c, q, g)

**D:** fattore correttivo per la profondità del piano di posa, distinto nei 3 tipi (c, q, g)

**I:** fattore correttivo per l'inclinazione del carico, distinto nei 3 tipi (c, q, g)

**B:** fattore correttivo per l'inclinazione del piano di posa, distinto nei 3 tipi (c, q, g)

**G:** fattore correttivo per l'inclinazione del pendio, distinto nei 3 tipi (c, q, g)

**P:** fattore correttivo per punzonamento del suolo, distinto nei 3 tipi (c, q, g)

**E:** fattore correttivo per l'inerzia sismica del suolo, distinto nei 3 tipi (c, q, g)

**Tipo:** tipologia del fattore di portanza, per coesione (c), sovraccarico (q) o attrito (g)

## Platea di fondazione

Valori in daN, cm

C28/35: rck 350

fyk 4500

### Verifica di stato limite ultimo

nod	sez	B	H	Af+	Af-	c+	c-	c.s.	comb	N	M	Nu	Mu
207	o	100	50	8.0	8.0	4.8	4.8	1.823	8 SLU	0	774386	0	1411914
	v	100	50	8.0	8.0	4.8	4.8	1.095	8 SLU	0	1289917	0	1411914
941	o	100	50	16.1	8.0	4.8	4.8	1.077	8 SLU	0	2530717	0	2724624
	v	100	50	16.1	8.0	4.8	4.8	1.120	8 SLU	0	2432021	0	2724624
942	o	100	50	16.1	8.0	4.8	4.8	1.063	8 SLU	0	2563771	0	2724624
	v	100	50	16.1	8.0	4.8	4.8	1.206	8 SLU	0	2259640	0	2724624

### Combinazione rara

nod	sez	B	H	Af+	Af-	c+	c-	sc	c	N	M	sf	c	N	M	Wk (mm)
Wlim	st	Sm(mm)		c												
207	o	100	50	8.0	8.0	4.8	4.8	-27.0	2 ra	0.00E00	5.63E05	1665.7	2 ra	0.00E00	5.63E05	
0.00999	0.0	13.0		0.0	1 ra											
	v	100	50	8.0	8.0	4.8	4.8	-44.7	2 ra	0.00E00	9.33E05	2759.2	2 ra	0.00E00	9.33E05	
0.00999	0.0	21.5		0.0	1 ra											
941	o	100	50	16.1	8.0	4.8	4.8	-64.8	2 ra	0.00E00	1.79E06	2702.6	2 ra	0.00E00	1.79E06	
0.30999	0.0	0.0	366.1	2 ra												
	v	100	50	16.1	8.0	4.8	4.8	-62.6	2 ra	0.00E00	1.72E06	2607.4	2 ra	0.00E00	1.72E06	
0.28999	0.0	0.0	366.1	2 ra												
942	o	100	50	16.1	8.0	4.8	4.8	-65.7	2 ra	0.00E00	1.81E06	2736.8	2 ra	0.00E00	1.81E06	
0.30999	0.0	0.0	366.1	2 ra												
	v	100	50	16.1	8.0	4.8	4.8	-58.1	2 ra	0.00E00	1.60E06	2422.9	2 ra	0.00E00	1.60E06	
0.25999	0.0	0.0	366.1	2 ra												

### Combinazione frequente

nod	sez	B	H	Af+	Af-	c+	c-	sc	c	N	M	sf	c	N	M	Wk (mm)
Wklim	st	Sm(mm)		c												
207	o	100	50	8.0	8.0	4.8	4.8	-25.7	2 fr	0.00E00	5.37E05	1587.3	2 fr	0.00E00	5.37E05	0.00
0.40	12.4		0.0	1 fr												
	v	100	50	8.0	8.0	4.8	4.8	-42.1	2 fr	0.00E00	8.79E05	2600.0	2 fr	0.00E00	8.79E05	0.00
0.40	20.3		0.0	1 fr												
941	o	100	50	16.1	8.0	4.8	4.8	-58.3	2 fr	0.00E00	1.61E06	2430.1	2 fr	0.00E00	1.61E06	0.25
0.40	0.0	0.0	366.1	2 fr												
	v	100	50	16.1	8.0	4.8	4.8	-57.0	2 fr	0.00E00	1.57E06	2375.5	2 fr	0.00E00	1.57E06	0.24
0.40	0.0	0.0	366.1	2 fr												
942	o	100	50	16.1	8.0	4.8	4.8	-58.9	2 fr	0.00E00	1.62E06	2454.1	2 fr	0.00E00	1.62E06	0.26
0.40	0.0	0.0	366.1	2 fr												
	v	100	50	16.1	8.0	4.8	4.8	-52.9	2 fr	0.00E00	1.46E06	2205.9	2 fr	0.00E00	1.46E06	0.22
0.40	0.0	0.0	366.1	2 fr												

### Combinazione quasi permanente

nod	sez	B	H	Af+	Af-	c+	c-	sc	c	N	M	sf	c	N	M	Wk (mm)
Wklim	st	Sm(mm)		c												
207	o	100	50	8.0	8.0	4.8	4.8	-25.2	2 q.	0.00E00	5.26E05	1556.0	2 q.	0.00E00	5.26E05	0.00
0.30	12.1		0.0	1 q.												
	v	100	50	8.0	8.0	4.8	4.8	-41.1	2 q.	0.00E00	8.58E05	2536.3	2 q.	0.00E00	8.58E05	0.00



Verifica del perimetro  $u_0 = 160.0$  cm  
combinazione 8

SLU

Reazione terreno = 1254.4 daN  
peso blocco  $cls \cdot 1.3 = -252.2$  daN  
Il peso del blocco non è stato computato nel calcolo  
sforzo normale = -115680.5 daN

$\beta = 1.15$

$ved = 18.196 < vrd, max = 32.923$

Verifica del perimetro  $u_1 = 447.2$  cm offset pilastro a = 46.90 cm = 1.038\*d  
combinazione 8

SLU

Reazione terreno = 12627.2 daN  
peso blocco  $cls \cdot 1.3 = -987.1$  daN  
sforzo normale = -115680.5 daN

$\beta = 1.15$

Area prevista in ogni perimetro di spille  $Asw = 0.0$  cm<sup>2</sup>

$Asw$  area di sagomati = 0.0 cm<sup>2</sup>

$ro, lx = 0.29$  %;  $ro, ly = 0.30$  %

$ved = 5.92 < vrd = Vrd, c \cdot 2 \cdot d/a = 7.86$  daN/cm<sup>2</sup>

$ved < vrd, c$  non serve armatura

Perimetro al nodo 943

Tipo: (NON minimizzato)

media delle altezze utili  $d = 45.2$  cm

Verifica del perimetro  $u_0 = 160.0$  cm  
combinazione 8

SLU

Reazione terreno = 1149.6 daN  
peso blocco  $cls \cdot 1.3 = -252.2$  daN  
Il peso del blocco non è stato computato nel calcolo  
sforzo normale = -106914.4 daN

$\beta = 1.15$

$ved = 16.818 < vrd, max = 32.923$

Verifica del perimetro  $u_1 = 447.2$  cm offset pilastro a = 46.90 cm = 1.038\*d  
combinazione 8

SLU

Reazione terreno = 11558.3 daN  
peso blocco  $cls \cdot 1.3 = -987.1$  daN  
sforzo normale = -106914.4 daN

$\beta = 1.15$

Area prevista in ogni perimetro di spille  $Asw = 0.0$  cm<sup>2</sup>

$Asw$  area di sagomati = 0.0 cm<sup>2</sup>

$ro, lx = 0.29$  %;  $ro, ly = 0.30$  %

$ved = 5.48 < vrd = Vrd, c \cdot 2 \cdot d/a = 7.86$  daN/cm<sup>2</sup>

$ved < vrd, c$  non serve armatura

Perimetro al nodo 1466

Tipo: (NON minimizzato)

media delle altezze utili  $d = 45.2$  cm

Verifica del perimetro  $u_0 = 160.0$  cm  
combinazione 8

SLU

Reazione terreno = 1204.1 daN  
peso blocco  $cls \cdot 1.3 = -252.2$  daN  
Il peso del blocco non è stato computato nel calcolo  
sforzo normale = -66262.1 daN

$\beta = 1.15$

$ved = 10.345 < vrd, max = 32.923$

Verifica del perimetro  $u_1 = 318.9$  cm offset pilastro a = 25.95 cm = 0.574\*d  
combinazione 8

SLU

Reazione terreno = 6061.7 daN  
peso blocco  $cls \cdot 1.3 = -571.8$  daN  
sforzo normale = -66262.1 daN

beta =1.15  
Area prevista in ogni perimetro di spille  $A_{sw} = 0.0 \text{ cm}^2$   
Asw area di sagomati =0.0  $\text{cm}^2$   
ro,lx =0.30 %; ro,ly =0.29 %  
ved = 4.85 < vrd =  $V_{rd,c} \cdot 2 \cdot d/a = 14.21 \text{ daN/cm}^2$   
ved < vrd,c non serve armatura

Perimetro al nodo 1467  
Tipo: (NON minimizzato)  
media delle altezze utili d = 45.2 cm

Verifica del perimetro u0 = 160.0 cm  
combinazione 8

SLU  
Reazione terreno = 1205.2 daN  
peso blocco cls\*1.3 = -252.2 daN  
Il peso del blocco non è stato computato nel calcolo  
sforzo normale = -66115.6 daN

beta =1.15  
ved = 10.322 < vrd,max = 32.923

Verifica del perimetro u1 = 318.9 cm offset pilastro a =25.95 cm = 0.574\*d  
combinazione 8

SLU  
Reazione terreno = 6061.9 daN  
peso blocco cls\*1.3 = -571.8 daN  
sforzo normale = -66115.6 daN

beta =1.15  
Area prevista in ogni perimetro di spille  $A_{sw} = 0.0 \text{ cm}^2$   
Asw area di sagomati =0.0  $\text{cm}^2$   
ro,lx =0.30 %; ro,ly =0.29 %  
ved = 4.84 < vrd =  $V_{rd,c} \cdot 2 \cdot d/a = 14.21 \text{ daN/cm}^2$   
ved < vrd,c non serve armatura

#### Verifiche geotecniche

Dati geometrici dell'impronta di calcolo  
Forma dell'impronta di calcolo: rettangolare di area equivalente  
Area di ingombro esterno minore: 3414708  
Angolo di rotazione corrispondente all'ingombro minore (deg): 0.  
Rapporto di forma trovato (area ingombro esterno/area fondazione): 1.33  
Coordinata X del centro impronta: 1170  
Coordinata Y del centro impronta: 1051  
Coordinata Z del centro impronta: -270  
Lato minore B dell'impronta: 1494  
Lato maggiore L dell'impronta: 1715  
Area dell'impronta rettangolare di calcolo: 2561390

Verifica di capacità portante sul piano di posa - Combinazioni non sismiche

Combinazione con fattore di sicurezza minore: SLU 8  
Verifica condotta in condizioni drenate (a lungo termine)  
Azione di progetto (risultante del carico normale al piano di posa): -1991377.51  
Resistenza di progetto: 7468629.55  
Coefficiente parziale applicato alla resistenza: 2.3  
Coefficiente di sicurezza normalizzato  $k_p \text{ min (Rd/Ed)}$ : 3.75

Parametri utilizzati nel calcolo:  
Forza risultante agente in direzione x: 0.  
Forza risultante agente in direzione y: -3.99  
Forza risultante agente in direzione z: -1991377.51  
Momento agente in direzione x: 111451923.23  
Momento agente in direzione y: -2827913.72  
Inclinazione del carico in direzione x (deg): 0.  
Inclinazione del carico in direzione y (deg): 0.  
Eccentricità del carico in direzione x: -1.42  
Eccentricità del carico in direzione y: 55.97  
Impronta al suolo (BxL): 1715 x 1494  
Larghezza efficace ( $B' = B - 2 \cdot e$ ): 1381.72  
Lunghezza efficace ( $L' = L - 2 \cdot e$ ): 1712.01



Peso specifico di progetto del suolo : 0.0011  
Angolo di attrito di progetto (deg): 27.

Fattori di capacità portante

N	S	D	I	B	G	P	E	Tipo
23.94	1.44	1.00	1.00	1.00	1.00	1.00	1.00	Coesione
13.20	1.41	1.00	1.00	1.00	1.00	1.00	1.00	Sovraccarico
14.47	0.68	1.00	1.00	1.00	1.00	1.00	1.00	Attrito

Verifica di capacità portante sul piano di posa - Combinazioni sismiche

Combinazione con fattore di sicurezza minore: SLV fondazioni 6  
Verifica condotta in condizioni drenate (a lungo termine)  
Azione di progetto (risultante del carico normale al piano di posa): -1346345.68  
Resistenza di progetto: 4319895.9  
Coefficiente parziale applicato alla resistenza: 2.3  
Coefficiente di sicurezza normalizzato  $k_p \min (R_d/E_d)$ : 3.21

Parametri utilizzati nel calcolo:

Forza risultante agente in direzione x: -37595.91  
Forza risultante agente in direzione y: -128570.2  
Forza risultante agente in direzione z: -1346345.68  
Momento agente in direzione x: 184341576.7  
Momento agente in direzione y: -34507501.32  
Inclinazione del carico in direzione x (deg): -1.6  
Inclinazione del carico in direzione y (deg): -5.45  
Eccentricità del carico in direzione x: -25.63  
Eccentricità del carico in direzione y: 136.92  
Impronta al suolo (BxL): 1715 x 1494  
Larghezza efficace ( $B'=B-2*e$ ): 1219.81  
Lunghezza efficace ( $L'=L-2*e$ ): 1663.59  
Peso specifico di progetto del suolo : 0.0011  
Angolo di attrito di progetto (deg): 27.  
Accelerazione normalizzata massima al suolo: .06

Fattori di capacità portante

N	S	D	I	B	G	P	E	Tipo
23.94	1.40	1.00	0.84	1.00	1.00	1.00	0.98	Coesione
13.20	1.37	1.00	0.85	1.00	1.00	1.00	0.96	Sovraccarico
14.47	0.71	1.00	0.76	1.00	1.00	1.00	0.96	Attrito

## 1.2 Pressioni terreno in SLU

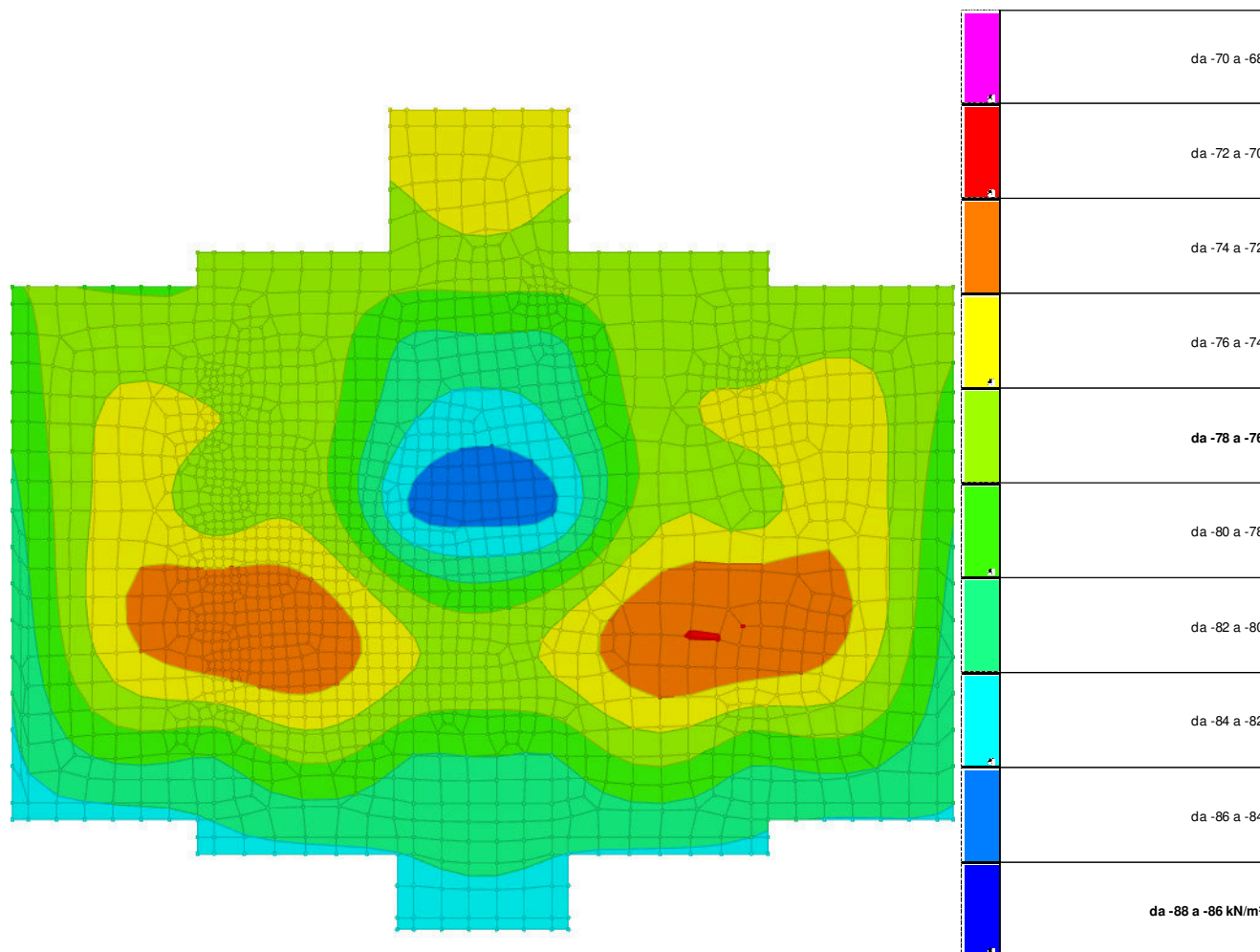

Rappresentazione in pianta delle massime compressioni sul terreno in famiglia SLU.

**Nodo:** Nodo che interagisce col terreno.

**Ind.:** indice del nodo.

**Pressione minima:** situazione in cui si verifica la pressione minima nel nodo.

**Cont.:** nome breve della condizione o combinazione di carico a cui si riferisce la pressione minima.

**uz:** spostamento massimo verticale del nodo. [m]

**Valore:** pressione minima sul terreno del nodo. [kN/m²]

**Pressione massima:** situazione in cui si verifica la pressione massima nel nodo.

**Cont.:** nome breve della condizione o combinazione di carico a cui si riferisce la pressione massima.

**uz:** spostamento minimo verticale del nodo. [m]

**Valore:** pressione massima sul terreno del nodo. [kN/m²]

Compressione estrema massima -84.985 al nodo di indice 985, di coordinate x = 12.41, y = 10.95, z = -2.45, nel

contesto SLU 8.

Spostamento estremo minimo -0.0075879 al nodo di indice 985, di coordinate x = 12.41, y = 10.95, z = -2.45, nel contesto SLU 8.

Spostamento estremo massimo -0.0030244 al nodo di indice 626, di coordinate x = 7.5, y = 8.63, z = -2.45, nel contesto SLU 1.

Nodo Ind.	Pressione minima			Pressione massima		
	Cont.	uz	Valore	Cont.	uz	Valore
6	SLU 8	-0.0074022	-82.905	SLU 1	-0.003552	-39.782
7	SLU 8	-0.0073998	-82.878	SLU 1	-0.0035515	-39.777
8	SLU 8	-0.0073962	-82.837	SLU 1	-0.0035509	-39.77
9	SLU 8	-0.0073941	-82.814	SLU 1	-0.0035508	-39.769
10	SLU 8	-0.0073941	-82.814	SLU 1	-0.0035511	-39.772
11	SLU 8	-0.0073961	-82.836	SLU 1	-0.0035519	-39.781
12	SLU 8	-0.0073993	-82.872	SLU 1	-0.003553	-39.794
13	SLU 8	-0.0074013	-82.895	SLU 1	-0.0035538	-39.802
14	SLU 8	-0.0073889	-82.756	SLU 1	-0.0035449	-39.703
15	SLU 8	-0.0073861	-82.724	SLU 1	-0.0035443	-39.696
16	SLU 8	-0.007381	-82.667	SLU 1	-0.003543	-39.682
17	SLU 8	-0.0073778	-82.631	SLU 1	-0.0035424	-39.674
18	SLU 8	-0.0073778	-82.631	SLU 1	-0.0035427	-39.678
19	SLU 8	-0.0073809	-82.666	SLU 1	-0.003544	-39.693
20	SLU 8	-0.0073857	-82.719	SLU 1	-0.0035458	-39.713
21	SLU 8	-0.0073881	-82.747	SLU 1	-0.0035467	-39.723
22	SLU 8	-0.0073379	-82.184	SLU 1	-0.0035221	-39.448
23	SLU 8	-0.0073373	-82.178	SLU 1	-0.0035216	-39.441
24	SLU 8	-0.0073434	-82.246	SLU 1	-0.0035242	-39.471
25	SLU 8	-0.0073428	-82.239	SLU 1	-0.003523	-39.458
26	SLU 8	-0.0073561	-82.388	SLU 1	-0.0035269	-39.502
27	SLU 8	-0.0073506	-82.327	SLU 1	-0.0035251	-39.481
28	SLU 8	-0.0073552	-82.379	SLU 1	-0.0035287	-39.522
29	SLU 8	-0.0073504	-82.325	SLU 1	-0.0035267	-39.499
30	SLU 8	-0.0073067	-81.835	SLU 1	-0.0035048	-39.254
31	SLU 8	-0.0073069	-81.838	SLU 1	-0.0035052	-39.259
32	SLU 8	-0.0073128	-81.903	SLU 1	-0.0035064	-39.272
33	SLU 8	-0.0073133	-81.909	SLU 1	-0.0035075	-39.284
34	SLU 8	-0.0073993	-82.872	SLU 1	-0.0035369	-39.613
35	SLU 8	-0.0073863	-82.727	SLU 1	-0.003532	-39.559
36	SLU 8	-0.0073702	-82.546	SLU 1	-0.0035264	-39.496
37	SLU 8	-0.0073617	-82.451	SLU 1	-0.003524	-39.468
38	SLU 8	-0.0073554	-82.38	SLU 1	-0.0035221	-39.447
39	SLU 8	-0.0073476	-82.293	SLU 1	-0.0035192	-39.415
40	SLU 8	-0.0073372	-82.176	SLU 1	-0.0035148	-39.366
41	SLU 8	-0.0073237	-82.025	SLU 1	-0.003509	-39.3
42	SLU 8	-0.0073172	-81.953	SLU 1	-0.0035065	-39.272
43	SLU 8	-0.0073223	-82.01	SLU 1	-0.0035106	-39.319

Nodo	Pressione minima			Pressione massima		
Ind.	Cont.	uz	Valore	Cont.	uz	Valore
44	SLU 8	-0.0073314	-82.112	SLU 1	-0.0035161	-39.38
45	SLU 8	-0.0073368	-82.172	SLU 1	-0.0035199	-39.423
46	SLU 8	-0.0073396	-82.204	SLU 1	-0.0035222	-39.449
47	SLU 8	-0.0073412	-82.222	SLU 1	-0.0035236	-39.464
48	SLU 8	-0.0073448	-82.262	SLU 1	-0.0035255	-39.486
49	SLU 8	-0.007356	-82.387	SLU 1	-0.0035306	-39.543
50	SLU 8	-0.0073663	-82.502	SLU 1	-0.0035352	-39.595
51	SLU 8	-0.0073172	-81.952	SLU 1	-0.0035081	-39.29
52	SLU 8	-0.0072876	-81.622	SLU 1	-0.0034938	-39.13
53	SLU 8	-0.0072873	-81.618	SLU 1	-0.0034933	-39.125
54	SLU 8	-0.0072943	-81.696	SLU 1	-0.0034962	-39.158
55	SLU 8	-0.0072935	-81.687	SLU 1	-0.003495	-39.144
56	SLU 8	-0.0073668	-82.509	SLU 1	-0.0035217	-39.443
57	SLU 8	-0.0073514	-82.336	SLU 1	-0.0035157	-39.376
58	SLU 8	-0.0073276	-82.07	SLU 1	-0.0035069	-39.277
59	SLU 8	-0.0073096	-81.868	SLU 1	-0.0035004	-39.204
60	SLU 8	-0.0072983	-81.741	SLU 1	-0.0034963	-39.159
61	SLU 8	-0.0072938	-81.691	SLU 1	-0.0034947	-39.141
62	SLU 8	-0.0072951	-81.705	SLU 1	-0.0034951	-39.145
63	SLU 8	-0.0072983	-81.741	SLU 1	-0.003496	-39.155
64	SLU 8	-0.0072979	-81.737	SLU 1	-0.0034958	-39.153
65	SLU 8	-0.007321	-81.995	SLU 1	-0.0035143	-39.36
66	SLU 8	-0.0073337	-82.137	SLU 1	-0.00352	-39.424
67	SLU 8	-0.0073021	-81.784	SLU 1	-0.0035059	-39.266
68	SLU 8	-0.0072891	-81.638	SLU 1	-0.0034999	-39.199
69	SLU 8	-0.0072825	-81.564	SLU 1	-0.0034964	-39.159
70	SLU 8	-0.0072833	-81.572	SLU 1	-0.0034954	-39.149
71	SLU 8	-0.0072897	-81.645	SLU 1	-0.0034964	-39.16
72	SLU 8	-0.007297	-81.726	SLU 1	-0.0034977	-39.174
73	SLU 8	-0.007298	-81.737	SLU 1	-0.0034975	-39.172
74	SLU 8	-0.0072714	-81.439	SLU 1	-0.0034837	-39.018
75	SLU 8	-0.007271	-81.435	SLU 1	-0.0034833	-39.013
76	SLU 8	-0.0072769	-81.502	SLU 1	-0.0034859	-39.042
77	SLU 8	-0.0072762	-81.494	SLU 1	-0.0034847	-39.028
78	SLU 8	-0.0072764	-81.496	SLU 1	-0.0034841	-39.022
79	SLU 8	-0.0072767	-81.499	SLU 1	-0.0034858	-39.041
80	SLU 8	-0.0072855	-81.597	SLU 1	-0.0034976	-39.173
81	SLU 8	-0.0074039	-82.924	SLU 1	-0.0035338	-39.578
82	SLU 8	-0.0073902	-82.77	SLU 1	-0.0035283	-39.517
83	SLU 8	-0.0073791	-82.645	SLU 1	-0.0035241	-39.47
84	SLU 8	-0.0073772	-82.624	SLU 1	-0.0035236	-39.465
85	SLU 8	-0.0073754	-82.604	SLU 1	-0.0035232	-39.459
86	SLU 8	-0.0073695	-82.538	SLU 1	-0.0035209	-39.434
87	SLU 8	-0.0073568	-82.396	SLU 1	-0.0035157	-39.375

Nodo	Pressione minima			Pressione massima		
Ind.	Cont.	uz	Valore	Cont.	uz	Valore
88	SLU 8	-0.0073327	-82.126	SLU 1	-0.0035057	-39.264
89	SLU 8	-0.007316	-81.94	SLU 1	-0.0034991	-39.19
90	SLU 8	-0.0072994	-81.754	SLU 1	-0.0035039	-39.244
91	SLU 8	-0.0073188	-81.97	SLU 1	-0.0035134	-39.35
92	SLU 8	-0.0073268	-82.06	SLU 1	-0.0035182	-39.404
93	SLU 8	-0.0073282	-82.076	SLU 1	-0.0035201	-39.425
94	SLU 8	-0.0073256	-82.047	SLU 1	-0.0035201	-39.425
95	SLU 8	-0.007323	-82.018	SLU 1	-0.0035201	-39.426
96	SLU 8	-0.0073298	-82.093	SLU 1	-0.003524	-39.469
97	SLU 8	-0.007341	-82.219	SLU 1	-0.0035294	-39.529
98	SLU 8	-0.007263	-81.346	SLU 1	-0.0034784	-38.958
99	SLU 8	-0.0072596	-81.308	SLU 1	-0.0034791	-38.966
100	SLU 8	-0.0072516	-81.218	SLU 1	-0.0034826	-39.005
101	SLU 8	-0.0072769	-81.501	SLU 1	-0.0034832	-39.012
102	SLU 8	-0.0072316	-80.994	SLU 1	-0.0034654	-38.812
103	SLU 8	-0.0071761	-80.372	SLU 1	-0.0034485	-38.623
104	SLU 8	-0.0071814	-80.432	SLU 1	-0.0034492	-38.631
105	SLU 8	-0.0071968	-80.604	SLU 1	-0.0034582	-38.732
106	SLU 8	-0.0072094	-80.746	SLU 1	-0.0034587	-38.737
107	SLU 8	-0.007214	-80.797	SLU 1	-0.0034568	-38.717
108	SLU 8	-0.0071754	-80.364	SLU 1	-0.0034411	-38.54
109	SLU 8	-0.0071764	-80.376	SLU 1	-0.0034415	-38.544
110	SLU 8	-0.0072522	-81.225	SLU 1	-0.003471	-38.875
111	SLU 8	-0.0072556	-81.263	SLU 1	-0.0034729	-38.896
112	SLU 8	-0.0072505	-81.206	SLU 1	-0.0034714	-38.88
113	SLU 8	-0.0072508	-81.209	SLU 1	-0.0034718	-38.884
114	SLU 8	-0.0072563	-81.271	SLU 1	-0.003474	-38.909
115	SLU 8	-0.0072528	-81.231	SLU 1	-0.0034728	-38.895
116	SLU 8	-0.0073809	-82.666	SLU 1	-0.0035226	-39.454
117	SLU 8	-0.0073628	-82.463	SLU 1	-0.0035154	-39.372
118	SLU 8	-0.0073406	-82.215	SLU 1	-0.0035065	-39.273
119	SLU 8	-0.0073258	-82.049	SLU 1	-0.0035007	-39.208
120	SLU 8	-0.0073156	-81.935	SLU 1	-0.0034968	-39.164
121	SLU 8	-0.0073094	-81.865	SLU 1	-0.0034943	-39.137
122	SLU 8	-0.0073047	-81.812	SLU 1	-0.0034924	-39.115
123	SLU 8	-0.0072944	-81.697	SLU 1	-0.0034881	-39.067
124	SLU 8	-0.0072809	-81.547	SLU 1	-0.0034826	-39.006
125	SLU 8	-0.0072503	-81.204	SLU 1	-0.0034811	-38.988
126	SLU 8	-0.0072611	-81.324	SLU 1	-0.0034863	-39.046
127	SLU 8	-0.0072667	-81.388	SLU 1	-0.0034901	-39.089
128	SLU 8	-0.007267	-81.39	SLU 1	-0.0034916	-39.106
129	SLU 8	-0.0072689	-81.412	SLU 1	-0.0034938	-39.13
130	SLU 8	-0.0072746	-81.475	SLU 1	-0.0034973	-39.17
131	SLU 8	-0.0072846	-81.588	SLU 1	-0.0035026	-39.229

Nodo		Pressione minima		Pressione massima		
Ind.	Cont.	uz	Valore	Cont.	uz	Valore
132	SLU 8	-0.0073024	-81.786	SLU 1	-0.0035111	-39.324
133	SLU 8	-0.007318	-81.962	SLU 1	-0.0035183	-39.405
134	SLU 8	-0.0072291	-80.966	SLU 1	-0.0034632	-38.787
135	SLU 8	-0.0072225	-80.892	SLU 1	-0.0034583	-38.732
136	SLU 8	-0.0072148	-80.805	SLU 1	-0.0034652	-38.81
137	SLU 8	-0.0072404	-81.092	SLU 1	-0.0034657	-38.816
138	SLU 8	-0.0071831	-80.451	SLU 1	-0.003442	-38.551
139	SLU 8	-0.0071946	-80.579	SLU 1	-0.0034492	-38.631
140	SLU 8	-0.0071719	-80.325	SLU 1	-0.0034463	-38.598
141	SLU 8	-0.0071958	-80.593	SLU 1	-0.0034471	-38.607
142	SLU 8	-0.0071427	-79.999	SLU 1	-0.0034249	-38.359
143	SLU 8	-0.0070583	-79.053	SLU 1	-0.0033946	-38.02
144	SLU 8	-0.0070658	-79.137	SLU 1	-0.0033959	-38.035
145	SLU 8	-0.0070995	-79.514	SLU 1	-0.0034079	-38.168
146	SLU 8	-0.0070718	-79.204	SLU 1	-0.003401	-38.091
147	SLU 8	-0.0070969	-79.485	SLU 1	-0.0034036	-38.12
148	SLU 8	-0.0072103	-80.755	SLU 1	-0.0034495	-38.635
149	SLU 8	-0.0071881	-80.506	SLU 1	-0.003455	-38.696
150	SLU 8	-0.0072178	-80.84	SLU 1	-0.0034523	-38.666
151	SLU 8	-0.0071997	-80.636	SLU 1	-0.0034584	-38.734
152	SLU 8	-0.0071732	-80.34	SLU 1	-0.0034501	-38.641
153	SLU 8	-0.0072079	-80.728	SLU 1	-0.0034485	-38.624
154	SLU 8	-0.00722	-80.864	SLU 1	-0.0034548	-38.694
155	SLU 8	-0.0072132	-80.788	SLU 1	-0.0034521	-38.664
156	SLU 8	-0.007221	-80.875	SLU 1	-0.0034553	-38.699
157	SLU 8	-0.0072162	-80.821	SLU 1	-0.0034523	-38.666
158	SLU 8	-0.0072085	-80.735	SLU 1	-0.003448	-38.617
159	SLU 8	-0.0072095	-80.746	SLU 1	-0.0034499	-38.639
160	SLU 8	-0.0072282	-80.955	SLU 1	-0.0034579	-38.729
161	SLU 8	-0.0072197	-80.861	SLU 1	-0.0034542	-38.687
162	SLU 8	-0.0071891	-80.518	SLU 1	-0.0034526	-38.669
163	SLU 8	-0.0071333	-79.893	SLU 1	-0.0034182	-38.284
164	SLU 8	-0.0071802	-80.419	SLU 1	-0.0034384	-38.511
165	SLU 8	-0.0071355	-79.918	SLU 1	-0.0034208	-38.313
166	SLU 8	-0.0071232	-79.78	SLU 1	-0.003413	-38.225
167	SLU 8	-0.0072332	-81.012	SLU 1	-0.0034599	-38.751
168	SLU 8	-0.0071794	-80.409	SLU 1	-0.0034373	-38.498
169	SLU 8	-0.0071691	-80.294	SLU 1	-0.0034316	-38.434
170	SLU 8	-0.0071623	-80.217	SLU 1	-0.0034466	-38.602
171	SLU 8	-0.0073413	-82.223	SLU 1	-0.0035039	-39.244
172	SLU 8	-0.0071522	-80.105	SLU 1	-0.0034361	-38.484
173	SLU 8	-0.0071014	-79.536	SLU 1	-0.0034137	-38.234
174	SLU 8	-0.0070735	-79.224	SLU 1	-0.0033921	-37.991
175	SLU 8	-0.0070312	-78.749	SLU 1	-0.0033747	-37.796

Nodo	Pressione minima			Pressione massima		
Ind.	Cont.	uz	Valore	Cont.	uz	Valore
176	SLU 8	-0.0070287	-78.721	SLU 1	-0.003373	-37.777
177	SLU 8	-0.0073227	-82.014	SLU 1	-0.0034958	-39.153
178	SLU 8	-0.0072619	-81.333	SLU 1	-0.0034915	-39.105
179	SLU 8	-0.0072085	-80.735	SLU 1	-0.003468	-38.841
180	SLU 8	-0.0071532	-80.116	SLU 1	-0.0034434	-38.566
181	SLU 8	-0.007252	-81.223	SLU 1	-0.0034666	-38.826
182	SLU 8	-0.0073502	-82.322	SLU 1	-0.0035064	-39.272
183	SLU 8	-0.0072867	-81.611	SLU 1	-0.0035019	-39.222
184	SLU 8	-0.0070141	-78.558	SLU 1	-0.0033645	-37.683
185	SLU 8	-0.0069798	-78.174	SLU 1	-0.0033497	-37.516
186	SLU 8	-0.0069795	-78.171	SLU 1	-0.003348	-37.497
187	SLU 8	-0.0070094	-78.505	SLU 1	-0.0033603	-37.635
188	SLU 8	-0.0070498	-78.958	SLU 1	-0.0033793	-37.848
189	SLU 8	-0.0070492	-78.951	SLU 1	-0.0033763	-37.814
190	SLU 8	-0.0070753	-79.243	SLU 1	-0.0034063	-38.15
191	SLU 8	-0.0070951	-79.465	SLU 1	-0.0034131	-38.227
192	SLU 8	-0.0071216	-79.762	SLU 1	-0.0034115	-38.209
193	SLU 8	-0.0071149	-79.687	SLU 1	-0.0034198	-38.302
194	SLU 8	-0.0071472	-80.049	SLU 1	-0.003422	-38.326
195	SLU 8	-0.0070618	-79.092	SLU 1	-0.0034018	-38.1
196	SLU 8	-0.0069295	-77.61	SLU 1	-0.0033305	-37.302
197	SLU 8	-0.0071438	-80.01	SLU 1	-0.0034129	-38.224
198	SLU 8	-0.0071153	-79.691	SLU 1	-0.003405	-38.136
199	SLU 8	-0.0071553	-80.14	SLU 1	-0.0034185	-38.287
200	SLU 8	-0.0070993	-79.512	SLU 1	-0.0034018	-38.1
201	SLU 8	-0.0069806	-78.182	SLU 1	-0.0033501	-37.521
202	SLU 8	-0.0070507	-78.967	SLU 1	-0.0033784	-37.838
203	SLU 8	-0.0069098	-77.389	SLU 1	-0.003324	-37.229
204	SLU 8	-0.0071456	-80.03	SLU 1	-0.003415	-38.248
205	SLU 8	-0.0071466	-80.042	SLU 1	-0.003417	-38.271
206	SLU 8	-0.0071748	-80.357	SLU 1	-0.003433	-38.45
207	SLU 8	-0.007135	-79.912	SLU 1	-0.0034152	-38.25
208	SLU 8	-0.0071048	-79.574	SLU 1	-0.0034136	-38.233
209	SLU 8	-0.0070646	-79.123	SLU 1	-0.0033951	-38.025
210	SLU 8	-0.007137	-79.934	SLU 1	-0.0034095	-38.186
211	SLU 8	-0.0069342	-77.663	SLU 1	-0.0033361	-37.364
212	SLU 8	-0.0071485	-80.063	SLU 1	-0.0034157	-38.256
213	SLU 8	-0.0070634	-79.11	SLU 1	-0.0034031	-38.115
214	SLU 8	-0.0070831	-79.331	SLU 1	-0.0033925	-37.996
215	SLU 8	-0.0071259	-79.81	SLU 1	-0.0034117	-38.211
216	SLU 8	-0.0070866	-79.37	SLU 1	-0.0033898	-37.966
217	SLU 8	-0.0069972	-78.368	SLU 1	-0.0033647	-37.684
218	SLU 8	-0.0070986	-79.504	SLU 1	-0.0034007	-38.087
219	SLU 8	-0.006907	-77.358	SLU 1	-0.0033153	-37.131

Nodo		Pressione minima		Pressione massima		
Ind.	Cont.	uz	Valore	Cont.	uz	Valore
220	SLU 8	-0.0069082	-77.372	SLU 1	-0.003315	-37.128
221	SLU 8	-0.0073167	-81.947	SLU 1	-0.003491	-39.099
222	SLU 8	-0.0069036	-77.32	SLU 1	-0.003313	-37.106
223	SLU 8	-0.0069088	-77.378	SLU 1	-0.003313	-37.105
224	SLU 8	-0.0069272	-77.585	SLU 1	-0.0033231	-37.219
225	SLU 8	-0.0069355	-77.678	SLU 1	-0.0033231	-37.218
226	SLU 8	-0.0069611	-77.964	SLU 1	-0.0033376	-37.381
227	SLU 8	-0.0069736	-78.104	SLU 1	-0.0033382	-37.388
228	SLU 8	-0.0072886	-81.632	SLU 1	-0.0034788	-38.963
229	SLU 8	-0.0072272	-80.945	SLU 1	-0.0034743	-38.912
230	SLU 8	-0.0071063	-79.591	SLU 1	-0.0033922	-37.993
231	SLU 8	-0.0070651	-79.129	SLU 1	-0.0033845	-37.906
232	SLU 8	-0.0071011	-79.532	SLU 1	-0.0033891	-37.958
233	SLU 8	-0.0070548	-79.013	SLU 1	-0.0033804	-37.861
234	SLU 8	-0.0071455	-80.029	SLU 1	-0.0034388	-38.514
235	SLU 8	-0.0070049	-78.455	SLU 1	-0.0033505	-37.526
236	SLU 8	-0.0069879	-78.265	SLU 1	-0.0033489	-37.508
237	SLU 8	-0.007201	-80.651	SLU 1	-0.0034422	-38.552
238	SLU 8	-0.0070542	-79.008	SLU 1	-0.0033988	-38.067
239	SLU 8	-0.0071237	-79.785	SLU 1	-0.0034096	-38.187
240	SLU 8	-0.0069775	-78.148	SLU 1	-0.0033594	-37.625
241	SLU 8	-0.007	-78.4	SLU 1	-0.0033367	-37.71
242	SLU 8	-0.0069505	-77.846	SLU 1	-0.0033496	-37.516
243	SLU 8	-0.0069831	-78.211	SLU 1	-0.0033367	-37.71
244	SLU 8	-0.0070527	-78.99	SLU 1	-0.0033796	-37.852
245	SLU 8	-0.0070201	-78.625	SLU 1	-0.0033548	-37.573
246	SLU 8	-0.0070215	-78.64	SLU 1	-0.0033636	-37.673
247	SLU 8	-0.0070614	-79.088	SLU 1	-0.0033657	-37.695
248	SLU 8	-0.0070647	-79.124	SLU 1	-0.0033671	-37.712
249	SLU 8	-0.0068054	-76.22	SLU 1	-0.0032644	-36.562
250	SLU 8	-0.0070014	-78.416	SLU 1	-0.0033578	-37.607
251	SLU 8	-0.0068091	-76.262	SLU 1	-0.0032648	-36.566
252	SLU 8	-0.0069834	-78.214	SLU 1	-0.0033455	-37.469
253	SLU 8	-0.0069412	-77.741	SLU 1	-0.0033472	-37.489
254	SLU 8	-0.0070668	-79.149	SLU 1	-0.0033711	-37.756
255	SLU 8	-0.0069919	-78.309	SLU 1	-0.0033518	-37.54
256	SLU 8	-0.0069759	-78.13	SLU 1	-0.0033464	-37.479
257	SLU 8	-0.0070085	-78.495	SLU 1	-0.0033464	-37.48
258	SLU 8	-0.0070011	-78.412	SLU 1	-0.0033551	-37.577
259	SLU 8	-0.0069446	-77.78	SLU 1	-0.0033388	-37.394
260	SLU 8	-0.0070643	-79.121	SLU 1	-0.0033675	-37.716
261	SLU 8	-0.006812	-76.295	SLU 1	-0.0032677	-36.599
262	SLU 8	-0.0068243	-76.432	SLU 1	-0.0032695	-36.618
263	SLU 8	-0.0069755	-78.125	SLU 1	-0.0033452	-37.467



Nodo	Pressione minima			Pressione massima		
Ind.	Cont.	uz	Valore	Cont.	uz	Valore
264	SLU 8	-0.007057	-79.039	SLU 1	-0.0033641	-37.677
265	SLU 8	-0.0069431	-77.763	SLU 1	-0.0033211	-37.196
266	SLU 8	-0.0070005	-78.405	SLU 1	-0.0033531	-37.555
267	SLU 8	-0.0070463	-78.919	SLU 1	-0.0033613	-37.647
268	SLU 8	-0.0069711	-78.076	SLU 1	-0.0033517	-37.539
269	SLU 8	-0.007046	-78.915	SLU 1	-0.0033631	-37.667
270	SLU 8	-0.0070523	-78.986	SLU 1	-0.0033606	-37.638
271	SLU 8	-0.0068351	-76.553	SLU 1	-0.0032782	-36.716
272	SLU 8	-0.0068564	-76.792	SLU 1	-0.0032817	-36.755
273	SLU 8	-0.0068996	-77.276	SLU 1	-0.003299	-36.949
274	SLU 8	-0.0069492	-77.832	SLU 1	-0.0033198	-37.181
275	SLU 8	-0.0068699	-76.943	SLU 1	-0.0032938	-36.89
276	SLU 8	-0.0073332	-82.132	SLU 1	-0.0034961	-39.156
277	SLU 8	-0.0072692	-81.415	SLU 1	-0.0034915	-39.105
278	SLU 8	-0.0068521	-76.744	SLU 1	-0.0032829	-36.768
279	SLU 8	-0.0069089	-77.38	SLU 1	-0.0033111	-37.084
280	SLU 8	-0.0067802	-75.939	SLU 1	-0.0032539	-36.444
281	SLU 8	-0.0067526	-75.629	SLU 1	-0.003245	-36.344
282	SLU 8	-0.0067754	-75.885	SLU 1	-0.003258	-36.489
283	SLU 8	-0.006841	-76.62	SLU 1	-0.0032896	-36.843
284	SLU 8	-0.0070236	-78.664	SLU 1	-0.0033424	-37.434
285	SLU 8	-0.0070231	-78.659	SLU 1	-0.0033427	-37.438
286	SLU 8	-0.0069027	-77.31	SLU 1	-0.0033074	-37.043
287	SLU 8	-0.0068768	-77.021	SLU 1	-0.0032953	-36.907
288	SLU 8	-0.006922	-77.527	SLU 1	-0.0033175	-37.156
289	SLU 8	-0.0069107	-77.4	SLU 1	-0.0033143	-37.12
290	SLU 8	-0.0068815	-77.072	SLU 1	-0.0033118	-37.092
291	SLU 8	-0.0069081	-77.371	SLU 1	-0.003312	-37.095
292	SLU 8	-0.0069423	-77.754	SLU 1	-0.0033107	-37.08
293	SLU 8	-0.0068714	-76.96	SLU 1	-0.0033052	-37.018
294	SLU 8	-0.0068996	-77.276	SLU 1	-0.0033062	-37.029
295	SLU 8	-0.0072897	-81.645	SLU 1	-0.0034767	-38.939
296	SLU 8	-0.0068462	-76.678	SLU 1	-0.0032921	-36.872
297	SLU 8	-0.0069936	-78.329	SLU 1	-0.0033234	-37.222
298	SLU 8	-0.0067155	-75.213	SLU 1	-0.0032174	-36.034
299	SLU 8	-0.0067216	-75.282	SLU 1	-0.0032181	-36.043
300	SLU 8	-0.0067236	-75.305	SLU 1	-0.0032224	-36.091
301	SLU 8	-0.0067457	-75.551	SLU 1	-0.0032333	-36.213
302	SLU 8	-0.0069898	-78.286	SLU 1	-0.0033207	-37.191
303	SLU 8	-0.006742	-75.51	SLU 1	-0.0032247	-36.116
304	SLU 8	-0.0068091	-76.261	SLU 1	-0.0032739	-36.668
305	SLU 8	-0.0068492	-76.712	SLU 1	-0.0032992	-36.951
306	SLU 8	-0.0069253	-77.564	SLU 1	-0.0032985	-36.944
307	SLU 8	-0.0069596	-77.948	SLU 1	-0.0033146	-37.123

Nodo		Pressione minima		Pressione massima		
Ind.	Cont.	uz	Valore	Cont.	uz	Valore
308	SLU 8	-0.0069623	-77.978	SLU 1	-0.0033132	-37.108
309	SLU 8	-0.006987	-78.254	SLU 1	-0.0033201	-37.185
310	SLU 8	-0.0067776	-75.909	SLU 1	-0.003238	-36.266
311	SLU 8	-0.0067744	-75.873	SLU 1	-0.0032468	-36.364
312	SLU 8	-0.006981	-78.187	SLU 1	-0.0033192	-37.175
313	SLU 8	-0.0069777	-78.15	SLU 1	-0.0033197	-37.181
314	SLU 8	-0.0068741	-76.99	SLU 1	-0.0032769	-36.701
315	SLU 8	-0.006984	-78.221	SLU 1	-0.0033202	-37.186
316	SLU 8	-0.007257	-81.279	SLU 1	-0.0034627	-38.783
317	SLU 8	-0.0071956	-80.591	SLU 1	-0.0034583	-38.733
318	SLU 8	-0.0068233	-76.421	SLU 1	-0.003256	-36.468
319	SLU 8	-0.0072818	-81.556	SLU 1	-0.0034731	-38.899
320	SLU 8	-0.0068026	-76.189	SLU 1	-0.0032599	-36.511
321	SLU 8	-0.0070887	-79.394	SLU 1	-0.0034117	-38.211
322	SLU 8	-0.0069776	-78.149	SLU 1	-0.0033147	-37.125
323	SLU 8	-0.0071538	-80.122	SLU 1	-0.0034192	-38.295
324	SLU 8	-0.0069783	-78.156	SLU 1	-0.0033136	-37.113
325	SLU 8	-0.0068193	-76.376	SLU 1	-0.0032883	-36.828
326	SLU 8	-0.0068129	-76.305	SLU 1	-0.0032645	-36.563
327	SLU 8	-0.0069709	-78.074	SLU 1	-0.00336	-37.632
328	SLU 8	-0.0068299	-76.494	SLU 1	-0.0032727	-36.654
329	SLU 8	-0.0070537	-79.002	SLU 1	-0.0033768	-37.821
330	SLU 8	-0.0068375	-76.58	SLU 1	-0.0032765	-36.697
331	SLU 8	-0.0069612	-77.966	SLU 1	-0.0033374	-37.379
332	SLU 8	-0.006842	-76.631	SLU 1	-0.00328	-36.736
333	SLU 8	-0.0068738	-76.987	SLU 1	-0.0033164	-37.144
334	SLU 8	-0.0068843	-77.105	SLU 1	-0.0033039	-37.004
335	SLU 8	-0.0068334	-76.534	SLU 1	-0.0032791	-36.726
336	SLU 8	-0.0068383	-76.589	SLU 1	-0.0032828	-36.768
337	SLU 8	-0.0068128	-76.303	SLU 1	-0.0032653	-36.571
338	SLU 8	-0.0067857	-76	SLU 1	-0.0032661	-36.58
339	SLU 8	-0.0068352	-76.554	SLU 1	-0.0032553	-36.459
340	SLU 8	-0.006737	-75.454	SLU 1	-0.0032385	-36.271
341	SLU 8	-0.0067966	-76.121	SLU 1	-0.0032799	-36.735
342	SLU 8	-0.0067468	-75.564	SLU 1	-0.0032441	-36.333
343	SLU 8	-0.0067642	-75.759	SLU 1	-0.0032539	-36.444
344	SLU 8	-0.0067795	-75.93	SLU 1	-0.0032487	-36.386
345	SLU 8	-0.0067286	-75.36	SLU 1	-0.0032101	-35.953
346	SLU 8	-0.0067902	-76.05	SLU 1	-0.0032564	-36.471
347	SLU 8	-0.0067586	-75.696	SLU 1	-0.0032381	-36.267
348	SLU 8	-0.0066603	-74.596	SLU 1	-0.0031888	-35.714
349	SLU 8	-0.0066419	-74.39	SLU 1	-0.0031785	-35.599
350	SLU 8	-0.0066855	-74.877	SLU 1	-0.0032016	-35.858
351	SLU 8	-0.0066354	-74.316	SLU 1	-0.0031731	-35.538

Nodo		Pressione minima		Pressione massima		
Ind.	Cont.	uz	Valore	Cont.	uz	Valore
352	SLU 8	-0.0067349	-75.43	SLU 1	-0.0032262	-36.134
353	SLU 8	-0.0067106	-75.159	SLU 1	-0.0032142	-35.999
354	SLU 8	-0.0066438	-74.411	SLU 1	-0.0031739	-35.548
355	SLU 8	-0.0066667	-74.67	SLU 1	-0.0031809	-35.626
356	SLU 8	-0.0067044	-75.09	SLU 1	-0.0031944	-35.778
357	SLU 8	-0.0068457	-76.672	SLU 1	-0.0032494	-36.393
358	SLU 8	-0.0068811	-77.069	SLU 1	-0.0032629	-36.544
359	SLU 8	-0.0067999	-76.159	SLU 1	-0.0032313	-36.19
360	SLU 8	-0.0067505	-75.606	SLU 1	-0.0032119	-35.974
361	SLU 8	-0.0069052	-77.338	SLU 1	-0.0032713	-36.638
362	SLU 8	-0.0069269	-77.582	SLU 1	-0.0032772	-36.705
363	SLU 8	-0.0069272	-77.585	SLU 1	-0.0032771	-36.704
364	SLU 8	-0.0069172	-77.473	SLU 1	-0.0032747	-36.677
365	SLU 8	-0.0069231	-77.539	SLU 1	-0.0032755	-36.686
366	SLU 8	-0.0068633	-76.869	SLU 1	-0.0032576	-36.485
367	SLU 8	-0.0069211	-77.516	SLU 1	-0.003275	-36.68
368	SLU 8	-0.0066419	-74.39	SLU 1	-0.0031746	-35.555
369	SLU 8	-0.0069101	-77.393	SLU 1	-0.0032712	-36.638
370	SLU 8	-0.0068909	-77.179	SLU 1	-0.0032651	-36.57
371	SLU 8	-0.0066027	-73.95	SLU 1	-0.0031627	-35.422
372	SLU 8	-0.0066568	-74.556	SLU 1	-0.0031975	-35.812
373	SLU 8	-0.0066113	-74.046	SLU 1	-0.003172	-35.526
374	SLU 8	-0.0067109	-75.162	SLU 1	-0.0032316	-36.194
375	SLU 8	-0.0067295	-75.371	SLU 1	-0.0032254	-36.125
376	SLU 8	-0.0073181	-81.963	SLU 1	-0.0034866	-39.05
377	SLU 8	-0.0072527	-81.23	SLU 1	-0.0034817	-38.995
378	SLU 8	-0.0067027	-75.07	SLU 1	-0.0032314	-36.192
379	SLU 8	-0.0067074	-75.123	SLU 1	-0.0032135	-35.991
380	SLU 8	-0.0066852	-74.874	SLU 1	-0.0032017	-35.859
381	SLU 8	-0.0067057	-75.104	SLU 1	-0.003235	-36.232
382	SLU 8	-0.0066602	-74.594	SLU 1	-0.0031885	-35.712
383	SLU 8	-0.0066636	-74.632	SLU 1	-0.0032048	-35.894
384	SLU 8	-0.0066413	-74.383	SLU 1	-0.0031911	-35.74
385	SLU 8	-0.0072461	-81.157	SLU 1	-0.0034554	-38.701
386	SLU 8	-0.0065852	-73.754	SLU 1	-0.0031475	-35.252
387	SLU 8	-0.0066029	-73.953	SLU 1	-0.0031578	-35.367
388	SLU 8	-0.0065717	-73.604	SLU 1	-0.0031385	-35.151
389	SLU 8	-0.0072286	-80.96	SLU 1	-0.0034478	-38.615
390	SLU 8	-0.0071667	-80.267	SLU 1	-0.0034432	-38.564
391	SLU 8	-0.0065682	-73.563	SLU 1	-0.0031331	-35.091
392	SLU 8	-0.0066185	-74.127	SLU 1	-0.0031664	-35.464
393	SLU 8	-0.0070397	-78.845	SLU 1	-0.0033873	-37.938
394	SLU 8	-0.0065787	-73.681	SLU 1	-0.0031335	-35.095
395	SLU 8	-0.0071105	-79.638	SLU 1	-0.0033974	-38.051

Nodo		Pressione minima		Pressione massima		
Ind.	Cont.	uz	Valore	Cont.	uz	Valore
396	SLU 8	-0.006605	-73.976	SLU 1	-0.0031409	-35.178
397	SLU 8	-0.0066436	-74.409	SLU 1	-0.003154	-35.325
398	SLU 8	-0.0066896	-74.924	SLU 1	-0.0031705	-35.51
399	SLU 8	-0.0067817	-75.956	SLU 1	-0.0032046	-35.892
400	SLU 8	-0.0067375	-75.46	SLU 1	-0.0031882	-35.708
401	SLU 8	-0.0068179	-76.361	SLU 1	-0.0032177	-36.038
402	SLU 8	-0.0069934	-78.326	SLU 1	-0.0033472	-37.489
403	SLU 8	-0.006846	-76.675	SLU 1	-0.0032275	-36.148
404	SLU 8	-0.0069029	-77.312	SLU 1	-0.0033267	-37.259
405	SLU 8	-0.0068641	-76.878	SLU 1	-0.0032332	-36.212
406	SLU 8	-0.0068751	-77.001	SLU 1	-0.0032363	-36.246
407	SLU 8	-0.0068799	-77.055	SLU 1	-0.0032375	-36.259
408	SLU 8	-0.0068783	-77.037	SLU 1	-0.0032364	-36.247
409	SLU 8	-0.0068737	-76.985	SLU 1	-0.0032953	-36.907
410	SLU 8	-0.0067889	-76.035	SLU 1	-0.003275	-36.68
411	SLU 8	-0.00687	-76.944	SLU 1	-0.0032327	-36.206
412	SLU 8	-0.0067736	-75.864	SLU 1	-0.0032505	-36.406
413	SLU 8	-0.0066196	-74.14	SLU 1	-0.0031681	-35.483
414	SLU 8	-0.006853	-76.753	SLU 1	-0.0032253	-36.123
415	SLU 8	-0.0067054	-75.101	SLU 1	-0.0032185	-36.047
416	SLU 8	-0.0066051	-73.977	SLU 1	-0.0031599	-35.391
417	SLU 8	-0.0066268	-74.22	SLU 1	-0.0031727	-35.534
418	SLU 8	-0.0066997	-75.037	SLU 1	-0.0032327	-36.207
419	SLU 8	-0.006665	-74.647	SLU 1	-0.0031974	-35.811
420	SLU 8	-0.0065889	-73.795	SLU 1	-0.0031508	-35.288
421	SLU 8	-0.0068227	-76.414	SLU 1	-0.0032127	-35.982
422	SLU 8	-0.0066421	-74.392	SLU 1	-0.0031838	-35.658
423	SLU 8	-0.0067176	-75.237	SLU 1	-0.003176	-35.571
424	SLU 8	-0.0067773	-75.906	SLU 1	-0.0031955	-35.789
425	SLU 8	-0.0066162	-74.102	SLU 1	-0.0031684	-35.486
426	SLU 8	-0.0066351	-74.313	SLU 1	-0.0031997	-35.837
427	SLU 8	-0.0066346	-74.307	SLU 1	-0.0031425	-35.196
428	SLU 8	-0.0065356	-73.199	SLU 1	-0.0031196	-34.939
429	SLU 8	-0.0065242	-73.071	SLU 1	-0.0031115	-34.849
430	SLU 8	-0.0066005	-73.926	SLU 1	-0.0031799	-35.615
431	SLU 8	-0.0065157	-72.975	SLU 1	-0.0031037	-34.761
432	SLU 8	-0.0065452	-73.306	SLU 1	-0.0031259	-35.01
433	SLU 8	-0.0065769	-73.662	SLU 1	-0.0031642	-35.439
434	SLU 8	-0.0065156	-72.975	SLU 1	-0.0030985	-34.703
435	SLU 8	-0.0065468	-73.324	SLU 1	-0.0031273	-35.026
436	SLU 8	-0.0065662	-73.541	SLU 1	-0.0031395	-35.162
437	SLU 8	-0.0065559	-73.426	SLU 1	-0.003133	-35.09
438	SLU 8	-0.0065734	-73.622	SLU 1	-0.0031442	-35.215
439	SLU 8	-0.0065767	-73.659	SLU 1	-0.0031467	-35.243

Nodo	Pressione minima			Pressione massima		
Ind.	Cont.	uz	Valore	Cont.	uz	Valore
440	SLU 8	-0.0065485	-73.343	SLU 1	-0.0031452	-35.226
441	SLU 8	-0.0065281	-73.114	SLU 1	-0.0030977	-34.694
442	SLU 8	-0.0065591	-73.462	SLU 1	-0.003106	-34.787
443	SLU 8	-0.0072555	-81.261	SLU 1	-0.0034576	-38.725
444	SLU 8	-0.0066	-73.92	SLU 1	-0.0031191	-34.934
445	SLU 8	-0.0066468	-74.444	SLU 1	-0.003135	-35.112
446	SLU 8	-0.0066948	-74.982	SLU 1	-0.0031517	-35.299
447	SLU 8	-0.0067399	-75.487	SLU 1	-0.0031675	-35.476
448	SLU 8	-0.0067785	-75.919	SLU 1	-0.0031808	-35.625
449	SLU 8	-0.0068098	-76.27	SLU 1	-0.0031915	-35.745
450	SLU 8	-0.0068327	-76.526	SLU 1	-0.0031989	-35.828
451	SLU 8	-0.0068474	-76.691	SLU 1	-0.0032035	-35.879
452	SLU 8	-0.0068541	-76.766	SLU 1	-0.0032055	-35.902
453	SLU 8	-0.0065227	-73.054	SLU 1	-0.0031274	-35.027
454	SLU 8	-0.0065013	-72.815	SLU 1	-0.0031119	-34.854
455	SLU 8	-0.0068534	-76.758	SLU 1	-0.003205	-35.896
456	SLU 8	-0.0064815	-72.593	SLU 1	-0.0030946	-34.66
457	SLU 8	-0.0068452	-76.666	SLU 1	-0.0032008	-35.849
458	SLU 8	-0.0064896	-72.684	SLU 1	-0.0030885	-34.591
459	SLU 8	-0.0065402	-73.25	SLU 1	-0.0030989	-34.708
460	SLU 8	-0.0068279	-76.472	SLU 1	-0.00319	-35.728
461	SLU 8	-0.0065457	-73.312	SLU 1	-0.0031295	-35.05
462	SLU 8	-0.0065326	-73.165	SLU 1	-0.0031212	-34.958
463	SLU 8	-0.0064872	-72.657	SLU 1	-0.0030892	-34.599
464	SLU 8	-0.006496	-72.755	SLU 1	-0.0030961	-34.676
465	SLU 8	-0.0065231	-73.059	SLU 1	-0.0031149	-34.887
466	SLU 8	-0.0065134	-72.95	SLU 1	-0.0031083	-34.813
467	SLU 8	-0.006504	-72.845	SLU 1	-0.0031019	-34.741
468	SLU 8	-0.0064793	-72.568	SLU 1	-0.0030819	-34.517
469	SLU 8	-0.0064756	-72.527	SLU 1	-0.0030753	-34.443
470	SLU 8	-0.0067965	-76.121	SLU 1	-0.0031748	-35.558
471	SLU 8	-0.0065321	-73.16	SLU 1	-0.0031222	-34.969
472	SLU 8	-0.0073015	-81.777	SLU 1	-0.0034765	-38.936
473	SLU 8	-0.0072027	-80.67	SLU 1	-0.0034337	-38.457
474	SLU 8	-0.0071402	-79.971	SLU 1	-0.003429	-38.405
475	SLU 8	-0.0072349	-81.031	SLU 1	-0.0034713	-38.878
476	SLU 8	-0.006479	-72.564	SLU 1	-0.0030702	-34.387
477	SLU 8	-0.0069969	-78.366	SLU 1	-0.0033651	-37.689
478	SLU 8	-0.0068481	-76.698	SLU 1	-0.0032981	-36.939
479	SLU 8	-0.0067248	-75.318	SLU 1	-0.0032414	-36.304
480	SLU 8	-0.0066374	-74.339	SLU 1	-0.0031995	-35.834
481	SLU 8	-0.0070723	-79.209	SLU 1	-0.0033771	-37.824
482	SLU 8	-0.0065405	-73.254	SLU 1	-0.0031287	-35.041
483	SLU 8	-0.0069376	-77.701	SLU 1	-0.0033184	-37.166

Nodo	Pressione minima			Pressione massima		
Ind.	Cont.	uz	Valore	Cont.	uz	Valore
484	SLU 8	-0.0068431	-76.642	SLU 1	-0.0031831	-35.65
485	SLU 8	-0.006804	-76.205	SLU 1	-0.0032591	-36.502
486	SLU 8	-0.0065704	-73.589	SLU 1	-0.0031647	-35.445
487	SLU 8	-0.0066762	-74.774	SLU 1	-0.0031285	-35.039
488	SLU 8	-0.0068501	-76.721	SLU 1	-0.003183	-35.65
489	SLU 8	-0.0066112	-74.045	SLU 1	-0.0031068	-34.796
490	SLU 8	-0.0066755	-74.765	SLU 1	-0.0031237	-34.986
491	SLU 8	-0.0067229	-75.297	SLU 1	-0.0031395	-35.163
492	SLU 8	-0.0066258	-74.209	SLU 1	-0.0031073	-34.802
493	SLU 8	-0.0067648	-75.766	SLU 1	-0.0031534	-35.318
494	SLU 8	-0.006577	-73.663	SLU 1	-0.0030916	-34.626
495	SLU 8	-0.0067998	-76.158	SLU 1	-0.0031649	-35.447
496	SLU 8	-0.0066902	-74.93	SLU 1	-0.0032069	-35.917
497	SLU 8	-0.0068264	-76.455	SLU 1	-0.0031735	-35.543
498	SLU 8	-0.0068516	-76.738	SLU 1	-0.003182	-35.638
499	SLU 8	-0.0068438	-76.65	SLU 1	-0.0031791	-35.606
500	SLU 8	-0.0065326	-73.165	SLU 1	-0.0030777	-34.471
501	SLU 8	-0.006505	-72.855	SLU 1	-0.0031047	-34.772
502	SLU 8	-0.0067464	-75.56	SLU 1	-0.0031489	-35.268
503	SLU 8	-0.0065253	-73.083	SLU 1	-0.0031385	-35.151
504	SLU 8	-0.0064924	-72.715	SLU 1	-0.0030658	-34.337
505	SLU 8	-0.0066058	-73.985	SLU 1	-0.0031655	-35.454
506	SLU 8	-0.0064913	-72.702	SLU 1	-0.0030951	-34.665
507	SLU 8	-0.0065617	-73.491	SLU 1	-0.003088	-34.586
508	SLU 8	-0.0064813	-72.591	SLU 1	-0.0030877	-34.583
509	SLU 8	-0.006493	-72.721	SLU 1	-0.0031169	-34.909
510	SLU 8	-0.0064712	-72.478	SLU 1	-0.00308	-34.496
511	SLU 8	-0.0064623	-72.378	SLU 1	-0.0030726	-34.413
512	SLU 8	-0.0065458	-73.313	SLU 1	-0.0031325	-35.084
513	SLU 8	-0.006455	-72.297	SLU 1	-0.0030655	-34.333
514	SLU 8	-0.0064686	-72.448	SLU 1	-0.0030981	-34.699
515	SLU 8	-0.0064508	-72.249	SLU 1	-0.0030592	-34.263
516	SLU 8	-0.0064518	-72.26	SLU 1	-0.0030543	-34.208
517	SLU 8	-0.0064485	-72.223	SLU 1	-0.0030809	-34.506
518	SLU 8	-0.0068415	-76.624	SLU 1	-0.0031684	-35.486
519	SLU 8	-0.0064592	-72.343	SLU 1	-0.0030518	-34.18
520	SLU 8	-0.0064705	-72.469	SLU 1	-0.0030513	-34.175
521	SLU 8	-0.0068135	-76.311	SLU 1	-0.0031566	-35.354
522	SLU 8	-0.0064867	-72.651	SLU 1	-0.003093	-34.641
523	SLU 8	-0.0064771	-72.544	SLU 1	-0.0030856	-34.558
524	SLU 8	-0.0064686	-72.448	SLU 1	-0.0030787	-34.482
525	SLU 8	-0.0064604	-72.356	SLU 1	-0.0030718	-34.405
526	SLU 8	-0.0067857	-75.999	SLU 1	-0.0031449	-35.223
527	SLU 8	-0.0068655	-76.894	SLU 1	-0.0031687	-35.489

Nodo		Pressione minima		Pressione massima		
Ind.	Cont.	uz	Valore	Cont.	uz	Valore
528	SLU 8	-0.0064267	-71.979	SLU 1	-0.0030592	-34.263
529	SLU 8	-0.0068727	-76.974	SLU 1	-0.003168	-35.482
530	SLU 8	-0.0064509	-72.25	SLU 1	-0.0030631	-34.307
531	SLU 8	-0.0067318	-75.396	SLU 1	-0.0031216	-34.962
532	SLU 8	-0.0066807	-74.824	SLU 1	-0.0031053	-34.779
533	SLU 8	-0.006628	-74.233	SLU 1	-0.0030887	-34.593
534	SLU 8	-0.0067778	-75.912	SLU 1	-0.0031363	-35.126
535	SLU 8	-0.0065771	-73.663	SLU 1	-0.0030731	-34.418
536	SLU 8	-0.0068662	-76.902	SLU 1	-0.0031647	-35.445
537	SLU 8	-0.0068173	-76.354	SLU 1	-0.0031488	-35.267
538	SLU 8	-0.0068475	-76.691	SLU 1	-0.0031585	-35.375
539	SLU 8	-0.0065318	-73.156	SLU 1	-0.0030596	-34.267
540	SLU 8	-0.0064897	-72.685	SLU 1	-0.003095	-34.664
541	SLU 8	-0.0064432	-72.164	SLU 1	-0.003055	-34.216
542	SLU 8	-0.0064232	-71.94	SLU 1	-0.003044	-34.093
543	SLU 8	-0.0064942	-72.735	SLU 1	-0.0030485	-34.143
544	SLU 8	-0.0065025	-72.828	SLU 1	-0.0031038	-34.763
545	SLU 8	-0.0064384	-72.11	SLU 1	-0.0030481	-34.139
546	SLU 8	-0.0066125	-74.06	SLU 1	-0.0030845	-34.547
547	SLU 8	-0.0064374	-72.099	SLU 1	-0.0030426	-34.077
548	SLU 8	-0.0064489	-72.228	SLU 1	-0.0030415	-34.064
549	SLU 8	-0.006562	-73.495	SLU 1	-0.0030687	-34.37
550	SLU 8	-0.0065118	-72.932	SLU 1	-0.0030545	-34.211
551	SLU 8	-0.0064419	-72.149	SLU 1	-0.003039	-34.036
552	SLU 8	-0.0065951	-73.865	SLU 1	-0.0031736	-35.545
553	SLU 8	-0.0064703	-72.467	SLU 1	-0.0030407	-34.056
554	SLU 8	-0.006453	-72.274	SLU 1	-0.0030381	-34.027
555	SLU 8	-0.0065323	-73.162	SLU 1	-0.00314	-35.167
556	SLU 8	-0.0064515	-72.256	SLU 1	-0.0030626	-34.302
557	SLU 8	-0.0066745	-74.754	SLU 1	-0.0031003	-34.723
558	SLU 8	-0.0064557	-72.304	SLU 1	-0.0030663	-34.343
559	SLU 8	-0.0064618	-72.372	SLU 1	-0.0030716	-34.402
560	SLU 8	-0.006469	-72.452	SLU 1	-0.0030776	-34.469
561	SLU 8	-0.0064868	-72.652	SLU 1	-0.0031118	-34.852
562	SLU 8	-0.0064743	-72.513	SLU 1	-0.0030817	-34.515
563	SLU 8	-0.0067504	-75.604	SLU 1	-0.0031209	-34.954
564	SLU 8	-0.0066736	-74.745	SLU 1	-0.0032116	-35.97
565	SLU 8	-0.0068034	-76.198	SLU 1	-0.0032727	-36.655
566	SLU 8	-0.0069612	-77.966	SLU 1	-0.0033452	-37.466
567	SLU 8	-0.0071801	-80.417	SLU 1	-0.0034207	-38.312
568	SLU 8	-0.0071176	-79.717	SLU 1	-0.0034161	-38.261
569	SLU 8	-0.0064564	-72.312	SLU 1	-0.0030885	-34.591
570	SLU 8	-0.0072313	-80.991	SLU 1	-0.0034432	-38.564
571	SLU 8	-0.0070415	-78.865	SLU 1	-0.0033596	-37.627

Nodo	Pressione minima			Pressione massima		
Ind.	Cont.	uz	Valore	Cont.	uz	Valore
572	SLU 8	-0.0064276	-71.989	SLU 1	-0.003059	-34.261
573	SLU 8	-0.0068123	-76.298	SLU 1	-0.0031353	-35.115
574	SLU 8	-0.0064445	-72.179	SLU 1	-0.0030522	-34.184
575	SLU 8	-0.0068981	-77.259	SLU 1	-0.0032957	-36.912
576	SLU 8	-0.0064377	-72.102	SLU 1	-0.0030703	-34.388
577	SLU 8	-0.0068551	-76.778	SLU 1	-0.0031474	-35.251
578	SLU 8	-0.0068868	-77.132	SLU 1	-0.0031567	-35.355
579	SLU 8	-0.0067602	-75.715	SLU 1	-0.0032328	-36.208
580	SLU 8	-0.0066427	-74.398	SLU 1	-0.0031768	-35.58
581	SLU 8	-0.0064389	-72.116	SLU 1	-0.0030433	-34.086
582	SLU 8	-0.0069114	-77.408	SLU 1	-0.0031618	-35.412
583	SLU 8	-0.0065604	-73.476	SLU 1	-0.0031342	-35.103
584	SLU 8	-0.006451	-72.251	SLU 1	-0.0030568	-34.236
585	SLU 8	-0.0064367	-72.091	SLU 1	-0.0030368	-34.012
586	SLU 8	-0.0069206	-77.511	SLU 1	-0.0031629	-35.424
587	SLU 8	-0.0065488	-73.346	SLU 1	-0.0030494	-34.153
588	SLU 8	-0.0065974	-73.891	SLU 1	-0.0030629	-34.305
589	SLU 8	-0.0064784	-72.558	SLU 1	-0.0030815	-34.513
590	SLU 8	-0.0067664	-75.784	SLU 1	-0.0031139	-34.875
591	SLU 8	-0.0067104	-75.157	SLU 1	-0.0030965	-34.681
592	SLU 8	-0.0066527	-74.51	SLU 1	-0.003079	-34.484
593	SLU 8	-0.0064575	-72.324	SLU 1	-0.0030627	-34.302
594	SLU 8	-0.0064707	-72.472	SLU 1	-0.0030749	-34.439
595	SLU 8	-0.0068186	-76.368	SLU 1	-0.0031299	-35.055
596	SLU 8	-0.0064642	-72.399	SLU 1	-0.003069	-34.373
597	SLU 8	-0.0064383	-72.109	SLU 1	-0.0030319	-33.957
598	SLU 8	-0.0064909	-72.698	SLU 1	-0.0030911	-34.62
599	SLU 8	-0.006863	-76.865	SLU 1	-0.0031436	-35.209
600	SLU 8	-0.0065108	-72.92	SLU 1	-0.0031047	-34.773
601	SLU 8	-0.0069152	-77.451	SLU 1	-0.0031602	-35.395
602	SLU 8	-0.0068955	-77.23	SLU 1	-0.0031538	-35.323
603	SLU 8	-0.0065094	-72.905	SLU 1	-0.0030388	-34.034
604	SLU 8	-0.0066287	-74.241	SLU 1	-0.0030746	-34.435
605	SLU 8	-0.0064455	-72.19	SLU 1	-0.0030289	-33.924
606	SLU 8	-0.0064808	-72.585	SLU 1	-0.0030318	-33.956
607	SLU 8	-0.0064596	-72.347	SLU 1	-0.0030287	-33.921
608	SLU 8	-0.0072813	-81.551	SLU 1	-0.0034647	-38.804
609	SLU 8	-0.0072134	-80.79	SLU 1	-0.0034592	-38.743
610	SLU 8	-0.0065926	-73.837	SLU 1	-0.0030623	-34.298
611	SLU 8	-0.0065735	-73.624	SLU 1	-0.0031572	-35.361
612	SLU 8	-0.0064724	-72.491	SLU 1	-0.0030702	-34.386
613	SLU 8	-0.0064684	-72.446	SLU 1	-0.0030644	-34.321
614	SLU 8	-0.0065239	-73.068	SLU 1	-0.0031283	-35.037
615	SLU 8	-0.0064631	-72.387	SLU 1	-0.0030577	-34.247



Nodo		Pressione minima		Pressione massima		
Ind.	Cont.	uz	Valore	Cont.	uz	Valore
616	SLU 8	-0.0064576	-72.326	SLU 1	-0.003051	-34.171
617	SLU 8	-0.0064526	-72.269	SLU 1	-0.0030444	-34.097
618	SLU 8	-0.0064509	-72.25	SLU 1	-0.0030375	-34.02
619	SLU 8	-0.0067014	-75.056	SLU 1	-0.0030856	-34.559
620	SLU 8	-0.0064503	-72.243	SLU 1	-0.0030316	-33.953
621	SLU 8	-0.0064857	-72.64	SLU 1	-0.0031015	-34.737
622	SLU 8	-0.0068069	-76.237	SLU 1	-0.0031158	-34.897
623	SLU 8	-0.0064538	-72.282	SLU 1	-0.003027	-33.902
624	SLU 8	-0.0064832	-72.611	SLU 1	-0.0030733	-34.421
625	SLU 8	-0.0064933	-72.725	SLU 1	-0.0030828	-34.527
626	SLU 8	-0.0064633	-72.389	SLU 1	-0.0030244	-33.873
627	SLU 8	-0.0068803	-77.06	SLU 1	-0.0031365	-35.129
628	SLU 8	-0.0065811	-73.709	SLU 1	-0.0030462	-34.117
629	SLU 8	-0.0064384	-72.11	SLU 1	-0.0030422	-34.072
630	SLU 8	-0.0065385	-73.231	SLU 1	-0.0030353	-33.996
631	SLU 8	-0.0069296	-77.612	SLU 1	-0.0031508	-35.289
632	SLU 8	-0.0066356	-74.318	SLU 1	-0.0030606	-34.278
633	SLU 8	-0.0069646	-78.003	SLU 1	-0.0031607	-35.399
634	SLU 8	-0.0065061	-72.869	SLU 1	-0.0030281	-33.914
635	SLU 8	-0.0064816	-72.594	SLU 1	-0.0030244	-33.873
636	SLU 8	-0.0069868	-78.252	SLU 1	-0.0031664	-35.464
637	SLU 8	-0.0067649	-75.767	SLU 1	-0.0030976	-34.694
638	SLU 8	-0.0068284	-76.478	SLU 1	-0.0031168	-34.908
639	SLU 8	-0.0069341	-77.662	SLU 1	-0.0031489	-35.268
640	SLU 8	-0.0069695	-78.059	SLU 1	-0.0031597	-35.389
641	SLU 8	-0.0068863	-77.127	SLU 1	-0.0031343	-35.104
642	SLU 8	-0.0069894	-78.282	SLU 1	-0.0031659	-35.458
643	SLU 8	-0.0069951	-78.345	SLU 1	-0.0031681	-35.482
644	SLU 8	-0.0067016	-75.058	SLU 1	-0.0030784	-34.478
645	SLU 8	-0.0064527	-72.27	SLU 1	-0.0030277	-33.91
646	SLU 8	-0.0064829	-72.609	SLU 1	-0.0030645	-34.322
647	SLU 8	-0.00647	-72.464	SLU 1	-0.0030806	-34.503
648	SLU 8	-0.0064794	-72.569	SLU 1	-0.0030573	-34.242
649	SLU 8	-0.006608	-74.009	SLU 1	-0.0030532	-34.196
650	SLU 8	-0.0064995	-72.795	SLU 1	-0.0030285	-33.919
651	SLU 8	-0.006476	-72.532	SLU 1	-0.0030508	-34.169
652	SLU 8	-0.0064596	-72.348	SLU 1	-0.0030613	-34.287
653	SLU 8	-0.0066278	-74.231	SLU 1	-0.0031808	-35.625
654	SLU 8	-0.006475	-72.52	SLU 1	-0.0030447	-34.1
655	SLU 8	-0.0067708	-75.833	SLU 1	-0.0032513	-36.415
656	SLU 8	-0.006935	-77.672	SLU 1	-0.0033289	-37.283
657	SLU 8	-0.0071605	-80.197	SLU 1	-0.0034088	-38.179
658	SLU 8	-0.0070975	-79.492	SLU 1	-0.0034042	-38.127
659	SLU 8	-0.0070216	-78.642	SLU 1	-0.0033464	-37.479

Nodo	Pressione minima			Pressione massima		
Ind.	Cont.	uz	Valore	Cont.	uz	Valore
660	SLU 8	-0.0064791	-72.566	SLU 1	-0.0030325	-33.964
661	SLU 8	-0.0064821	-72.599	SLU 1	-0.0030279	-33.912
662	SLU 8	-0.0068758	-77.009	SLU 1	-0.0032799	-36.734
663	SLU 8	-0.006482	-72.599	SLU 1	-0.0030393	-34.04
664	SLU 8	-0.0067411	-75.501	SLU 1	-0.0032164	-36.023
665	SLU 8	-0.0066322	-74.281	SLU 1	-0.0031617	-35.411
666	SLU 8	-0.0065596	-73.468	SLU 1	-0.0031202	-34.946
667	SLU 8	-0.0064938	-72.73	SLU 1	-0.0030256	-33.887
668	SLU 8	-0.0065219	-73.045	SLU 1	-0.0030911	-34.621
669	SLU 8	-0.0065428	-73.279	SLU 1	-0.00313	-35.056
670	SLU 8	-0.0066271	-74.224	SLU 1	-0.0030493	-34.152
671	SLU 8	-0.0065818	-73.716	SLU 1	-0.003038	-34.026
672	SLU 8	-0.0065132	-72.948	SLU 1	-0.0030773	-34.466
673	SLU 8	-0.0065087	-72.897	SLU 1	-0.0031044	-34.769
674	SLU 8	-0.0065471	-73.328	SLU 1	-0.0030305	-33.941
675	SLU 8	-0.0065025	-72.828	SLU 1	-0.0030546	-34.212
676	SLU 8	-0.0066882	-74.908	SLU 1	-0.003065	-34.328
677	SLU 8	-0.0065064	-72.872	SLU 1	-0.0030609	-34.282
678	SLU 8	-0.0065013	-72.814	SLU 1	-0.0030494	-34.153
679	SLU 8	-0.0072097	-80.748	SLU 1	-0.0034303	-38.419
680	SLU 8	-0.0065223	-73.05	SLU 1	-0.0030269	-33.901
681	SLU 8	-0.0070281	-78.715	SLU 1	-0.0031642	-35.439
682	SLU 8	-0.0069764	-78.136	SLU 1	-0.0031485	-35.264
683	SLU 8	-0.0070709	-79.194	SLU 1	-0.0031769	-35.581
684	SLU 8	-0.0069155	-77.454	SLU 1	-0.0031301	-35.057
685	SLU 8	-0.0065027	-72.831	SLU 1	-0.0030458	-34.113
686	SLU 8	-0.0070836	-79.337	SLU 1	-0.0031806	-35.623
687	SLU 8	-0.0065164	-72.984	SLU 1	-0.0030692	-34.376
688	SLU 8	-0.006848	-76.698	SLU 1	-0.0031096	-34.827
689	SLU 8	-0.0070913	-79.423	SLU 1	-0.0031829	-35.648
690	SLU 8	-0.0070878	-79.383	SLU 1	-0.003182	-35.638
691	SLU 8	-0.0070712	-79.198	SLU 1	-0.0031773	-35.586
692	SLU 8	-0.0070406	-78.855	SLU 1	-0.0031685	-35.488
693	SLU 8	-0.0069923	-78.314	SLU 1	-0.0031543	-35.329
694	SLU 8	-0.0069238	-77.546	SLU 1	-0.003134	-35.1
695	SLU 8	-0.0067777	-75.91	SLU 1	-0.0030877	-34.582
696	SLU 8	-0.006839	-76.596	SLU 1	-0.0031082	-34.812
697	SLU 8	-0.0065187	-73.009	SLU 1	-0.0030385	-34.031
698	SLU 8	-0.0065201	-73.025	SLU 1	-0.0030337	-33.977
699	SLU 8	-0.0065216	-73.042	SLU 1	-0.0030446	-34.099
700	SLU 8	-0.0065278	-73.111	SLU 1	-0.003031	-33.948
701	SLU 8	-0.0067698	-75.822	SLU 1	-0.0030864	-34.567
702	SLU 8	-0.0065334	-73.174	SLU 1	-0.0030607	-34.28
703	SLU 8	-0.0065359	-73.202	SLU 1	-0.003066	-34.339

Nodo	Pressione minima			Pressione massima		
Ind.	Cont.	uz	Valore	Cont.	uz	Valore
704	SLU 8	-0.0065314	-73.151	SLU 1	-0.0030555	-34.222
705	SLU 8	-0.0065289	-73.124	SLU 1	-0.0030506	-34.167
706	SLU 8	-0.0065386	-73.232	SLU 1	-0.0030705	-34.389
707	SLU 8	-0.0065396	-73.244	SLU 1	-0.0030307	-33.943
708	SLU 8	-0.007257	-81.279	SLU 1	-0.0034509	-38.65
709	SLU 8	-0.00719	-80.527	SLU 1	-0.003446	-38.595
710	SLU 8	-0.0065499	-73.359	SLU 1	-0.0030898	-34.606
711	SLU 8	-0.0066806	-74.823	SLU 1	-0.0030573	-34.242
712	SLU 8	-0.0065524	-73.386	SLU 1	-0.0030846	-34.547
713	SLU 8	-0.0067346	-75.427	SLU 1	-0.0030715	-34.401
714	SLU 8	-0.0066356	-74.319	SLU 1	-0.0030461	-34.117
715	SLU 8	-0.0067856	-75.998	SLU 1	-0.0030853	-34.555
716	SLU 8	-0.0066006	-73.927	SLU 1	-0.0030386	-34.032
717	SLU 8	-0.0065572	-73.441	SLU 1	-0.0030799	-34.495
718	SLU 8	-0.0065792	-73.687	SLU 1	-0.0030356	-33.998
719	SLU 8	-0.0065675	-73.556	SLU 1	-0.0030779	-34.473
720	SLU 8	-0.0071304	-79.861	SLU 1	-0.0031851	-35.674
721	SLU 8	-0.0070824	-79.322	SLU 1	-0.0031707	-35.512
722	SLU 8	-0.0065706	-73.591	SLU 1	-0.0030743	-34.432
723	SLU 8	-0.0065693	-73.577	SLU 1	-0.0030693	-34.376
724	SLU 8	-0.0065668	-73.548	SLU 1	-0.003064	-34.316
725	SLU 8	-0.0070213	-78.638	SLU 1	-0.0031523	-35.306
726	SLU 8	-0.0071691	-80.294	SLU 1	-0.0031965	-35.8
727	SLU 8	-0.0065643	-73.52	SLU 1	-0.0030589	-34.26
728	SLU 8	-0.006541	-73.26	SLU 1	-0.0030992	-34.711
729	SLU 8	-0.0071899	-80.527	SLU 1	-0.0032022	-35.865
730	SLU 8	-0.0069539	-77.884	SLU 1	-0.0031319	-35.078
731	SLU 8	-0.0065752	-73.642	SLU 1	-0.0030371	-34.015
732	SLU 8	-0.0065665	-73.545	SLU 1	-0.0030549	-34.214
733	SLU 8	-0.0072025	-80.668	SLU 1	-0.0032055	-35.901
734	SLU 8	-0.006569	-73.573	SLU 1	-0.0030392	-34.04
735	SLU 8	-0.0065655	-73.534	SLU 1	-0.0030488	-34.146
736	SLU 8	-0.0065657	-73.536	SLU 1	-0.0030432	-34.084
737	SLU 8	-0.0072058	-80.705	SLU 1	-0.0032062	-35.909
738	SLU 8	-0.0068909	-77.178	SLU 1	-0.0031125	-34.861
739	SLU 8	-0.0071976	-80.613	SLU 1	-0.0032038	-35.883
740	SLU 8	-0.0071751	-80.362	SLU 1	-0.0031975	-35.812
741	SLU 8	-0.007134	-79.901	SLU 1	-0.0031854	-35.677
742	SLU 8	-0.0065696	-73.58	SLU 1	-0.003086	-34.563
743	SLU 8	-0.0070697	-79.18	SLU 1	-0.0031663	-35.463
744	SLU 8	-0.0065699	-73.583	SLU 1	-0.0031296	-35.052
745	SLU 8	-0.0065861	-73.765	SLU 1	-0.0031065	-34.793
746	SLU 8	-0.0065769	-73.662	SLU 1	-0.003069	-34.372
747	SLU 8	-0.0065745	-73.635	SLU 1	-0.0030489	-34.148

Nodo		Pressione minima		Pressione massima		
Ind.	Cont.	uz	Valore	Cont.	uz	Valore
748	SLU 8	-0.0068482	-76.699	SLU 1	-0.003099	-34.709
749	SLU 8	-0.0066153	-74.091	SLU 1	-0.003046	-34.115
750	SLU 8	-0.0066404	-74.372	SLU 1	-0.0031755	-35.565
751	SLU 8	-0.0071426	-79.997	SLU 1	-0.0033976	-38.053
752	SLU 8	-0.0070792	-79.287	SLU 1	-0.0033929	-38.001
753	SLU 8	-0.0066002	-73.922	SLU 1	-0.0030915	-34.625
754	SLU 8	-0.0069224	-77.531	SLU 1	-0.0033186	-37.169
755	SLU 8	-0.0065921	-73.832	SLU 1	-0.0031004	-34.725
756	SLU 8	-0.0067661	-75.781	SLU 1	-0.0032422	-36.313
757	SLU 8	-0.0066012	-73.933	SLU 1	-0.0031253	-35.003
758	SLU 8	-0.0070102	-78.514	SLU 1	-0.0033369	-37.373
759	SLU 8	-0.006597	-73.887	SLU 1	-0.0030677	-34.359
760	SLU 8	-0.0068745	-76.995	SLU 1	-0.0032735	-36.663
761	SLU 8	-0.0065986	-73.904	SLU 1	-0.003096	-34.675
762	SLU 8	-0.0067459	-75.555	SLU 1	-0.0032106	-35.959
763	SLU 8	-0.0066528	-74.512	SLU 1	-0.0031604	-35.396
764	SLU 8	-0.0067949	-76.103	SLU 1	-0.0030838	-34.539
765	SLU 8	-0.0069879	-78.264	SLU 1	-0.0031415	-35.185
766	SLU 8	-0.0067277	-75.35	SLU 1	-0.0030695	-34.379
767	SLU 8	-0.0066076	-74.005	SLU 1	-0.003089	-34.596
768	SLU 8	-0.0066053	-73.98	SLU 1	-0.0030739	-34.428
769	SLU 8	-0.0067415	-75.504	SLU 1	-0.0030695	-34.378
770	SLU 8	-0.0066104	-74.037	SLU 1	-0.0030801	-34.497
771	SLU 8	-0.006612	-74.054	SLU 1	-0.0030854	-34.557
772	SLU 8	-0.0066949	-74.983	SLU 1	-0.003058	-34.249
773	SLU 8	-0.006659	-74.58	SLU 1	-0.0030503	-34.164
774	SLU 8	-0.0066354	-74.317	SLU 1	-0.003047	-34.126
775	SLU 8	-0.0066239	-74.188	SLU 1	-0.0030476	-34.133
776	SLU 8	-0.0066228	-74.175	SLU 1	-0.0030712	-34.398
777	SLU 8	-0.006618	-74.121	SLU 1	-0.0030506	-34.167
778	SLU 8	-0.0068958	-77.233	SLU 1	-0.0031133	-34.869
779	SLU 8	-0.0066199	-74.143	SLU 1	-0.003063	-34.306
780	SLU 8	-0.0066176	-74.118	SLU 1	-0.003056	-34.227
781	SLU 8	-0.0066371	-74.335	SLU 1	-0.0031018	-34.74
782	SLU 8	-0.0072485	-81.183	SLU 1	-0.0032137	-35.994
783	SLU 8	-0.0072021	-80.664	SLU 1	-0.0032	-35.84
784	SLU 8	-0.0072807	-81.544	SLU 1	-0.0032229	-36.096
785	SLU 8	-0.0071398	-79.966	SLU 1	-0.0031814	-35.632
786	SLU 8	-0.0071885	-80.511	SLU 1	-0.0034177	-38.278
787	SLU 8	-0.0070676	-79.157	SLU 1	-0.0031597	-35.388
788	SLU 8	-0.0066473	-74.45	SLU 1	-0.0030846	-34.547
789	SLU 8	-0.0066506	-74.486	SLU 1	-0.0031017	-34.739
790	SLU 8	-0.007302	-81.783	SLU 1	-0.0032286	-36.16
791	SLU 8	-0.0066569	-74.557	SLU 1	-0.0030931	-34.643

Nodo		Pressione minima		Pressione massima		
Ind.	Cont.	uz	Valore	Cont.	uz	Valore
792	SLU 8	-0.0066583	-74.572	SLU 1	-0.0030989	-34.708
793	SLU 8	-0.006995	-78.344	SLU 1	-0.0031379	-35.144
794	SLU 8	-0.0073197	-81.981	SLU 1	-0.003233	-36.209
795	SLU 8	-0.0066389	-74.355	SLU 1	-0.0031125	-34.86
796	SLU 8	-0.0069288	-77.602	SLU 1	-0.0031183	-34.925
797	SLU 8	-0.0073293	-82.089	SLU 1	-0.0032353	-36.236
798	SLU 8	-0.006658	-74.57	SLU 1	-0.0031117	-34.851
799	SLU 8	-0.0068644	-76.881	SLU 1	-0.0031001	-34.721
800	SLU 8	-0.0073299	-82.094	SLU 1	-0.0032357	-36.24
801	SLU 8	-0.0068054	-76.221	SLU 1	-0.0030843	-34.544
802	SLU 8	-0.0073194	-81.978	SLU 1	-0.0032332	-36.212
803	SLU 8	-0.0067551	-75.657	SLU 1	-0.0030719	-34.405
804	SLU 8	-0.007289	-81.636	SLU 1	-0.0032249	-36.119
805	SLU 8	-0.0067166	-75.225	SLU 1	-0.0030638	-34.314
806	SLU 8	-0.0072268	-80.94	SLU 1	-0.0032068	-35.916
807	SLU 8	-0.0066903	-74.931	SLU 1	-0.00306	-34.272
808	SLU 8	-0.0071324	-79.883	SLU 1	-0.003179	-35.605
809	SLU 8	-0.0066755	-74.766	SLU 1	-0.0030603	-34.275
810	SLU 8	-0.0066858	-74.881	SLU 1	-0.0030888	-34.594
811	SLU 8	-0.0066696	-74.7	SLU 1	-0.0030639	-34.316
812	SLU 8	-0.0066979	-75.016	SLU 1	-0.0031174	-34.915
813	SLU 8	-0.0066764	-74.776	SLU 1	-0.0030788	-34.483
814	SLU 8	-0.0066715	-74.72	SLU 1	-0.0030705	-34.39
815	SLU 8	-0.0070505	-78.966	SLU 1	-0.0031548	-35.333
816	SLU 8	-0.0067016	-75.058	SLU 1	-0.0031003	-34.723
817	SLU 8	-0.0067107	-75.159	SLU 1	-0.0031153	-34.891
818	SLU 8	-0.0067101	-75.153	SLU 1	-0.0031091	-34.822
819	SLU 8	-0.0072293	-80.968	SLU 1	-0.0034354	-38.476
820	SLU 8	-0.0071624	-80.219	SLU 1	-0.0034308	-38.425
821	SLU 8	-0.0066645	-74.642	SLU 1	-0.0031256	-35.006
822	SLU 8	-0.0073671	-82.511	SLU 1	-0.0032452	-36.346
823	SLU 8	-0.0073902	-82.771	SLU 1	-0.0032514	-36.416
824	SLU 8	-0.0073256	-82.047	SLU 1	-0.0032332	-36.212
825	SLU 8	-0.0072593	-81.304	SLU 1	-0.0032135	-35.991
827	SLU 8	-0.0071781	-80.394	SLU 1	-0.0031891	-35.718
828	SLU 8	-0.0074051	-82.937	SLU 1	-0.003255	-36.456
829	SLU 8	-0.0070912	-79.422	SLU 1	-0.0031632	-35.428
830	SLU 8	-0.0070083	-78.493	SLU 1	-0.0031389	-35.156
831	SLU 8	-0.0069323	-77.642	SLU 1	-0.0031175	-34.916
832	SLU 8	-0.0066602	-74.594	SLU 1	-0.0031377	-35.143
833	SLU 8	-0.0067162	-75.221	SLU 1	-0.0031321	-35.079
834	SLU 8	-0.0066222	-74.168	SLU 1	-0.0031404	-35.172
835	SLU 8	-0.006866	-76.9	SLU 1	-0.0030997	-34.717
836	SLU 8	-0.0074315	-83.232	SLU 1	-0.0032615	-36.529

Nodo	Pressione minima			Pressione massima		
Ind.	Cont.	uz	Valore	Cont.	uz	Valore
837	SLU 8	-0.006811	-76.283	SLU 1	-0.0030862	-34.566
838	SLU 8	-0.0066837	-74.858	SLU 1	-0.0031646	-35.443
839	SLU 8	-0.0071249	-79.799	SLU 1	-0.0033866	-37.929
840	SLU 8	-0.0070611	-79.084	SLU 1	-0.0033818	-37.876
841	SLU 8	-0.006769	-75.813	SLU 1	-0.0030774	-34.467
842	SLU 8	-0.0069992	-78.391	SLU 1	-0.003328	-37.274
843	SLU 8	-0.0068784	-77.038	SLU 1	-0.0032704	-36.628
844	SLU 8	-0.0067619	-75.734	SLU 1	-0.0032112	-35.966
845	SLU 8	-0.0069183	-77.485	SLU 1	-0.0033129	-37.104
846	SLU 8	-0.0067404	-75.493	SLU 1	-0.0030733	-34.421
847	SLU 8	-0.0069794	-78.169	SLU 1	-0.0031334	-35.094
848	SLU 8	-0.0067646	-75.764	SLU 1	-0.0031263	-35.015
849	SLU 8	-0.0067552	-75.658	SLU 1	-0.0031169	-34.909
850	SLU 8	-0.0067417	-75.507	SLU 1	-0.0031057	-34.784
851	SLU 8	-0.0067238	-75.307	SLU 1	-0.0030734	-34.423
852	SLU 8	-0.0067683	-75.805	SLU 1	-0.0031337	-35.098
853	SLU 8	-0.0067293	-75.369	SLU 1	-0.0030946	-34.66
854	SLU 8	-0.0067175	-75.236	SLU 1	-0.0030774	-34.467
855	SLU 8	-0.0067769	-75.901	SLU 1	-0.0032415	-36.305
856	SLU 8	-0.0074444	-83.377	SLU 1	-0.0032648	-36.566
857	SLU 8	-0.0067207	-75.271	SLU 1	-0.0030848	-34.55
858	SLU 8	-0.0068559	-76.786	SLU 1	-0.0031008	-34.729
859	SLU 8	-0.0067442	-75.535	SLU 1	-0.0031397	-35.164
860	SLU 8	-0.0066686	-74.688	SLU 1	-0.0031343	-35.105
861	SLU 8	-0.006765	-75.768	SLU 1	-0.0031396	-35.163
862	SLU 8	-0.0074506	-83.446	SLU 1	-0.0032671	-36.591
863	SLU 8	-0.0067473	-75.57	SLU 1	-0.003079	-34.485
864	SLU 8	-0.0074524	-83.467	SLU 1	-0.0032688	-36.611
865	SLU 8	-0.0071194	-79.737	SLU 1	-0.003173	-35.538
866	SLU 8	-0.006668	-74.682	SLU 1	-0.0031786	-35.6
867	SLU 8	-0.0067234	-75.303	SLU 1	-0.0030892	-34.599
868	SLU 8	-0.0074395	-83.322	SLU 1	-0.0032665	-36.585
869	SLU 8	-0.0072636	-81.353	SLU 1	-0.0032154	-36.012
870	SLU 8	-0.0073866	-82.73	SLU 1	-0.0032517	-36.419
871	SLU 8	-0.0074762	-83.734	SLU 1	-0.0032743	-36.672
872	SLU 8	-0.0071698	-80.302	SLU 1	-0.0034067	-38.155
873	SLU 8	-0.0074809	-83.786	SLU 1	-0.0032763	-36.695
874	SLU 8	-0.0067884	-76.03	SLU 1	-0.0031345	-35.106
875	SLU 8	-0.0074755	-83.726	SLU 1	-0.0032758	-36.689
876	SLU 8	-0.0068157	-76.336	SLU 1	-0.0031486	-35.264
877	SLU 8	-0.0068098	-76.27	SLU 1	-0.0031511	-35.292
878	SLU 8	-0.006814	-76.316	SLU 1	-0.0031424	-35.195
879	SLU 8	-0.007272	-81.446	SLU 1	-0.0032156	-36.015
880	SLU 8	-0.0073681	-82.522	SLU 1	-0.0032446	-36.339

Nodo		Pressione minima		Pressione massima		
Ind.	Cont.	uz	Valore	Cont.	uz	Valore
881	SLU 8	-0.0071717	-80.323	SLU 1	-0.0031856	-35.679
882	SLU 8	-0.0068031	-76.195	SLU 1	-0.0031325	-35.084
883	SLU 8	-0.0070767	-79.259	SLU 1	-0.0031579	-35.368
884	SLU 8	-0.0074443	-83.376	SLU 1	-0.0032673	-36.594
885	SLU 8	-0.0067891	-76.038	SLU 1	-0.0031211	-34.957
886	SLU 8	-0.0069914	-78.304	SLU 1	-0.0031338	-35.098
887	SLU 8	-0.0067259	-75.33	SLU 1	-0.0031445	-35.219
888	SLU 8	-0.006918	-77.482	SLU 1	-0.0031142	-34.879
889	SLU 8	-0.0068584	-76.814	SLU 1	-0.0030995	-34.714
890	SLU 8	-0.0068135	-76.312	SLU 1	-0.0030901	-34.609
891	SLU 8	-0.0067832	-75.971	SLU 1	-0.0030856	-34.559
892	SLU 8	-0.006776	-75.891	SLU 1	-0.0031096	-34.828
893	SLU 8	-0.0067656	-75.775	SLU 1	-0.0030858	-34.561
894	SLU 8	-0.0067593	-75.704	SLU 1	-0.00309	-34.608
895	SLU 8	-0.0067637	-75.753	SLU 1	-0.0030982	-34.7
896	SLU 8	-0.006769	-75.813	SLU 1	-0.0031506	-35.286
897	SLU 8	-0.0068063	-76.231	SLU 1	-0.003156	-35.347
898	SLU 8	-0.0068401	-76.609	SLU 1	-0.0031623	-35.418
899	SLU 8	-0.0075262	-84.294	SLU 1	-0.0032876	-36.821
900	SLU 8	-0.0070549	-79.015	SLU 1	-0.0031547	-35.332
901	SLU 8	-0.0066553	-74.54	SLU 1	-0.0031494	-35.273
902	SLU 8	-0.0068592	-76.823	SLU 1	-0.0031635	-35.431
903	SLU 8	-0.006679	-74.805	SLU 1	-0.0031456	-35.231
904	SLU 8	-0.0068562	-76.789	SLU 1	-0.0031569	-35.358
905	SLU 8	-0.0068419	-76.63	SLU 1	-0.0031461	-35.236
906	SLU 8	-0.0075334	-84.374	SLU 1	-0.0032891	-36.837
907	SLU 8	-0.006659	-74.58	SLU 1	-0.003163	-35.425
908	SLU 8	-0.0068268	-76.46	SLU 1	-0.0031345	-35.107
909	SLU 8	-0.0075398	-84.446	SLU 1	-0.0032915	-36.865
910	SLU 8	-0.0071873	-80.498	SLU 1	-0.0031925	-35.756
911	SLU 8	-0.0075478	-84.535	SLU 1	-0.0032955	-36.909
912	SLU 8	-0.0075493	-84.552	SLU 1	-0.0032956	-36.911
913	SLU 8	-0.0068305	-76.501	SLU 1	-0.0031655	-35.453
914	SLU 8	-0.0072305	-80.982	SLU 1	-0.0032029	-35.873
915	SLU 8	-0.007337	-82.174	SLU 1	-0.0032347	-36.229
916	SLU 8	-0.0071293	-79.849	SLU 1	-0.0031734	-35.542
917	SLU 8	-0.0068168	-76.348	SLU 1	-0.0030963	-34.679
918	SLU 8	-0.0068477	-76.694	SLU 1	-0.0031008	-34.729
919	SLU 8	-0.0067988	-76.147	SLU 1	-0.0030964	-34.68
920	SLU 8	-0.0067925	-76.076	SLU 1	-0.0031008	-34.729
921	SLU 8	-0.0070375	-78.82	SLU 1	-0.0031475	-35.252
922	SLU 8	-0.0075508	-84.569	SLU 1	-0.0032986	-36.945
923	SLU 8	-0.0073606	-82.438	SLU 1	-0.0032437	-36.329
924	SLU 8	-0.006798	-76.137	SLU 1	-0.0031097	-34.828

Nodo	Pressione minima			Pressione massima		
Ind.	Cont.	uz	Valore	Cont.	uz	Valore
925	SLU 8	-0.0068942	-77.215	SLU 1	-0.0031107	-34.84
926	SLU 8	-0.006958	-77.93	SLU 1	-0.0031263	-35.015
927	SLU 8	-0.0068162	-76.342	SLU 1	-0.0031241	-34.989
928	SLU 8	-0.007554	-84.604	SLU 1	-0.0032987	-36.946
929	SLU 8	-0.0074449	-83.383	SLU 1	-0.0032674	-36.595
930	SLU 8	-0.0068657	-76.896	SLU 1	-0.0031724	-35.53
931	SLU 8	-0.0068471	-76.687	SLU 1	-0.0031749	-35.559
932	SLU 8	-0.0068685	-76.928	SLU 1	-0.0031561	-35.349
933	SLU 8	-0.0068856	-77.119	SLU 1	-0.0031677	-35.479
934	SLU 8	-0.0068521	-76.743	SLU 1	-0.003145	-35.224
935	SLU 8	-0.0067105	-75.157	SLU 1	-0.0031694	-35.498
936	SLU 8	-0.0067679	-75.801	SLU 1	-0.0032089	-35.939
937	SLU 8	-0.0068694	-76.938	SLU 1	-0.0032623	-36.538
938	SLU 8	-0.007198	-80.618	SLU 1	-0.0034182	-38.284
939	SLU 8	-0.0071058	-79.585	SLU 1	-0.0033752	-37.802
940	SLU 8	-0.0068951	-77.226	SLU 1	-0.0031763	-35.575
941	SLU 8	-0.0075343	-84.385	SLU 1	-0.0032944	-36.898
942	SLU 8	-0.0075361	-84.404	SLU 1	-0.0032961	-36.916
943	SLU 8	-0.0068876	-77.141	SLU 1	-0.0031813	-35.631
944	SLU 8	-0.0070415	-78.865	SLU 1	-0.0033704	-37.748
945	SLU 8	-0.0071303	-79.86	SLU 1	-0.0034133	-38.229
946	SLU 8	-0.0069861	-78.245	SLU 1	-0.003319	-37.172
947	SLU 8	-0.0067283	-75.357	SLU 1	-0.0031541	-35.326
948	SLU 8	-0.0068058	-76.225	SLU 1	-0.0031638	-35.434
949	SLU 8	-0.0067634	-75.75	SLU 1	-0.0031602	-35.394
950	SLU 8	-0.0069202	-77.506	SLU 1	-0.0033111	-37.085
951	SLU 8	-0.0068404	-76.613	SLU 1	-0.0031367	-35.131
952	SLU 8	-0.0068026	-76.189	SLU 1	-0.0032513	-36.415
953	SLU 8	-0.0069908	-78.297	SLU 1	-0.0031395	-35.162
954	SLU 8	-0.0067084	-75.134	SLU 1	-0.0031977	-35.814
955	SLU 8	-0.0068672	-76.913	SLU 1	-0.0031757	-35.568
956	SLU 8	-0.0068491	-76.71	SLU 1	-0.0031095	-34.827
957	SLU 8	-0.0067107	-75.16	SLU 1	-0.0031544	-35.329
958	SLU 8	-0.0068415	-76.625	SLU 1	-0.0031052	-34.778
959	SLU 8	-0.0068707	-76.951	SLU 1	-0.0031093	-34.824
960	SLU 8	-0.0068235	-76.423	SLU 1	-0.0031053	-34.779
961	SLU 8	-0.0068164	-76.344	SLU 1	-0.0031094	-34.825
962	SLU 8	-0.00682	-76.384	SLU 1	-0.0031174	-34.914
963	SLU 8	-0.0068819	-77.077	SLU 1	-0.0031618	-35.412
964	SLU 8	-0.0068331	-76.531	SLU 1	-0.0031288	-35.042
965	SLU 8	-0.0068965	-77.241	SLU 1	-0.0031726	-35.533
966	SLU 8	-0.0068965	-77.241	SLU 1	-0.0031786	-35.6
967	SLU 8	-0.0068652	-76.89	SLU 1	-0.0031507	-35.288
968	SLU 8	-0.0072659	-81.379	SLU 1	-0.0032142	-35.999



Nodo		Pressione minima		Pressione massima		
Ind.	Cont.	uz	Valore	Cont.	uz	Valore
969	SLU 8	-0.0073664	-82.504	SLU 1	-0.003244	-36.333
970	SLU 8	-0.0068499	-76.719	SLU 1	-0.0031404	-35.172
971	SLU 8	-0.007164	-80.237	SLU 1	-0.0031846	-35.668
972	SLU 8	-0.0068119	-76.293	SLU 1	-0.0031159	-34.899
973	SLU 8	-0.0069161	-77.461	SLU 1	-0.0031192	-34.935
974	SLU 8	-0.0066744	-74.753	SLU 1	-0.00317	-35.504
975	SLU 8	-0.0070686	-79.168	SLU 1	-0.0031579	-35.369
976	SLU 8	-0.0066768	-74.781	SLU 1	-0.0031562	-35.349
977	SLU 8	-0.0075824	-84.923	SLU 1	-0.0033041	-37.006
978	SLU 8	-0.0069843	-78.224	SLU 1	-0.0031357	-35.12
979	SLU 8	-0.0075814	-84.912	SLU 1	-0.0033033	-36.997
980	SLU 8	-0.007586	-84.963	SLU 1	-0.0033065	-37.033
981	SLU 8	-0.007465	-83.608	SLU 1	-0.0032738	-36.666
982	SLU 8	-0.0075842	-84.943	SLU 1	-0.0033047	-37.013
983	SLU 8	-0.00758	-84.896	SLU 1	-0.0033065	-37.033
984	SLU 8	-0.0071964	-80.599	SLU 1	-0.0031969	-35.805
985	SLU 8	-0.0075879	-84.985	SLU 1	-0.0033074	-37.043
986	SLU 8	-0.0075442	-84.495	SLU 1	-0.0032972	-36.929
987	SLU 8	-0.0068467	-76.683	SLU 1	-0.0031474	-35.251
988	SLU 8	-0.0075805	-84.902	SLU 1	-0.0033075	-37.044
989	SLU 8	-0.0073843	-82.704	SLU 1	-0.0032517	-36.419
990	SLU 8	-0.0068835	-77.095	SLU 1	-0.0031636	-35.432
991	SLU 8	-0.0068812	-77.069	SLU 1	-0.0031145	-34.882
992	SLU 8	-0.007527	-84.302	SLU 1	-0.0032934	-36.886
993	SLU 8	-0.0068703	-76.947	SLU 1	-0.003154	-35.325
994	SLU 8	-0.0068926	-77.197	SLU 1	-0.0031723	-35.53
995	SLU 8	-0.0068585	-76.815	SLU 1	-0.0031119	-34.853
996	SLU 8	-0.006888	-77.146	SLU 1	-0.003177	-35.583
997	SLU 8	-0.0068569	-76.798	SLU 1	-0.0031447	-35.221
998	SLU 8	-0.0068398	-76.605	SLU 1	-0.003112	-34.854
999	SLU 8	-0.006831	-76.507	SLU 1	-0.0031158	-34.896
1000	SLU 8	-0.0068424	-76.635	SLU 1	-0.0031334	-35.095
1001	SLU 8	-0.0068325	-76.524	SLU 1	-0.0031232	-34.98
1002	SLU 8	-0.0067691	-75.814	SLU 1	-0.0031623	-35.418
1003	SLU 8	-0.0073654	-82.492	SLU 1	-0.0032447	-36.34
1004	SLU 8	-0.0068135	-76.311	SLU 1	-0.0031686	-35.489
1005	SLU 8	-0.0072857	-81.6	SLU 1	-0.0032215	-36.081
1006	SLU 8	-0.0068604	-76.837	SLU 1	-0.0031754	-35.564
1007	SLU 8	-0.006871	-76.955	SLU 1	-0.0031722	-35.528
1008	SLU 8	-0.0071853	-80.475	SLU 1	-0.0031928	-35.76
1009	SLU 8	-0.0068692	-76.935	SLU 1	-0.0031555	-35.341
1010	SLU 8	-0.0068504	-76.724	SLU 1	-0.0031773	-35.586
1011	SLU 8	-0.0069174	-77.474	SLU 1	-0.0031239	-34.987
1012	SLU 8	-0.0070856	-79.358	SLU 1	-0.0031654	-35.453

Nodo		Pressione minima		Pressione massima		
Ind.	Cont.	uz	Valore	Cont.	uz	Valore
1013	SLU 8	-0.0068767	-77.02	SLU 1	-0.0031624	-35.419
1014	SLU 8	-0.0069955	-78.349	SLU 1	-0.003142	-35.19
1015	SLU 8	-0.0068814	-77.072	SLU 1	-0.0031695	-35.498
1016	SLU 8	-0.0067876	-76.021	SLU 1	-0.0031685	-35.488
1017	SLU 8	-0.0068776	-77.029	SLU 1	-0.0031737	-35.545
1018	SLU 8	-0.0068657	-76.896	SLU 1	-0.0031743	-35.552
1019	SLU 8	-0.0068749	-76.999	SLU 1	-0.0031182	-34.924
1020	SLU 8	-0.0074232	-83.14	SLU 1	-0.0032628	-36.543
1021	SLU 8	-0.007516	-84.179	SLU 1	-0.0032897	-36.845
1022	SLU 8	-0.007579	-84.885	SLU 1	-0.003306	-37.027
1023	SLU 8	-0.0075842	-84.943	SLU 1	-0.0033065	-37.032
1024	SLU 8	-0.0075612	-84.685	SLU 1	-0.003302	-36.983
1025	SLU 8	-0.006727	-75.342	SLU 1	-0.0031605	-35.397
1026	SLU 8	-0.0068574	-76.803	SLU 1	-0.0031492	-35.271
1027	SLU 8	-0.0075846	-84.948	SLU 1	-0.0033063	-37.03
1028	SLU 8	-0.0068501	-76.721	SLU 1	-0.0031174	-34.915
1029	SLU 8	-0.0068438	-76.65	SLU 1	-0.0031369	-35.134
1030	SLU 8	-0.0068382	-76.588	SLU 1	-0.0031206	-34.951
1031	SLU 8	-0.0068368	-76.573	SLU 1	-0.0031274	-35.027
1032	SLU 8	-0.0067748	-75.878	SLU 1	-0.0032106	-35.958
1033	SLU 8	-0.0067268	-75.34	SLU 1	-0.0031773	-35.586
1034	SLU 8	-0.0075837	-84.938	SLU 1	-0.0033065	-37.033
1035	SLU 8	-0.0068656	-76.894	SLU 1	-0.0032586	-36.497
1036	SLU 8	-0.0069733	-78.101	SLU 1	-0.003311	-37.083
1037	SLU 8	-0.0071694	-80.297	SLU 1	-0.0034028	-38.111
1038	SLU 8	-0.0070845	-79.347	SLU 1	-0.0033632	-37.668
1039	SLU 8	-0.0070199	-78.623	SLU 1	-0.0033583	-37.613
1040	SLU 8	-0.0071013	-79.534	SLU 1	-0.0033978	-38.055
1041	SLU 8	-0.0069113	-77.406	SLU 1	-0.0033052	-37.018
1042	SLU 8	-0.0068092	-76.264	SLU 1	-0.0032535	-36.439
1043	SLU 8	-0.0067298	-75.374	SLU 1	-0.0031633	-35.429
1044	SLU 8	-0.0075783	-84.877	SLU 1	-0.0033063	-37.031
1045	SLU 8	-0.0068644	-76.881	SLU 1	-0.003159	-35.381
1046	SLU 8	-0.0067235	-75.303	SLU 1	-0.0032054	-35.901
1047	SLU 8	-0.0066838	-74.858	SLU 1	-0.0031757	-35.567
1048	SLU 8	-0.0075552	-84.619	SLU 1	-0.0033015	-36.977
1049	SLU 8	-0.0066868	-74.892	SLU 1	-0.003161	-35.403
1050	SLU 8	-0.0068665	-76.905	SLU 1	-0.0031659	-35.458
1051	SLU 8	-0.0068624	-76.858	SLU 1	-0.0031701	-35.505
1052	SLU 8	-0.0073061	-81.829	SLU 1	-0.0032298	-36.173
1053	SLU 8	-0.0074886	-83.872	SLU 1	-0.0032837	-36.778
1054	SLU 8	-0.006851	-76.731	SLU 1	-0.0031714	-35.52
1055	SLU 8	-0.0068327	-76.527	SLU 1	-0.0031707	-35.512
1056	SLU 8	-0.0073636	-82.472	SLU 1	-0.0032484	-36.383

Nodo	Pressione minima			Pressione massima		
Ind.	Cont.	uz	Valore	Cont.	uz	Valore
1057	SLU 8	-0.0067567	-75.675	SLU 1	-0.0031632	-35.428
1058	SLU 8	-0.0071925	-80.556	SLU 1	-0.0032008	-35.849
1059	SLU 8	-0.0071956	-80.59	SLU 1	-0.003199	-35.829
1060	SLU 8	-0.007018	-78.601	SLU 1	-0.0031555	-35.342
1061	SLU 8	-0.0070921	-79.431	SLU 1	-0.0031711	-35.516
1062	SLU 8	-0.0067946	-76.099	SLU 1	-0.0031668	-35.468
1063	SLU 8	-0.0070017	-78.419	SLU 1	-0.0031482	-35.259
1064	SLU 8	-0.0068845	-77.106	SLU 1	-0.0031282	-35.035
1065	SLU 8	-0.0069295	-77.61	SLU 1	-0.003132	-35.078
1066	SLU 8	-0.0068323	-76.522	SLU 1	-0.003128	-35.034
1067	SLU 8	-0.0068827	-77.087	SLU 1	-0.0031241	-34.99
1068	SLU 8	-0.0068543	-76.768	SLU 1	-0.0031222	-34.968
1069	SLU 8	-0.0068392	-76.599	SLU 1	-0.0031245	-34.995
1070	SLU 8	-0.0068344	-76.545	SLU 1	-0.0031303	-35.059
1071	SLU 8	-0.006837	-76.574	SLU 1	-0.0031385	-35.151
1072	SLU 8	-0.0068433	-76.645	SLU 1	-0.0031479	-35.256
1073	SLU 8	-0.0068477	-76.694	SLU 1	-0.0031563	-35.35
1074	SLU 8	-0.0068487	-76.706	SLU 1	-0.0031626	-35.421
1075	SLU 8	-0.0068447	-76.66	SLU 1	-0.0031666	-35.465
1076	SLU 8	-0.0068252	-76.442	SLU 1	-0.0031434	-35.207
1077	SLU 8	-0.0068344	-76.546	SLU 1	-0.0031681	-35.482
1078	SLU 8	-0.0075172	-84.193	SLU 1	-0.003292	-36.871
1079	SLU 8	-0.0074709	-83.674	SLU 1	-0.0032794	-36.729
1080	SLU 8	-0.0075419	-84.469	SLU 1	-0.0032984	-36.942
1081	SLU 8	-0.0068176	-76.357	SLU 1	-0.0031677	-35.478
1082	SLU 8	-0.007553	-84.593	SLU 1	-0.003301	-36.971
1083	SLU 8	-0.006808	-76.249	SLU 1	-0.0031675	-35.476
1084	SLU 8	-0.0073961	-82.836	SLU 1	-0.0032585	-36.495
1085	SLU 8	-0.0075554	-84.621	SLU 1	-0.0033016	-36.978
1086	SLU 8	-0.0067699	-75.823	SLU 1	-0.0031662	-35.461
1087	SLU 8	-0.0067992	-76.151	SLU 1	-0.0031668	-35.468
1088	SLU 8	-0.0075512	-84.573	SLU 1	-0.003301	-36.971
1089	SLU 8	-0.0068166	-76.346	SLU 1	-0.0031587	-35.378
1090	SLU 8	-0.0075375	-84.42	SLU 1	-0.0032984	-36.942
1091	SLU 8	-0.007298	-81.737	SLU 1	-0.0032316	-36.194
1092	SLU 8	-0.0068211	-76.396	SLU 1	-0.0031657	-35.456
1093	SLU 8	-0.0068274	-76.466	SLU 1	-0.003164	-35.437
1094	SLU 8	-0.0067226	-75.293	SLU 1	-0.0031624	-35.419
1095	SLU 8	-0.007504	-84.044	SLU 1	-0.0032904	-36.853
1096	SLU 8	-0.0068303	-76.5	SLU 1	-0.0031604	-35.396
1097	SLU 8	-0.0068814	-77.071	SLU 1	-0.0031288	-35.043
1098	SLU 8	-0.0068532	-76.755	SLU 1	-0.0031264	-35.016
1099	SLU 8	-0.0068357	-76.56	SLU 1	-0.003128	-35.034
1100	SLU 8	-0.0068275	-76.468	SLU 1	-0.0031328	-35.087

Nodo		Pressione minima		Pressione massima		
Ind.	Cont.	uz	Valore	Cont.	uz	Valore
1101	SLU 8	-0.0071898	-80.525	SLU 1	-0.0032024	-35.867
1102	SLU 8	-0.0068258	-76.449	SLU 1	-0.0031397	-35.164
1103	SLU 8	-0.0068291	-76.486	SLU 1	-0.0031548	-35.334
1104	SLU 8	-0.0068275	-76.468	SLU 1	-0.0031475	-35.252
1105	SLU 8	-0.0074372	-83.297	SLU 1	-0.0032731	-36.658
1106	SLU 8	-0.0069236	-77.544	SLU 1	-0.0031367	-35.132
1107	SLU 8	-0.0070858	-79.36	SLU 1	-0.003175	-35.56
1108	SLU 8	-0.0069945	-78.339	SLU 1	-0.0031524	-35.307
1109	SLU 8	-0.0067667	-75.787	SLU 1	-0.0031648	-35.446
1110	SLU 8	-0.0073264	-82.056	SLU 1	-0.0032434	-36.326
1111	SLU 8	-0.0067429	-75.52	SLU 1	-0.0031645	-35.442
1112	SLU 8	-0.0067247	-75.316	SLU 1	-0.0031683	-35.485
1113	SLU 8	-0.0067829	-75.968	SLU 1	-0.0031655	-35.454
1114	SLU 8	-0.0067318	-75.396	SLU 1	-0.0031835	-35.655
1115	SLU 8	-0.006801	-76.172	SLU 1	-0.0031651	-35.449
1116	SLU 8	-0.0067794	-75.929	SLU 1	-0.0032139	-35.996
1117	SLU 8	-0.0068114	-76.287	SLU 1	-0.003163	-35.425
1118	SLU 8	-0.0068629	-76.864	SLU 1	-0.0032571	-36.479
1119	SLU 8	-0.0067296	-75.371	SLU 1	-0.0032103	-35.955
1120	SLU 8	-0.006687	-74.895	SLU 1	-0.0031806	-35.622
1121	SLU 8	-0.0068053	-76.219	SLU 1	-0.0032516	-36.418
1122	SLU 8	-0.0069613	-77.966	SLU 1	-0.0033042	-37.007
1123	SLU 8	-0.0068988	-77.267	SLU 1	-0.0032984	-36.942
1124	SLU 8	-0.0068142	-76.319	SLU 1	-0.0031599	-35.39
1125	SLU 8	-0.0066865	-74.889	SLU 1	-0.0031652	-35.45
1126	SLU 8	-0.0071382	-79.948	SLU 1	-0.0033862	-37.925
1127	SLU 8	-0.0070616	-79.09	SLU 1	-0.0033507	-37.528
1128	SLU 8	-0.0069968	-78.364	SLU 1	-0.0033458	-37.473
1129	SLU 8	-0.0070699	-79.183	SLU 1	-0.0033811	-37.869
1130	SLU 8	-0.0071768	-80.38	SLU 1	-0.0032047	-35.892
1131	SLU 8	-0.0074642	-83.599	SLU 1	-0.0032817	-36.755
1132	SLU 8	-0.0074918	-83.908	SLU 1	-0.003289	-36.837
1133	SLU 8	-0.0074204	-83.108	SLU 1	-0.0032698	-36.622
1134	SLU 8	-0.007506	-84.067	SLU 1	-0.0032928	-36.879
1135	SLU 8	-0.0068751	-77.001	SLU 1	-0.0031323	-35.082
1136	SLU 8	-0.007359	-82.421	SLU 1	-0.0032532	-36.436
1137	SLU 8	-0.0075094	-84.105	SLU 1	-0.003294	-36.893
1138	SLU 8	-0.0068502	-76.722	SLU 1	-0.0031307	-35.063
1139	SLU 8	-0.0067731	-75.859	SLU 1	-0.0031635	-35.431
1140	SLU 8	-0.0067851	-75.993	SLU 1	-0.0031604	-35.397
1141	SLU 8	-0.00683	-76.496	SLU 1	-0.0031318	-35.076
1142	SLU 8	-0.0068187	-76.369	SLU 1	-0.0031357	-35.12
1143	SLU 8	-0.0068136	-76.312	SLU 1	-0.0031417	-35.187
1144	SLU 8	-0.0067957	-76.112	SLU 1	-0.003164	-35.436

Nodo		Pressione minima		Pressione massima		
Ind.	Cont.	uz	Valore	Cont.	uz	Valore
1145	SLU 8	-0.007502	-84.022	SLU 1	-0.0032929	-36.881
1146	SLU 8	-0.0068116	-76.29	SLU 1	-0.0031486	-35.264
1147	SLU 8	-0.0067487	-75.585	SLU 1	-0.0031647	-35.444
1148	SLU 8	-0.0068096	-76.267	SLU 1	-0.0031556	-35.343
1149	SLU 8	-0.0068009	-76.17	SLU 1	-0.0031625	-35.42
1150	SLU 8	-0.0068047	-76.212	SLU 1	-0.0031608	-35.4
1151	SLU 8	-0.0068195	-76.378	SLU 1	-0.0031355	-35.117
1152	SLU 8	-0.0067554	-75.66	SLU 1	-0.0031659	-35.458
1153	SLU 8	-0.0067982	-76.14	SLU 1	-0.003143	-35.202
1154	SLU 8	-0.007484	-83.82	SLU 1	-0.0032893	-36.84
1155	SLU 8	-0.0072753	-81.484	SLU 1	-0.0032319	-36.197
1156	SLU 8	-0.0067187	-75.249	SLU 1	-0.0031646	-35.444
1157	SLU 8	-0.0067665	-75.785	SLU 1	-0.0031662	-35.461
1158	SLU 8	-0.0074483	-83.421	SLU 1	-0.003281	-36.747
1159	SLU 8	-0.0068689	-76.932	SLU 1	-0.0031394	-35.161
1160	SLU 8	-0.0071727	-80.335	SLU 1	-0.0032051	-35.897
1161	SLU 8	-0.0067793	-75.929	SLU 1	-0.0031657	-35.456
1162	SLU 8	-0.006899	-77.269	SLU 1	-0.00314	-35.168
1163	SLU 8	-0.0067993	-76.152	SLU 1	-0.0031601	-35.394
1164	SLU 8	-0.0070697	-79.18	SLU 1	-0.0031787	-35.602
1165	SLU 8	-0.0069769	-78.141	SLU 1	-0.0031564	-35.352
1166	SLU 8	-0.0070046	-78.452	SLU 1	-0.0031666	-35.466
1167	SLU 8	-0.0073873	-82.737	SLU 1	-0.0032659	-36.578
1168	SLU 8	-0.0067838	-75.979	SLU 1	-0.0031535	-35.319
1169	SLU 8	-0.0067927	-76.079	SLU 1	-0.003163	-35.425
1170	SLU 8	-0.0067861	-76.005	SLU 1	-0.0031649	-35.447
1171	SLU 8	-0.0066976	-75.013	SLU 1	-0.003166	-35.459
1172	SLU 8	-0.0072956	-81.71	SLU 1	-0.0032426	-36.317
1173	SLU 8	-0.0068504	-76.724	SLU 1	-0.0031361	-35.124
1174	SLU 8	-0.0073315	-82.113	SLU 1	-0.0032513	-36.414
1175	SLU 8	-0.0067394	-75.481	SLU 1	-0.0031692	-35.495
1176	SLU 8	-0.006824	-76.429	SLU 1	-0.0031367	-35.131
1177	SLU 8	-0.0068105	-76.278	SLU 1	-0.0031401	-35.169
1178	SLU 8	-0.0073723	-82.57	SLU 1	-0.0032631	-36.546
1179	SLU 8	-0.0074402	-83.33	SLU 1	-0.0032813	-36.751
1180	SLU 8	-0.0074562	-83.51	SLU 1	-0.0032855	-36.797
1181	SLU 8	-0.0074118	-83.012	SLU 1	-0.0032739	-36.667
1182	SLU 8	-0.0068033	-76.197	SLU 1	-0.0031454	-35.229
1183	SLU 8	-0.0067962	-76.118	SLU 1	-0.0031572	-35.36
1184	SLU 8	-0.0067991	-76.15	SLU 1	-0.0031517	-35.299
1185	SLU 8	-0.0067694	-75.817	SLU 1	-0.0031612	-35.405
1186	SLU 8	-0.0074604	-83.557	SLU 1	-0.003287	-36.815
1187	SLU 8	-0.0067913	-76.063	SLU 1	-0.0031618	-35.413
1188	SLU 8	-0.0071813	-80.43	SLU 1	-0.0032148	-36.006

Nodo		Pressione minima		Pressione massima		
Ind.	Cont.	uz	Valore	Cont.	uz	Valore
1189	SLU 8	-0.0067857	-76	SLU 1	-0.0031652	-35.45
1190	SLU 8	-0.0067551	-75.658	SLU 1	-0.003166	-35.459
1191	SLU 8	-0.0067788	-75.923	SLU 1	-0.0031675	-35.476
1192	SLU 8	-0.0067557	-75.664	SLU 1	-0.00317	-35.504
1193	SLU 8	-0.0074477	-83.414	SLU 1	-0.0032857	-36.8
1194	SLU 8	-0.0067697	-75.82	SLU 1	-0.0031695	-35.498
1195	SLU 8	-0.0067272	-75.345	SLU 1	-0.003176	-35.572
1196	SLU 8	-0.0067366	-75.45	SLU 1	-0.0031691	-35.494
1197	SLU 8	-0.0074285	-83.199	SLU 1	-0.0032825	-36.764
1198	SLU 8	-0.0067404	-75.492	SLU 1	-0.0031923	-35.754
1199	SLU 8	-0.0068032	-76.196	SLU 1	-0.0031441	-35.214
1200	SLU 8	-0.0066969	-75.005	SLU 1	-0.0031908	-35.737
1201	SLU 8	-0.0066864	-74.888	SLU 1	-0.0031765	-35.577
1202	SLU 8	-0.0067405	-75.493	SLU 1	-0.0032182	-36.044
1203	SLU 8	-0.0067872	-76.017	SLU 1	-0.0032198	-36.061
1204	SLU 8	-0.0070793	-79.288	SLU 1	-0.0031926	-35.757
1205	SLU 8	-0.0072608	-81.321	SLU 1	-0.0032382	-36.268
1206	SLU 8	-0.0067843	-75.984	SLU 1	-0.0031497	-35.277
1207	SLU 8	-0.0068067	-76.235	SLU 1	-0.0032529	-36.432
1208	SLU 8	-0.0073955	-82.829	SLU 1	-0.0032755	-36.686
1209	SLU 8	-0.0068643	-76.88	SLU 1	-0.003258	-36.489
1210	SLU 8	-0.0067116	-75.219	SLU 1	-0.0031716	-35.522
1211	SLU 8	-0.0068877	-77.142	SLU 1	-0.0032925	-36.876
1212	SLU 8	-0.0066976	-75.013	SLU 1	-0.0031731	-35.539
1213	SLU 8	-0.0069503	-77.844	SLU 1	-0.0032981	-36.939
1214	SLU 8	-0.0067868	-76.013	SLU 1	-0.0031663	-35.462
1215	SLU 8	-0.0067822	-75.96	SLU 1	-0.0031693	-35.497
1216	SLU 8	-0.006777	-75.903	SLU 1	-0.0031713	-35.519
1217	SLU 8	-0.0067902	-76.051	SLU 1	-0.0031625	-35.42
1218	SLU 8	-0.0068049	-76.215	SLU 1	-0.0031464	-35.24
1219	SLU 8	-0.0071523	-80.106	SLU 1	-0.0032105	-35.958
1220	SLU 8	-0.007105	-79.576	SLU 1	-0.0033686	-37.728
1221	SLU 8	-0.0070383	-78.829	SLU 1	-0.0033382	-37.388
1222	SLU 8	-0.0069733	-78.101	SLU 1	-0.0033333	-37.333
1223	SLU 8	-0.0070366	-78.81	SLU 1	-0.0033635	-37.671
1224	SLU 8	-0.0067976	-76.134	SLU 1	-0.0031515	-35.297
1225	SLU 8	-0.0074216	-83.122	SLU 1	-0.0032828	-36.767
1226	SLU 8	-0.0073423	-82.234	SLU 1	-0.0032632	-36.547
1227	SLU 8	-0.0070509	-78.97	SLU 1	-0.0031849	-35.671
1228	SLU 8	-0.0068919	-77.189	SLU 1	-0.0031499	-35.279
1229	SLU 8	-0.006962	-77.975	SLU 1	-0.0031639	-35.435
1230	SLU 8	-0.006772	-75.846	SLU 1	-0.0031592	-35.383
1231	SLU 8	-0.0068173	-76.354	SLU 1	-0.0031445	-35.218
1232	SLU 8	-0.0068447	-76.66	SLU 1	-0.0031445	-35.218

Nodo	Pressione minima			Pressione massima		
Ind.	Cont.	uz	Valore	Cont.	uz	Valore
1233	SLU 8	-0.0074111	-83.004	SLU 1	-0.0032808	-36.745
1234	SLU 8	-0.0067928	-76.079	SLU 1	-0.003159	-35.38
1235	SLU 8	-0.0073221	-82.008	SLU 1	-0.003258	-36.49
1236	SLU 8	-0.007393	-82.801	SLU 1	-0.0032769	-36.701
1237	SLU 8	-0.0072663	-81.382	SLU 1	-0.0032451	-36.346
1238	SLU 8	-0.0073642	-82.479	SLU 1	-0.0032699	-36.623
1239	SLU 8	-0.0067446	-75.539	SLU 1	-0.0031791	-35.606
1240	SLU 8	-0.0067631	-75.747	SLU 1	-0.0031692	-35.495
1241	SLU 8	-0.0067575	-75.684	SLU 1	-0.0031793	-35.608
1242	SLU 8	-0.0067735	-75.863	SLU 1	-0.0031783	-35.597
1243	SLU 8	-0.0067822	-75.961	SLU 1	-0.0031759	-35.57
1244	SLU 8	-0.0067869	-76.014	SLU 1	-0.0031731	-35.539
1245	SLU 8	-0.0067537	-75.641	SLU 1	-0.0031755	-35.565
1246	SLU 8	-0.0067899	-76.046	SLU 1	-0.0031698	-35.501
1247	SLU 8	-0.00717	-80.304	SLU 1	-0.0032236	-36.104
1248	SLU 8	-0.0067917	-76.067	SLU 1	-0.003167	-35.47
1249	SLU 8	-0.006803	-76.194	SLU 1	-0.0031535	-35.319
1250	SLU 8	-0.0073904	-82.773	SLU 1	-0.0032809	-36.746
1251	SLU 8	-0.0067979	-76.137	SLU 1	-0.0031589	-35.38
1252	SLU 8	-0.0067429	-75.521	SLU 1	-0.0031812	-35.63
1253	SLU 8	-0.0068209	-76.394	SLU 1	-0.003154	-35.325
1254	SLU 8	-0.0073748	-82.597	SLU 1	-0.0032793	-36.728
1255	SLU 8	-0.0067952	-76.107	SLU 1	-0.0031661	-35.461
1256	SLU 8	-0.0069311	-77.628	SLU 1	-0.0031703	-35.508
1257	SLU 8	-0.0067842	-75.983	SLU 1	-0.0031598	-35.39
1258	SLU 8	-0.0073711	-82.556	SLU 1	-0.003279	-36.725
1259	SLU 8	-0.0067838	-75.978	SLU 1	-0.0031847	-35.669
1260	SLU 8	-0.0073487	-82.305	SLU 1	-0.0032747	-36.677
1261	SLU 8	-0.0067883	-76.029	SLU 1	-0.0031834	-35.654
1262	SLU 8	-0.0067952	-76.106	SLU 1	-0.0031732	-35.539
1263	SLU 8	-0.0067925	-76.076	SLU 1	-0.0031817	-35.635
1264	SLU 8	-0.0067945	-76.098	SLU 1	-0.003178	-35.593
1265	SLU 8	-0.0073534	-82.358	SLU 1	-0.0032762	-36.693
1266	SLU 8	-0.0068114	-76.287	SLU 1	-0.0031573	-35.361
1267	SLU 8	-0.0067746	-75.875	SLU 1	-0.0031711	-35.516
1268	SLU 8	-0.0070571	-79.039	SLU 1	-0.0032018	-35.86
1269	SLU 8	-0.0073069	-81.837	SLU 1	-0.003266	-36.58
1270	SLU 8	-0.0068385	-76.591	SLU 1	-0.0031562	-35.349
1271	SLU 8	-0.0068828	-77.088	SLU 1	-0.0031615	-35.409
1272	SLU 8	-0.0067334	-75.414	SLU 1	-0.0031888	-35.715
1273	SLU 8	-0.0069474	-77.811	SLU 1	-0.0031744	-35.554
1274	SLU 8	-0.0072484	-81.182	SLU 1	-0.0032526	-36.429
1275	SLU 8	-0.0072161	-80.821	SLU 1	-0.0032426	-36.318
1276	SLU 8	-0.0070312	-78.75	SLU 1	-0.0031945	-35.778

Nodo	Pressione minima			Pressione massima		
Ind.	Cont.	uz	Valore	Cont.	uz	Valore
1277	SLU 8	-0.0071259	-79.81	SLU 1	-0.0032188	-36.051
1278	SLU 8	-0.0067154	-75.213	SLU 1	-0.0031894	-35.721
1279	SLU 8	-0.0073246	-82.035	SLU 1	-0.0032715	-36.641
1280	SLU 8	-0.0067069	-75.118	SLU 1	-0.0031932	-35.764
1281	SLU 8	-0.007282	-81.558	SLU 1	-0.0032609	-36.522
1282	SLU 8	-0.0067184	-75.246	SLU 1	-0.0032051	-35.897
1283	SLU 8	-0.0067702	-75.826	SLU 1	-0.0031937	-35.769
1284	SLU 8	-0.0067547	-75.653	SLU 1	-0.0031946	-35.78
1285	SLU 8	-0.0067847	-75.989	SLU 1	-0.0031937	-35.77
1286	SLU 8	-0.006762	-75.734	SLU 1	-0.0032059	-35.906
1287	SLU 8	-0.0068033	-76.196	SLU 1	-0.0031676	-35.477
1288	SLU 8	-0.0067919	-76.07	SLU 1	-0.0031933	-35.765
1289	SLU 8	-0.0067667	-75.787	SLU 1	-0.0031903	-35.731
1290	SLU 8	-0.0071764	-80.375	SLU 1	-0.0032365	-36.249
1291	SLU 8	-0.0067563	-75.671	SLU 1	-0.0032273	-36.146
1292	SLU 8	-0.0068048	-76.213	SLU 1	-0.0032294	-36.169
1293	SLU 8	-0.0067975	-76.132	SLU 1	-0.0031929	-35.76
1294	SLU 8	-0.0068024	-76.187	SLU 1	-0.0031762	-35.574
1295	SLU 8	-0.0067755	-75.885	SLU 1	-0.0031875	-35.7
1296	SLU 8	-0.0068148	-76.326	SLU 1	-0.0032568	-36.477
1297	SLU 8	-0.0068709	-76.954	SLU 1	-0.0032608	-36.521
1298	SLU 8	-0.0068034	-76.198	SLU 1	-0.003183	-35.649
1299	SLU 8	-0.0068043	-76.208	SLU 1	-0.0031886	-35.713
1300	SLU 8	-0.0068796	-77.051	SLU 1	-0.0032878	-36.823
1301	SLU 8	-0.0069409	-77.739	SLU 1	-0.0032926	-36.877
1302	SLU 8	-0.0068043	-76.209	SLU 1	-0.0031938	-35.771
1303	SLU 8	-0.0067644	-75.761	SLU 1	-0.0031976	-35.813
1304	SLU 8	-0.0071117	-79.65	SLU 1	-0.0032233	-36.101
1305	SLU 8	-0.0070702	-79.186	SLU 1	-0.0033503	-37.523
1306	SLU 8	-0.007016	-78.579	SLU 1	-0.003326	-37.251
1307	SLU 8	-0.0069507	-77.848	SLU 1	-0.0033211	-37.196
1308	SLU 8	-0.0070018	-78.42	SLU 1	-0.0033451	-37.465
1309	SLU 8	-0.0067571	-75.68	SLU 1	-0.0032	-35.841
1310	SLU 8	-0.0073228	-82.015	SLU 1	-0.0032776	-36.709
1311	SLU 8	-0.0067876	-76.021	SLU 1	-0.0031746	-35.556
1312	SLU 8	-0.0067981	-76.139	SLU 1	-0.0031692	-35.495
1313	SLU 8	-0.0068039	-76.203	SLU 1	-0.0032026	-35.869
1314	SLU 8	-0.0073293	-82.088	SLU 1	-0.0032794	-36.729
1315	SLU 8	-0.0067843	-75.984	SLU 1	-0.0031835	-35.655
1316	SLU 8	-0.0073262	-82.053	SLU 1	-0.0032789	-36.724
1317	SLU 8	-0.0068077	-76.246	SLU 1	-0.0032021	-35.863
1318	SLU 8	-0.0068111	-76.284	SLU 1	-0.0032019	-35.861
1319	SLU 8	-0.0067797	-75.932	SLU 1	-0.0032019	-35.861
1320	SLU 8	-0.0073214	-82	SLU 1	-0.0032791	-36.726



Nodo		Pressione minima		Pressione massima		
Ind.	Cont.	uz	Valore	Cont.	uz	Valore
1321	SLU 8	-0.0067856	-75.999	SLU 1	-0.0031918	-35.748
1322	SLU 8	-0.0067832	-75.972	SLU 1	-0.0032002	-35.843
1323	SLU 8	-0.0067788	-75.923	SLU 1	-0.0032051	-35.897
1324	SLU 8	-0.0073055	-81.821	SLU 1	-0.0032777	-36.71
1325	SLU 8	-0.0068184	-76.366	SLU 1	-0.0032005	-35.846
1326	SLU 8	-0.0068162	-76.341	SLU 1	-0.0031952	-35.786
1327	SLU 8	-0.0072765	-81.497	SLU 1	-0.0032733	-36.661
1328	SLU 8	-0.0068192	-76.376	SLU 1	-0.0031741	-35.55
1329	SLU 8	-0.0068202	-76.387	SLU 1	-0.0032055	-35.901
1330	SLU 8	-0.0068393	-76.6	SLU 1	-0.0031713	-35.519
1331	SLU 8	-0.0072322	-81	SLU 1	-0.0032631	-36.546
1332	SLU 8	-0.0068137	-76.313	SLU 1	-0.0032126	-35.981
1333	SLU 8	-0.0067999	-76.158	SLU 1	-0.0032118	-35.972
1334	SLU 8	-0.0068203	-76.387	SLU 1	-0.0032119	-35.973
1335	SLU 8	-0.0068221	-76.408	SLU 1	-0.0032099	-35.95
1336	SLU 8	-0.0067889	-76.036	SLU 1	-0.0032108	-35.961
1337	SLU 8	-0.0068142	-76.319	SLU 1	-0.0031824	-35.643
1338	SLU 8	-0.0068769	-77.021	SLU 1	-0.0031755	-35.566
1339	SLU 8	-0.0068157	-76.336	SLU 1	-0.0031908	-35.737
1340	SLU 8	-0.006761	-75.723	SLU 1	-0.0032106	-35.958
1341	SLU 8	-0.007171	-80.315	SLU 1	-0.0032488	-36.387
1342	SLU 8	-0.0069343	-77.664	SLU 1	-0.0031878	-35.703
1343	SLU 8	-0.0067971	-76.127	SLU 1	-0.003207	-35.918
1344	SLU 8	-0.0072555	-81.261	SLU 1	-0.0032709	-36.634
1345	SLU 8	-0.0067864	-76.008	SLU 1	-0.0032152	-36.01
1346	SLU 8	-0.0067768	-75.9	SLU 1	-0.0032145	-36.002
1347	SLU 8	-0.0071923	-80.553	SLU 1	-0.0032544	-36.449
1348	SLU 8	-0.007289	-81.636	SLU 1	-0.0032787	-36.722
1349	SLU 8	-0.0067982	-76.14	SLU 1	-0.0032119	-35.974
1350	SLU 8	-0.0070142	-78.559	SLU 1	-0.0032076	-35.925
1351	SLU 8	-0.0071056	-79.583	SLU 1	-0.0032314	-36.192
1352	SLU 8	-0.0067965	-76.121	SLU 1	-0.0032144	-36.001
1353	SLU 8	-0.0067938	-76.09	SLU 1	-0.003216	-36.02
1354	SLU 8	-0.0071005	-79.526	SLU 1	-0.0032328	-36.207
1355	SLU 8	-0.0067994	-76.153	SLU 1	-0.0032047	-35.893
1356	SLU 8	-0.0067527	-75.63	SLU 1	-0.0032126	-35.981
1357	SLU 8	-0.0067989	-76.147	SLU 1	-0.0031986	-35.825
1358	SLU 8	-0.0069066	-77.354	SLU 1	-0.0031887	-35.714
1359	SLU 8	-0.0068315	-76.512	SLU 1	-0.0031786	-35.601
1360	SLU 8	-0.0067987	-76.146	SLU 1	-0.0031908	-35.737
1361	SLU 8	-0.0068336	-76.536	SLU 1	-0.0032227	-36.095
1362	SLU 8	-0.0068364	-76.568	SLU 1	-0.003222	-36.087
1363	SLU 8	-0.0068373	-76.578	SLU 1	-0.0032202	-36.066
1364	SLU 8	-0.0068297	-76.492	SLU 1	-0.0032066	-35.914

Nodo		Pressione minima		Pressione massima		
Ind.	Cont.	uz	Valore	Cont.	uz	Valore
1365	SLU 8	-0.0067469	-75.566	SLU 1	-0.003216	-36.019
1366	SLU 8	-0.0068351	-76.554	SLU 1	-0.0032132	-35.987
1367	SLU 8	-0.0068386	-76.592	SLU 1	-0.0032185	-36.047
1368	SLU 8	-0.0070151	-78.57	SLU 1	-0.0032152	-36.01
1369	SLU 8	-0.0072822	-81.56	SLU 1	-0.0032805	-36.741
1370	SLU 8	-0.0067549	-75.655	SLU 1	-0.0032241	-36.11
1371	SLU 8	-0.0068061	-76.228	SLU 1	-0.0031859	-35.682
1372	SLU 8	-0.0067813	-75.951	SLU 1	-0.0032391	-36.278
1373	SLU 8	-0.0068333	-76.533	SLU 1	-0.0032425	-36.316
1374	SLU 8	-0.0068046	-76.212	SLU 1	-0.0032277	-36.15
1375	SLU 8	-0.0072749	-81.479	SLU 1	-0.0032799	-36.735
1376	SLU 8	-0.0068021	-76.184	SLU 1	-0.0032233	-36.101
1377	SLU 8	-0.0068166	-76.345	SLU 1	-0.003228	-36.154
1378	SLU 8	-0.006818	-76.361	SLU 1	-0.003226	-36.131
1379	SLU 8	-0.0068247	-76.437	SLU 1	-0.0032606	-36.518
1380	SLU 8	-0.0068148	-76.326	SLU 1	-0.0032298	-36.174
1381	SLU 8	-0.0068515	-76.737	SLU 1	-0.0032294	-36.169
1382	SLU 8	-0.0068821	-77.079	SLU 1	-0.003265	-36.568
1383	SLU 8	-0.0072679	-81.4	SLU 1	-0.0032803	-36.74
1384	SLU 8	-0.0068451	-76.665	SLU 1	-0.0032331	-36.21
1385	SLU 8	-0.0068531	-76.755	SLU 1	-0.0032323	-36.202
1386	SLU 8	-0.0068509	-76.73	SLU 1	-0.0032334	-36.214
1387	SLU 8	-0.0068331	-76.531	SLU 1	-0.0032311	-36.188
1388	SLU 8	-0.0068372	-76.576	SLU 1	-0.0032106	-35.958
1389	SLU 8	-0.006821	-76.395	SLU 1	-0.003225	-36.121
1390	SLU 8	-0.0068135	-76.311	SLU 1	-0.0032325	-36.204
1391	SLU 8	-0.0067914	-76.064	SLU 1	-0.0032283	-36.157
1392	SLU 8	-0.0068304	-76.5	SLU 1	-0.0032	-35.84
1393	SLU 8	-0.0068051	-76.217	SLU 1	-0.003232	-36.199
1394	SLU 8	-0.0072177	-80.838	SLU 1	-0.0032747	-36.677
1395	SLU 8	-0.0072598	-81.31	SLU 1	-0.003282	-36.758
1396	SLU 8	-0.0071653	-80.251	SLU 1	-0.0032615	-36.528
1397	SLU 8	-0.0068201	-76.385	SLU 1	-0.0032209	-36.074
1398	SLU 8	-0.006831	-76.507	SLU 1	-0.0031916	-35.746
1399	SLU 8	-0.0068235	-76.423	SLU 1	-0.0032302	-36.179
1400	SLU 8	-0.0068446	-76.66	SLU 1	-0.0031877	-35.702
1401	SLU 8	-0.0068727	-76.974	SLU 1	-0.003283	-36.769
1402	SLU 8	-0.0069337	-77.658	SLU 1	-0.0032877	-36.822
1403	SLU 8	-0.0071037	-79.561	SLU 1	-0.0032465	-36.361
1404	SLU 8	-0.0068535	-76.76	SLU 1	-0.0032257	-36.127
1405	SLU 8	-0.0068737	-76.986	SLU 1	-0.0031904	-35.733
1406	SLU 8	-0.0068627	-76.863	SLU 1	-0.0032348	-36.23
1407	SLU 8	-0.0072431	-81.123	SLU 1	-0.0032834	-36.774
1408	SLU 8	-0.0068125	-76.3	SLU 1	-0.0032064	-35.912

Nodo		Pressione minima		Pressione massima		
Ind.	Cont.	uz	Valore	Cont.	uz	Valore
1409	SLU 8	-0.0068186	-76.369	SLU 1	-0.0032162	-36.022
1410	SLU 8	-0.0070523	-78.986	SLU 1	-0.0032347	-36.229
1411	SLU 8	-0.0068357	-76.56	SLU 1	-0.0032379	-36.265
1412	SLU 8	-0.0070348	-78.789	SLU 1	-0.0033317	-37.315
1413	SLU 8	-0.0069957	-78.352	SLU 1	-0.0033145	-37.123
1414	SLU 8	-0.0069302	-77.618	SLU 1	-0.0033095	-37.066
1415	SLU 8	-0.0069662	-78.022	SLU 1	-0.0033265	-37.256
1416	SLU 8	-0.0068687	-76.929	SLU 1	-0.0032436	-36.328
1417	SLU 8	-0.006871	-76.955	SLU 1	-0.0032425	-36.316
1418	SLU 8	-0.0068346	-76.547	SLU 1	-0.0032416	-36.306
1419	SLU 8	-0.0068373	-76.578	SLU 1	-0.0032409	-36.298
1420	SLU 8	-0.0072304	-80.981	SLU 1	-0.0032827	-36.766
1421	SLU 8	-0.0069189	-77.492	SLU 1	-0.0032022	-35.864
1422	SLU 8	-0.0071723	-80.33	SLU 1	-0.0032687	-36.609
1423	SLU 8	-0.0070847	-79.348	SLU 1	-0.0032453	-36.347
1424	SLU 8	-0.0072414	-81.103	SLU 1	-0.0032855	-36.797
1425	SLU 8	-0.0069948	-78.341	SLU 1	-0.0032219	-36.085
1426	SLU 8	-0.0068639	-76.875	SLU 1	-0.0032472	-36.369
1427	SLU 8	-0.0068397	-76.604	SLU 1	-0.0032353	-36.235
1428	SLU 8	-0.0068078	-76.247	SLU 1	-0.0032403	-36.291
1429	SLU 8	-0.0068492	-76.711	SLU 1	-0.0032447	-36.341
1430	SLU 8	-0.006881	-77.067	SLU 1	-0.0032525	-36.428
1431	SLU 8	-0.006847	-76.686	SLU 1	-0.0032511	-36.412
1432	SLU 8	-0.0072273	-80.946	SLU 1	-0.0032821	-36.76
1433	SLU 8	-0.0072019	-80.662	SLU 1	-0.0032824	-36.763
1434	SLU 8	-0.006832	-76.519	SLU 1	-0.0032479	-36.377
1435	SLU 8	-0.0072179	-80.841	SLU 1	-0.0032868	-36.812
1436	SLU 8	-0.0068935	-77.207	SLU 1	-0.0032556	-36.462
1437	SLU 8	-0.0068584	-76.815	SLU 1	-0.0032534	-36.438
1438	SLU 8	-0.0072138	-80.795	SLU 1	-0.0032796	-36.731
1439	SLU 8	-0.0071515	-80.097	SLU 1	-0.0032712	-36.637
1440	SLU 8	-0.006861	-76.844	SLU 1	-0.0032287	-36.162
1441	SLU 8	-0.006797	-76.126	SLU 1	-0.0032402	-36.29
1442	SLU 8	-0.0068768	-77.02	SLU 1	-0.0032411	-36.3
1443	SLU 8	-0.0068489	-76.708	SLU 1	-0.0032172	-36.032
1444	SLU 8	-0.0068363	-76.567	SLU 1	-0.0032646	-36.564
1445	SLU 8	-0.0068911	-77.181	SLU 1	-0.003252	-36.422
1446	SLU 8	-0.0068939	-77.212	SLU 1	-0.0032691	-36.613
1447	SLU 8	-0.0072081	-80.73	SLU 1	-0.0032799	-36.735
1448	SLU 8	-0.0070903	-79.411	SLU 1	-0.0032562	-36.469
1449	SLU 8	-0.0068229	-76.416	SLU 1	-0.0032125	-35.98
1450	SLU 8	-0.0068717	-76.963	SLU 1	-0.0032026	-35.869
1451	SLU 8	-0.0070353	-78.795	SLU 1	-0.0032423	-36.314
1452	SLU 8	-0.0068452	-76.666	SLU 1	-0.0032089	-35.94

Nodo	Pressione minima			Pressione massima		
Ind.	Cont.	uz	Valore	Cont.	uz	Valore
1453	SLU 8	-0.006816	-76.339	SLU 1	-0.0032541	-36.446
1454	SLU 8	-0.0069765	-78.136	SLU 1	-0.0032277	-36.151
1455	SLU 8	-0.0068528	-76.751	SLU 1	-0.0032035	-35.879
1456	SLU 8	-0.0068383	-76.589	SLU 1	-0.0032034	-35.878
1457	SLU 8	-0.0068943	-77.216	SLU 1	-0.0032099	-35.951
1458	SLU 8	-0.0068019	-76.181	SLU 1	-0.0032456	-36.351
1459	SLU 8	-0.0068717	-76.963	SLU 1	-0.0032588	-36.498
1460	SLU 8	-0.007205	-80.696	SLU 1	-0.0032828	-36.767
1461	SLU 8	-0.0068565	-76.793	SLU 1	-0.0032495	-36.394
1462	SLU 8	-0.0068571	-76.8	SLU 1	-0.0032514	-36.415
1463	SLU 8	-0.0072022	-80.664	SLU 1	-0.0032866	-36.81
1464	SLU 8	-0.0068453	-76.668	SLU 1	-0.0032374	-36.259
1465	SLU 8	-0.0068765	-77.017	SLU 1	-0.0032559	-36.467
1466	SLU 8	-0.007201	-80.651	SLU 1	-0.0032889	-36.836
1467	SLU 8	-0.0071928	-80.559	SLU 1	-0.0032877	-36.823
1468	SLU 8	-0.0071935	-80.567	SLU 1	-0.0032886	-36.832
1469	SLU 8	-0.0068631	-76.867	SLU 1	-0.0032641	-36.557
1470	SLU 8	-0.0069125	-77.42	SLU 1	-0.0032701	-36.625
1471	SLU 8	-0.0068742	-76.991	SLU 1	-0.0032594	-36.506
1472	SLU 8	-0.0071345	-79.907	SLU 1	-0.0032768	-36.7
1473	SLU 8	-0.0068792	-77.047	SLU 1	-0.0032422	-36.312
1474	SLU 8	-0.0068964	-77.24	SLU 1	-0.003254	-36.445
1475	SLU 8	-0.0071804	-80.42	SLU 1	-0.0032865	-36.809
1476	SLU 8	-0.0071242	-79.791	SLU 1	-0.0032766	-36.698
1477	SLU 8	-0.0068812	-77.069	SLU 1	-0.0032702	-36.626
1478	SLU 8	-0.006866	-76.899	SLU 1	-0.0032319	-36.197
1479	SLU 8	-0.0068973	-77.249	SLU 1	-0.0032176	-36.037
1480	SLU 8	-0.007053	-78.993	SLU 1	-0.0032567	-36.475
1481	SLU 8	-0.0070211	-78.636	SLU 1	-0.0032505	-36.406
1482	SLU 8	-0.0069136	-77.432	SLU 1	-0.0032652	-36.57
1483	SLU 8	-0.0069259	-77.57	SLU 1	-0.0032736	-36.665
1484	SLU 8	-0.0068894	-77.161	SLU 1	-0.0032712	-36.638
1485	SLU 8	-0.0068709	-76.954	SLU 1	-0.0032796	-36.731
1486	SLU 8	-0.0070632	-79.108	SLU 1	-0.0032622	-36.537
1487	SLU 8	-0.0069316	-77.634	SLU 1	-0.0032843	-36.785
1488	SLU 8	-0.0069693	-78.057	SLU 1	-0.0032354	-36.237
1489	SLU 8	-0.0071584	-80.174	SLU 1	-0.0032801	-36.737
1490	SLU 8	-0.0068598	-76.83	SLU 1	-0.003225	-36.12
1491	SLU 8	-0.0071442	-80.015	SLU 1	-0.0032762	-36.693
1492	SLU 8	-0.0068637	-76.873	SLU 1	-0.0032179	-36.041
1493	SLU 8	-0.0070015	-78.417	SLU 1	-0.0033141	-37.118
1494	SLU 8	-0.0069783	-78.157	SLU 1	-0.0033041	-37.006
1495	SLU 8	-0.0069125	-77.42	SLU 1	-0.003299	-36.949
1496	SLU 8	-0.0069328	-77.648	SLU 1	-0.0033088	-37.058

Nodo		Pressione minima		Pressione massima		
Ind.	Cont.	uz	Valore	Cont.	uz	Valore
1497	SLU 8	-0.0071376	-79.941	SLU 1	-0.0032759	-36.69
1498	SLU 8	-0.0071364	-79.928	SLU 1	-0.0032787	-36.722
1499	SLU 8	-0.0071395	-79.963	SLU 1	-0.0032826	-36.766
1500	SLU 8	-0.0068535	-76.759	SLU 1	-0.0032697	-36.621
1501	SLU 8	-0.0068723	-76.97	SLU 1	-0.0032706	-36.631
1502	SLU 8	-0.0069054	-77.34	SLU 1	-0.00326	-36.512
1503	SLU 8	-0.0071333	-79.893	SLU 1	-0.0032845	-36.786
1504	SLU 8	-0.0069106	-77.398	SLU 1	-0.0032744	-36.673
1505	SLU 8	-0.0068536	-76.76	SLU 1	-0.0032654	-36.572
1506	SLU 8	-0.0068934	-77.206	SLU 1	-0.0032525	-36.428
1507	SLU 8	-0.0071181	-79.723	SLU 1	-0.0032831	-36.771
1508	SLU 8	-0.006849	-76.708	SLU 1	-0.0032656	-36.575
1509	SLU 8	-0.0068801	-77.057	SLU 1	-0.0032435	-36.327
1510	SLU 8	-0.0069043	-77.329	SLU 1	-0.003271	-36.635
1511	SLU 8	-0.0069665	-78.025	SLU 1	-0.0032469	-36.366
1512	SLU 8	-0.0068654	-76.892	SLU 1	-0.0032525	-36.428
1513	SLU 8	-0.006909	-77.381	SLU 1	-0.0032722	-36.648
1514	SLU 8	-0.0069245	-77.554	SLU 1	-0.0032779	-36.712
1515	SLU 8	-0.0069004	-77.285	SLU 1	-0.0032805	-36.741
1516	SLU 8	-0.0068473	-76.69	SLU 1	-0.0032372	-36.257
1517	SLU 8	-0.0068897	-77.165	SLU 1	-0.0032311	-36.189
1518	SLU 8	-0.0068896	-77.164	SLU 1	-0.0032692	-36.615
1519	SLU 8	-0.007019	-78.613	SLU 1	-0.0032634	-36.55
1520	SLU 8	-0.0069408	-77.737	SLU 1	-0.0032836	-36.777
1521	SLU 8	-0.007103	-79.553	SLU 1	-0.0032824	-36.763
1522	SLU 8	-0.0069237	-77.545	SLU 1	-0.0032715	-36.64
1523	SLU 8	-0.0068508	-76.728	SLU 1	-0.0032285	-36.159
1524	SLU 8	-0.0070707	-79.192	SLU 1	-0.0032762	-36.694
1525	SLU 8	-0.006943	-77.762	SLU 1	-0.0032828	-36.767
1526	SLU 8	-0.0069057	-77.344	SLU 1	-0.0032803	-36.739
1527	SLU 8	-0.0070588	-79.058	SLU 1	-0.0032749	-36.679
1528	SLU 8	-0.0070953	-79.467	SLU 1	-0.0032794	-36.729
1529	SLU 8	-0.0069013	-77.295	SLU 1	-0.0032585	-36.495
1530	SLU 8	-0.0070793	-79.288	SLU 1	-0.0032734	-36.662
1531	SLU 8	-0.0068811	-77.068	SLU 1	-0.0032452	-36.346
1532	SLU 8	-0.007074	-79.228	SLU 1	-0.0032781	-36.715
1533	SLU 8	-0.0070733	-79.221	SLU 1	-0.0032759	-36.69
1534	SLU 8	-0.0070104	-78.516	SLU 1	-0.0032642	-36.559
1535	SLU 8	-0.0070657	-79.136	SLU 1	-0.0032691	-36.614
1536	SLU 8	-0.0070632	-79.108	SLU 1	-0.0032778	-36.711
1537	SLU 8	-0.0070583	-79.053	SLU 1	-0.0032682	-36.603
1538	SLU 8	-0.0068751	-77.001	SLU 1	-0.0032358	-36.241
1539	SLU 8	-0.0068977	-77.255	SLU 1	-0.003237	-36.254
1540	SLU 8	-0.0069464	-77.799	SLU 1	-0.0032492	-36.391

Nodo		Pressione minima		Pressione massima		
Ind.	Cont.	uz	Valore	Cont.	uz	Valore
1541	SLU 8	-0.0070427	-78.878	SLU 1	-0.0032754	-36.685
1542	SLU 8	-0.0070516	-78.978	SLU 1	-0.0032701	-36.626
1543	SLU 8	-0.0068766	-77.018	SLU 1	-0.0032618	-36.532
1544	SLU 8	-0.0069751	-78.121	SLU 1	-0.0032645	-36.562
1545	SLU 8	-0.0070228	-78.656	SLU 1	-0.0032723	-36.65
1546	SLU 8	-0.0069107	-77.399	SLU 1	-0.0032655	-36.573
1547	SLU 8	-0.0070222	-78.649	SLU 1	-0.0032703	-36.627
1548	SLU 8	-0.0070128	-78.543	SLU 1	-0.0032727	-36.654
1549	SLU 8	-0.0068956	-77.231	SLU 1	-0.0032738	-36.667
1550	SLU 8	-0.0070155	-78.574	SLU 1	-0.0032728	-36.655
1551	SLU 8	-0.006931	-77.627	SLU 1	-0.0032765	-36.697
1552	SLU 8	-0.0069775	-78.148	SLU 1	-0.0033006	-36.967
1553	SLU 8	-0.0069659	-78.018	SLU 1	-0.0032957	-36.912
1554	SLU 8	-0.0069541	-77.886	SLU 1	-0.0032908	-36.857
1555	SLU 8	-0.006949	-77.829	SLU 1	-0.0032887	-36.833
1556	SLU 8	-0.0069482	-77.82	SLU 1	-0.0032883	-36.829
1557	SLU 8	-0.0069511	-77.852	SLU 1	-0.0032892	-36.839
1558	SLU 8	-0.0069559	-77.906	SLU 1	-0.0032907	-36.856
1559	SLU 8	-0.0069567	-77.915	SLU 1	-0.0032901	-36.849
1560	SLU 8	-0.00695	-77.84	SLU 1	-0.0032863	-36.806
1561	SLU 8	-0.006912	-77.414	SLU 1	-0.0032837	-36.777
1562	SLU 8	-0.0069161	-77.46	SLU 1	-0.0032872	-36.816
1563	SLU 8	-0.006911	-77.403	SLU 1	-0.0032874	-36.819
1564	SLU 8	-0.006902	-77.302	SLU 1	-0.0032855	-36.798
1565	SLU 8	-0.0068948	-77.222	SLU 1	-0.0032842	-36.783
1566	SLU 8	-0.0068914	-77.183	SLU 1	-0.0032842	-36.783
1567	SLU 8	-0.0068922	-77.193	SLU 1	-0.003286	-36.803
1568	SLU 8	-0.0068996	-77.276	SLU 1	-0.0032905	-36.854
1569	SLU 8	-0.0069086	-77.376	SLU 1	-0.0032952	-36.906
1570	SLU 8	-0.0070033	-78.437	SLU 1	-0.0032719	-36.645
1571	SLU 8	-0.007014	-78.557	SLU 1	-0.0032673	-36.594
1572	SLU 8	-0.006987	-78.254	SLU 1	-0.0032696	-36.619
1573	SLU 8	-0.0070116	-78.53	SLU 1	-0.0032726	-36.653
1574	SLU 8	-0.0070081	-78.491	SLU 1	-0.0032691	-36.614
1575	SLU 8	-0.0069961	-78.356	SLU 1	-0.0032634	-36.55
1576	SLU 8	-0.0069865	-78.249	SLU 1	-0.0032593	-36.504
1577	SLU 8	-0.0069806	-78.183	SLU 1	-0.0032581	-36.49
1578	SLU 8	-0.0069243	-77.552	SLU 1	-0.0032597	-36.509
1579	SLU 8	-0.0069679	-78.04	SLU 1	-0.0032687	-36.609
1580	SLU 8	-0.0068824	-77.083	SLU 1	-0.0032501	-36.401
1581	SLU 8	-0.0068625	-76.86	SLU 1	-0.0032487	-36.386
1582	SLU 8	-0.0069792	-78.167	SLU 1	-0.0032671	-36.592
1583	SLU 8	-0.0069713	-78.079	SLU 1	-0.0032689	-36.611
1584	SLU 8	-0.0068691	-76.933	SLU 1	-0.0032581	-36.491

Nodo	Pressione minima			Pressione massima		
Ind.	Cont.	uz	Valore	Cont.	uz	Valore
1585	SLU 8	-0.0069753	-78.124	SLU 1	-0.0032684	-36.606
1586	SLU 8	-0.0069783	-78.157	SLU 1	-0.0032649	-36.567
1587	SLU 8	-0.0069753	-78.124	SLU 1	-0.0032594	-36.505
1588	SLU 8	-0.0069015	-77.297	SLU 1	-0.0032619	-36.534
1589	SLU 8	-0.0069689	-78.052	SLU 1	-0.0032613	-36.526
1590	SLU 8	-0.0069556	-77.903	SLU 1	-0.0032672	-36.593
1591	SLU 8	-0.0068885	-77.151	SLU 1	-0.003253	-36.433
1592	SLU 8	-0.0068971	-77.248	SLU 1	-0.003253	-36.433
1593	SLU 8	-0.0069218	-77.524	SLU 1	-0.0032591	-36.502
1594	SLU 8	-0.0069459	-77.794	SLU 1	-0.0032669	-36.59
1595	SLU 8	-0.006892	-77.191	SLU 1	-0.003273	-36.657
1596	SLU 8	-0.0069275	-77.588	SLU 1	-0.0032758	-36.689
1597	SLU 8	-0.0069417	-77.747	SLU 1	-0.003266	-36.579
1598	SLU 8	-0.0069702	-78.066	SLU 1	-0.0032958	-36.913
1599	SLU 8	-0.0069623	-77.977	SLU 1	-0.0032925	-36.876
1600	SLU 8	-0.0069599	-77.951	SLU 1	-0.0032916	-36.866
1601	SLU 8	-0.0069661	-78.021	SLU 1	-0.0032945	-36.899
1602	SLU 8	-0.006973	-78.098	SLU 1	-0.0032976	-36.933
1603	SLU 8	-0.0069769	-78.142	SLU 1	-0.0032993	-36.952
1604	SLU 8	-0.0069754	-78.124	SLU 1	-0.0032983	-36.941
1605	SLU 8	-0.0069118	-77.412	SLU 1	-0.0032837	-36.778
1606	SLU 8	-0.0069626	-77.981	SLU 1	-0.0032921	-36.872
1607	SLU 8	-0.0069213	-77.519	SLU 1	-0.0032891	-36.838
1608	SLU 8	-0.0069297	-77.612	SLU 1	-0.0032949	-36.903
1609	SLU 8	-0.006927	-77.583	SLU 1	-0.0032955	-36.91
1610	SLU 8	-0.0069189	-77.492	SLU 1	-0.0032935	-36.887
1611	SLU 8	-0.006908	-77.369	SLU 1	-0.0032901	-36.849
1612	SLU 8	-0.0068976	-77.253	SLU 1	-0.0032868	-36.812
1613	SLU 8	-0.0068957	-77.232	SLU 1	-0.0032873	-36.817
1614	SLU 8	-0.0069011	-77.292	SLU 1	-0.0032903	-36.852
1615	SLU 8	-0.0069504	-77.844	SLU 1	-0.0032864	-36.808
1616	SLU 8	-0.0069307	-77.624	SLU 1	-0.0032658	-36.577
1617	SLU 8	-0.0069434	-77.767	SLU 1	-0.0032604	-36.516
1618	SLU 8	-0.0069482	-77.82	SLU 1	-0.0032659	-36.578
1619	SLU 8	-0.0069422	-77.752	SLU 1	-0.0032623	-36.538
1620	SLU 8	-0.00694	-77.728	SLU 1	-0.0032643	-36.56
1621	SLU 8	-0.0069319	-77.637	SLU 1	-0.0032587	-36.498
1622	SLU 8	-0.0069168	-77.468	SLU 1	-0.0032636	-36.552
1623	SLU 8	-0.0069194	-77.497	SLU 1	-0.0032519	-36.421
1624	SLU 8	-0.0069138	-77.435	SLU 1	-0.0032481	-36.379
1625	SLU 8	-0.0069099	-77.391	SLU 1	-0.003247	-36.367
1626	SLU 8	-0.0069117	-77.412	SLU 1	-0.0032536	-36.44
1627	SLU 8	-0.0069082	-77.372	SLU 1	-0.0032488	-36.387
1628	SLU 8	-0.0069086	-77.377	SLU 1	-0.0032602	-36.514

Nodo	Pressione minima			Pressione massima		
Ind.	Cont.	uz	Valore	Cont.	uz	Valore
1629	SLU 8	-0.0069087	-77.378	SLU 1	-0.0032569	-36.477
1630	SLU 8	-0.0069083	-77.373	SLU 1	-0.0032825	-36.764
1631	SLU 8	-0.0069188	-77.491	SLU 1	-0.0032878	-36.824
1632	SLU 8	-0.0069606	-77.959	SLU 1	-0.003291	-36.859
1633	SLU 8	-0.0069475	-77.812	SLU 1	-0.0032853	-36.796
1634	SLU 8	-0.0069256	-77.567	SLU 1	-0.0032767	-36.699
1635	SLU 8	-0.0069081	-77.37	SLU 1	-0.0032702	-36.626
1636	SLU 8	-0.006897	-77.246	SLU 1	-0.0032661	-36.581
1637	SLU 8	-0.0068927	-77.198	SLU 1	-0.0032644	-36.562
1638	SLU 8	-0.0068943	-77.216	SLU 1	-0.0032643	-36.56
1639	SLU 8	-0.0068969	-77.245	SLU 1	-0.0032635	-36.551
1641	SLU 8	-0.0068927	-77.199	SLU 1	-0.0032574	-36.483
1642	SLU 8	-0.0068859	-77.122	SLU 1	-0.0032591	-36.502
1643	SLU 8	-0.0068842	-77.103	SLU 1	-0.0032622	-36.536
1644	SLU 8	-0.0068769	-77.021	SLU 1	-0.0032634	-36.55
1645	SLU 8	-0.0068704	-76.949	SLU 1	-0.0032631	-36.546
1646	SLU 8	-0.0068699	-76.943	SLU 1	-0.0032641	-36.558
1647	SLU 8	-0.0068765	-77.017	SLU 1	-0.0032677	-36.598
1648	SLU 8	-0.0068901	-77.169	SLU 1	-0.003274	-36.668
1649	SLU 8	-0.0068754	-77.005	SLU 1	-0.003251	-36.411
1650	SLU 8	-0.0068748	-76.998	SLU 1	-0.0032542	-36.447
1651	SLU 8	-0.0068534	-76.758	SLU 1	-0.0032369	-36.254
1652	SLU 8	-0.0068657	-76.895	SLU 1	-0.0032465	-36.361
1653	SLU 8	-0.0068507	-76.728	SLU 1	-0.003236	-36.243
1654	SLU 8	-0.0068486	-76.704	SLU 1	-0.0032375	-36.26
1655	SLU 8	-0.006851	-76.731	SLU 1	-0.0032386	-36.273
1656	SLU 8	-0.0068456	-76.67	SLU 1	-0.0032412	-36.301
1657	SLU 8	-0.0069571	-77.92	SLU 1	-0.0032897	-36.844
1658	SLU 8	-0.006945	-77.784	SLU 1	-0.0032848	-36.79
1659	SLU 8	-0.0069259	-77.571	SLU 1	-0.0032787	-36.721
1660	SLU 8	-0.0069105	-77.398	SLU 1	-0.0032752	-36.683
1661	SLU 8	-0.0068971	-77.247	SLU 1	-0.0032728	-36.655
1662	SLU 8	-0.0068843	-77.104	SLU 1	-0.0032699	-36.622
1663	SLU 8	-0.0068735	-76.984	SLU 1	-0.0032658	-36.577
1664	SLU 8	-0.0068668	-76.908	SLU 1	-0.003259	-36.501
1665	SLU 8	-0.00685	-76.72	SLU 1	-0.0032521	-36.423
1666	SLU 8	-0.0068529	-76.752	SLU 1	-0.0032576	-36.485
1667	SLU 8	-0.0068527	-76.75	SLU 1	-0.0032643	-36.56
1668	SLU 8	-0.0068587	-76.817	SLU 1	-0.003268	-36.602
1669	SLU 8	-0.0068678	-76.92	SLU 1	-0.0032706	-36.631
1670	SLU 8	-0.0068777	-77.031	SLU 1	-0.0032728	-36.655
1671	SLU 8	-0.0068896	-77.164	SLU 1	-0.0032759	-36.69
1672	SLU 8	-0.0069051	-77.337	SLU 1	-0.0032818	-36.757
1673	SLU 8	-0.0069147	-77.445	SLU 1	-0.0032864	-36.808



Nodo	Pressione minima			Pressione massima		
Ind.	Cont.	uz	Valore	Cont.	uz	Valore
1674	SLU 8	-0.0068364	-76.567	SLU 1	-0.0032442	-36.335
1675	SLU 8	-0.0068124	-76.298	SLU 1	-0.0032277	-36.15
1676	SLU 8	-0.006806	-76.227	SLU 1	-0.0032261	-36.132
1677	SLU 8	-0.0068079	-76.249	SLU 1	-0.0032278	-36.151
1679	SLU 8	-0.0068327	-76.526	SLU 1	-0.003243	-36.322
1680	SLU 8	-0.0068073	-76.242	SLU 1	-0.0032315	-36.192
1681	SLU 8	-0.0067882	-76.028	SLU 1	-0.0032224	-36.091
1682	SLU 8	-0.0067824	-75.963	SLU 1	-0.0032223	-36.09
1683	SLU 8	-0.0067704	-75.828	SLU 1	-0.0032166	-36.026
1684	SLU 8	-0.0067894	-76.041	SLU 1	-0.0032279	-36.153
1685	SLU 8	-0.0068269	-76.461	SLU 1	-0.0032437	-36.33
1686	SLU 8	-0.0068053	-76.219	SLU 1	-0.0032361	-36.245
1687	SLU 8	-0.0068152	-76.331	SLU 1	-0.0032426	-36.317
1689	SLU 8	-0.0067965	-76.121	SLU 1	-0.0032287	-36.161
1690	SLU 8	-0.0067672	-75.792	SLU 1	-0.003217	-36.03
1691	SLU 8	-0.0067439	-75.532	SLU 1	-0.0032079	-35.929
1692	SLU 8	-0.0067344	-75.425	SLU 1	-0.0032045	-35.89
1693	SLU 8	-0.0067403	-75.492	SLU 1	-0.0032073	-35.922
1694	SLU 8	-0.0067518	-75.62	SLU 1	-0.0032118	-35.973
1695	SLU 8	-0.006795	-76.104	SLU 1	-0.0032262	-36.134
1696	SLU 8	-0.0067714	-75.839	SLU 1	-0.0032197	-36.061
1697	SLU 8	-0.0067831	-75.97	SLU 1	-0.0032251	-36.122
1699	SLU 8	-0.0067698	-75.822	SLU 1	-0.0032155	-36.014
1700	SLU 8	-0.0067425	-75.516	SLU 1	-0.0032053	-35.9
1701	SLU 8	-0.0067223	-75.29	SLU 1	-0.003199	-35.829
1702	SLU 8	-0.0067218	-75.284	SLU 1	-0.0031979	-35.817
1703	SLU 8	-0.0067157	-75.215	SLU 1	-0.003196	-35.795
1704	SLU 8	-0.006723	-75.298	SLU 1	-0.0031977	-35.815
1705	SLU 8	-0.0067619	-75.733	SLU 1	-0.0032091	-35.942
1706	SLU 8	-0.006741	-75.499	SLU 1	-0.0032044	-35.89
1707	SLU 8	-0.0067493	-75.592	SLU 1	-0.0032079	-35.928
1708	SLU 8	-0.0067097	-75.149	SLU 1	-0.0031915	-35.745
1710	SLU 8	-0.0067465	-75.56	SLU 1	-0.0032032	-35.876
1711	SLU 8	-0.0067267	-75.339	SLU 1	-0.0031964	-35.799
1712	SLU 8	-0.0067126	-75.181	SLU 1	-0.0031918	-35.748
1713	SLU 8	-0.0067303	-75.379	SLU 1	-0.003193	-35.762
1714	SLU 8	-0.0067238	-75.306	SLU 1	-0.0031911	-35.74
1715	SLU 8	-0.006714	-75.196	SLU 1	-0.0031883	-35.709
1716	SLU 8	-0.0067074	-75.123	SLU 1	-0.0031867	-35.691
1717	SLU 8	-0.0067054	-75.101	SLU 1	-0.0031865	-35.689
1718	SLU 8	-0.0067078	-75.128	SLU 1	-0.0031878	-35.703
1719	SLU 8	-0.0067134	-75.19	SLU 1	-0.0031901	-35.73
1720	SLU 8	-0.0067173	-75.234	SLU 1	-0.0031918	-35.748
1721	SLU 8	-0.0067154	-75.212	SLU 1	-0.0031853	-35.675

Nodo	Pressione minima			Pressione massima		
Ind.	Cont.	uz	Valore	Cont.	uz	Valore
1722	SLU 8	-0.0067102	-75.154	SLU 1	-0.0031839	-35.659
1723	SLU 8	-0.0067041	-75.086	SLU 1	-0.0031825	-35.644
1724	SLU 8	-0.0067007	-75.048	SLU 1	-0.0031821	-35.639
1725	SLU 8	-0.0066987	-75.025	SLU 1	-0.0031819	-35.637
1726	SLU 8	-0.0066978	-75.016	SLU 1	-0.0031819	-35.637
1727	SLU 8	-0.0066996	-75.036	SLU 1	-0.0031828	-35.648
1728	SLU 8	-0.0067023	-75.066	SLU 1	-0.003184	-35.661

### 1.3 Pressioni terreno in SLVf/SLUEcc

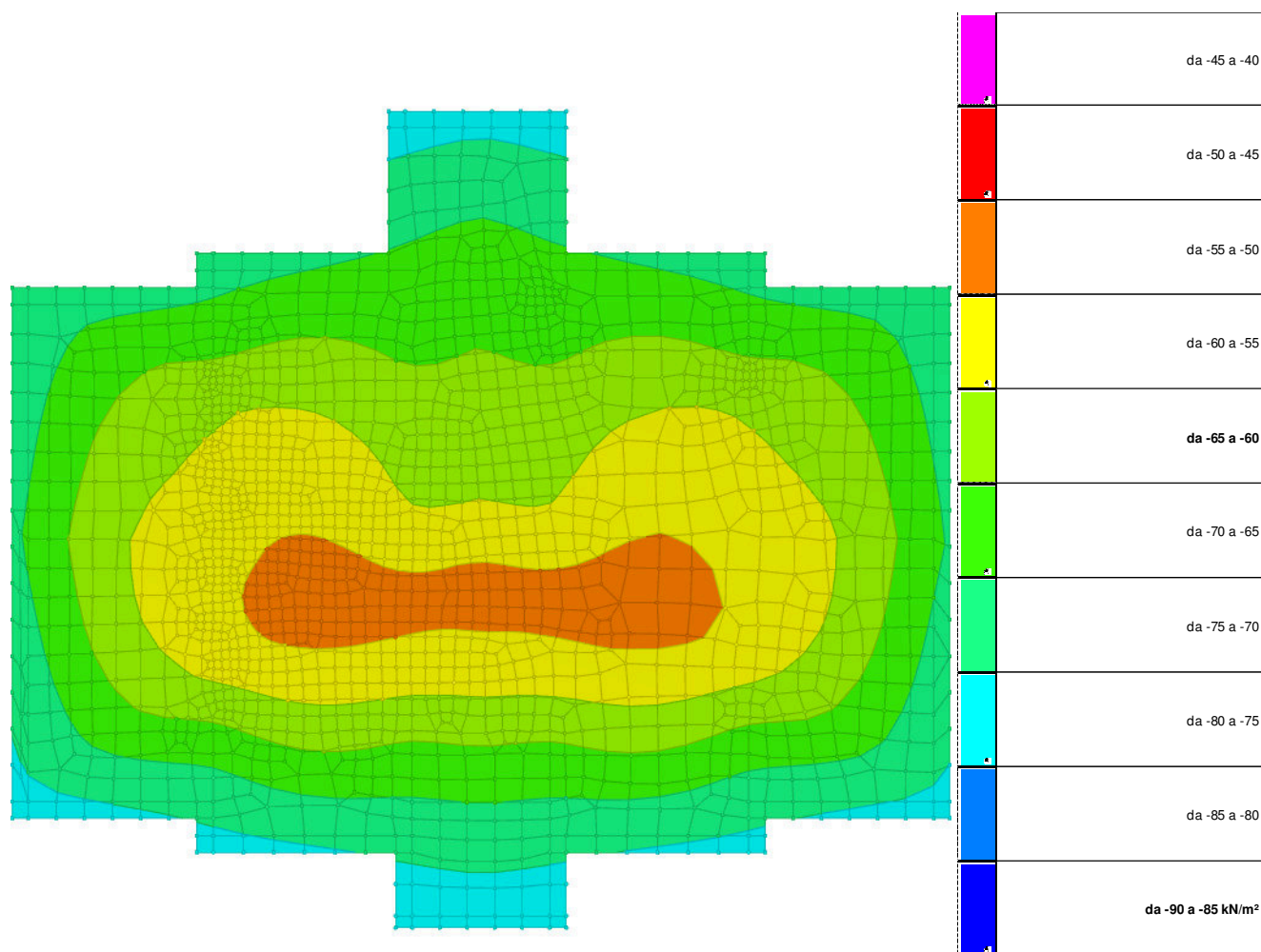

Rappresentazione in pianta delle massime compressioni sul terreno in famiglie SLVf/SLUEcc.

**Nodo:** Nodo che interagisce col terreno.

**Ind.:** indice del nodo.

**Pressione minima:** situazione in cui si verifica la pressione minima nel nodo.

**Cont.:** nome breve della condizione o combinazione di carico a cui si riferisce la pressione minima.

**uz:** spostamento massimo verticale del nodo. [m]

**Valore:** pressione minima sul terreno del nodo. [kN/m<sup>2</sup>]

**Pressione massima:** situazione in cui si verifica la pressione massima nel nodo.

**Cont.:** nome breve della condizione o combinazione di carico a cui si riferisce la pressione massima.

**uz:** spostamento minimo verticale del nodo. [m]

**Valore:** pressione massima sul terreno del nodo. [kN/m<sup>2</sup>]

Compressione estrema massima -79.836 al nodo di indice 6, di coordinate x = 9.9, y = 1.89, z = -2.45, nel contesto SLV fondazioni 5.

Spostamento estremo minimo -0.0071282 al nodo di indice 6, di coordinate x = 9.9, y = 1.89, z = -2.45, nel contesto SLV fondazioni 5.

Spostamento estremo massimo -0.002203 al nodo di indice 1728, di coordinate x = 13.5, y = 19.13, z = -2.45, nel contesto SLV fondazioni 6.

Nodo	Pressione minima			Pressione massima		
Ind.	Cont.	uz	Valore	Cont.	uz	Valore
6	SLV FO 5	-0.0071282	-79.836	SLV FO 12	-0.0028964	-32.44
7	SLV FO 5	-0.0071149	-79.687	SLV FO 12	-0.0029066	-32.554
8	SLV FO 5	-0.0070937	-79.449	SLV FO 12	-0.0029231	-32.739
9	SLV FO 5	-0.0070741	-79.23	SLV FO 12	-0.0029398	-32.926
10	SLV FO 10	-0.007072	-79.207	SLV FO 7	-0.0029417	-32.947
11	SLV FO 10	-0.0070899	-79.407	SLV FO 7	-0.0029259	-32.77
12	SLV FO 10	-0.0071092	-79.624	SLV FO 7	-0.0029102	-32.595
13	SLV FO 10	-0.0071214	-79.76	SLV FO 7	-0.0029004	-32.485
14	SLV FO 5	-0.0070506	-78.966	SLV FO 12	-0.0029569	-33.117
15	SLV FO 5	-0.0070368	-78.812	SLV FO 12	-0.0029669	-33.23
16	SLV FO 5	-0.007014	-78.557	SLV FO 12	-0.002983	-33.409
17	SLV FO 5	-0.0069935	-78.327	SLV FO 12	-0.0029993	-33.592
18	SLV FO 10	-0.0069914	-78.304	SLV FO 7	-0.0030011	-33.612
19	SLV FO 10	-0.0070103	-78.515	SLV FO 7	-0.0029858	-33.441
20	SLV FO 10	-0.0070312	-78.749	SLV FO 7	-0.0029706	-33.271
21	SLV FO 10	-0.0070438	-78.891	SLV FO 7	-0.0029609	-33.162
22	SLV FO 10	-0.0067994	-76.153	SLV FO 7	-0.0031411	-35.18
23	SLV FO 5	-0.0067994	-76.153	SLV FO 12	-0.0031407	-35.176
24	SLV FO 10	-0.0068139	-76.316	SLV FO 7	-0.0031333	-35.093
25	SLV FO 5	-0.0068159	-76.338	SLV FO 12	-0.0031315	-35.072
26	SLV FO 5	-0.0068449	-76.662	SLV FO 12	-0.0031201	-34.945
27	SLV FO 5	-0.0068279	-76.472	SLV FO 12	-0.0031298	-35.054
28	SLV FO 10	-0.0068382	-76.587	SLV FO 7	-0.0031239	-34.988
29	SLV FO 10	-0.0068224	-76.41	SLV FO 7	-0.0031336	-35.096
30	SLV FO 5	-0.0066265	-74.217	SLV FO 12	-0.0032735	-36.664
31	SLV FO 10	-0.0066247	-74.197	SLV FO 7	-0.0032754	-36.684
32	SLV FO 5	-0.0066371	-74.336	SLV FO 12	-0.003271	-36.635

Nodo		Pressione minima		Pressione massima		
Ind.	Cont.	uz	Valore	Cont.	uz	Valore
33	SLV FO 10	-0.0066337	-74.297	SLV FO 7	-0.0032743	-36.672
34	SLV FO 5	-0.0069079	-77.368	SLV FO 12	-0.0031175	-34.916
35	SLV FO 5	-0.0068792	-77.048	SLV FO 12	-0.0031288	-35.042
36	SLV FO 5	-0.006835	-76.552	SLV FO 12	-0.0031517	-35.299
37	SLV FO 5	-0.0067978	-76.135	SLV FO 12	-0.0031777	-35.591
38	SLV FO 5	-0.0067615	-75.729	SLV FO 12	-0.0032055	-35.901
39	SLV FO 5	-0.0067232	-75.3	SLV FO 12	-0.0032329	-36.209
40	SLV FO 5	-0.0066825	-74.844	SLV FO 12	-0.0032591	-36.502
41	SLV FO 5	-0.0066408	-74.376	SLV FO 12	-0.0032821	-36.76
42	SLV FO 5	-0.0066211	-74.156	SLV FO 12	-0.003293	-36.882
43	SLV FO 10	-0.0066339	-74.3	SLV FO 7	-0.0032855	-36.798
44	SLV FO 10	-0.0066725	-74.732	SLV FO 7	-0.0032599	-36.511
45	SLV FO 10	-0.0067097	-75.149	SLV FO 7	-0.0032305	-36.182
46	SLV FO 10	-0.0067446	-75.539	SLV FO 7	-0.0032	-35.84
47	SLV FO 10	-0.0067775	-75.908	SLV FO 7	-0.0031693	-35.496
48	SLV FO 10	-0.0068113	-76.287	SLV FO 7	-0.0031403	-35.171
49	SLV FO 10	-0.0068521	-76.744	SLV FO 7	-0.0031143	-34.881
50	SLV FO 10	-0.0068788	-77.043	SLV FO 7	-0.0031014	-34.736
51	SLV FO 10	-0.0066157	-74.096	SLV FO 7	-0.0032969	-36.925
52	SLV FO 10	-0.0064872	-72.657	SLV FO 7	-0.0033875	-37.941
53	SLV FO 5	-0.0064886	-72.673	SLV FO 12	-0.0033861	-37.924
54	SLV FO 10	-0.0065011	-72.813	SLV FO 7	-0.0033818	-37.876
55	SLV FO 5	-0.0065038	-72.842	SLV FO 12	-0.0033791	-37.846
56	SLV FO 5	-0.0067913	-76.062	SLV FO 12	-0.0031921	-35.751
57	SLV FO 5	-0.0067601	-75.713	SLV FO 12	-0.0032026	-35.869
58	SLV FO 5	-0.0067084	-75.134	SLV FO 12	-0.0032228	-36.095
59	SLV FO 5	-0.0066621	-74.615	SLV FO 12	-0.0032452	-36.347
60	SLV FO 5	-0.0066209	-74.154	SLV FO 12	-0.0032712	-36.638
61	SLV FO 5	-0.0065852	-73.754	SLV FO 12	-0.0033005	-36.966
62	SLV FO 5	-0.0065543	-73.409	SLV FO 12	-0.0033321	-37.32
63	SLV FO 5	-0.0065269	-73.102	SLV FO 12	-0.0033628	-37.663
64	SLV FO 5	-0.0065119	-72.933	SLV FO 12	-0.0033769	-37.821
65	SLV FO 10	-0.006733	-75.41	SLV FO 7	-0.003188	-35.706
66	SLV FO 10	-0.0067623	-75.738	SLV FO 7	-0.0031758	-35.569
67	SLV FO 10	-0.0066847	-74.869	SLV FO 7	-0.0032113	-35.966
68	SLV FO 10	-0.0066418	-74.388	SLV FO 7	-0.0032368	-36.253
69	SLV FO 10	-0.0066038	-73.963	SLV FO 7	-0.0032658	-36.577
70	SLV FO 10	-0.0065716	-73.602	SLV FO 7	-0.0032984	-36.942
71	SLV FO 10	-0.0065445	-73.298	SLV FO 7	-0.0033332	-37.331
72	SLV FO 10	-0.0065201	-73.025	SLV FO 7	-0.0033662	-37.701
73	SLV FO 10	-0.0065065	-72.873	SLV FO 7	-0.0033809	-37.866
74	SLV FO 10	-0.0063649	-71.287	SLV FO 7	-0.0034884	-39.07
75	SLV FO 5	-0.0063659	-71.299	SLV FO 12	-0.0034872	-39.057
76	SLV FO 10	-0.0063822	-71.48	SLV FO 7	-0.0034778	-38.951

Nodo	Pressione minima			Pressione massima		
Ind.	Cont.	uz	Valore	Cont.	uz	Valore
77	SLV FO 5	-0.0063852	-71.514	SLV FO 12	-0.0034748	-38.918
78	SLV FO 5	-0.0063994	-71.673	SLV FO 12	-0.0034611	-38.764
79	SLV FO 10	-0.0063942	-71.615	SLV FO 7	-0.0034651	-38.81
80	SLV FO 10	-0.0066076	-74.005	SLV FO 7	-0.0032674	-36.595
81	SLV FO 5	-0.006961	-77.963	SLV FO 12	-0.0030781	-34.475
82	SLV FO 5	-0.0069295	-77.611	SLV FO 12	-0.0030911	-34.62
83	SLV FO 5	-0.0068857	-77.12	SLV FO 12	-0.0031196	-34.94
84	SLV FO 5	-0.0068486	-76.704	SLV FO 12	-0.0031536	-35.32
85	SLV FO 5	-0.006811	-76.283	SLV FO 12	-0.0031879	-35.704
86	SLV FO 5	-0.0067699	-75.823	SLV FO 12	-0.0032202	-36.066
87	SLV FO 5	-0.0067232	-75.299	SLV FO 12	-0.003249	-36.388
88	SLV FO 5	-0.0066677	-74.678	SLV FO 12	-0.0032715	-36.64
89	SLV FO 5	-0.0066346	-74.308	SLV FO 12	-0.0032822	-36.76
90	SLV FO 10	-0.0066388	-74.355	SLV FO 7	-0.003255	-36.456
91	SLV FO 10	-0.0066909	-74.938	SLV FO 7	-0.0032296	-36.172
92	SLV FO 10	-0.0067343	-75.425	SLV FO 7	-0.003198	-35.818
93	SLV FO 10	-0.0067722	-75.849	SLV FO 7	-0.003163	-35.426
94	SLV FO 10	-0.0068066	-76.234	SLV FO 7	-0.003126	-35.011
95	SLV FO 10	-0.0068405	-76.614	SLV FO 7	-0.0030893	-34.601
96	SLV FO 10	-0.0068813	-77.07	SLV FO 7	-0.0030582	-34.251
97	SLV FO 10	-0.006911	-77.404	SLV FO 7	-0.0030436	-34.089
98	SLV FO 5	-0.0063941	-71.614	SLV FO 12	-0.0034493	-38.632
99	SLV FO 10	-0.0063775	-71.428	SLV FO 7	-0.0034596	-38.748
100	SLV FO 10	-0.0065323	-73.162	SLV FO 7	-0.0032979	-36.936
101	SLV FO 5	-0.0065535	-73.4	SLV FO 12	-0.0033115	-37.089
102	SLV FO 5	-0.0063729	-71.376	SLV FO 12	-0.0034302	-38.418
103	SLV FO 10	-0.006369	-71.333	SLV FO 7	-0.0033607	-37.64
104	SLV FO 10	-0.0063374	-70.979	SLV FO 7	-0.0033986	-38.064
105	SLV FO 10	-0.0064178	-71.879	SLV FO 7	-0.0033399	-37.407
106	SLV FO 10	-0.0063175	-70.756	SLV FO 7	-0.0034544	-38.689
107	SLV FO 5	-0.0064286	-72	SLV FO 12	-0.0033534	-37.558
108	SLV FO 5	-0.0063515	-71.137	SLV FO 12	-0.0033789	-37.844
109	SLV FO 5	-0.0063099	-70.671	SLV FO 12	-0.0034212	-38.317
110	SLV FO 5	-0.0062844	-70.386	SLV FO 12	-0.0035439	-39.691
111	SLV FO 5	-0.0062673	-70.194	SLV FO 12	-0.0035652	-39.93
112	SLV FO 5	-0.0062456	-69.951	SLV FO 12	-0.0035801	-40.097
113	SLV FO 10	-0.0062441	-69.934	SLV FO 7	-0.0035817	-40.115
114	SLV FO 10	-0.0062641	-70.158	SLV FO 7	-0.0035684	-39.966
115	SLV FO 10	-0.0062794	-70.33	SLV FO 7	-0.003548	-39.738
116	SLV FO 5	-0.0068533	-76.757	SLV FO 12	-0.0031564	-35.351
117	SLV FO 5	-0.0068182	-76.364	SLV FO 12	-0.0031672	-35.473
118	SLV FO 5	-0.0067648	-75.765	SLV FO 12	-0.0031907	-35.736
119	SLV FO 5	-0.0067165	-75.225	SLV FO 12	-0.0032186	-36.049
120	SLV FO 5	-0.0066717	-74.723	SLV FO 12	-0.0032491	-36.39

Nodo		Pressione minima		Pressione massima		
Ind.	Cont.	uz	Valore	Cont.	uz	Valore
121	SLV FO 5	-0.0066301	-74.257	SLV FO 12	-0.0032814	-36.752
122	SLV FO 5	-0.0065899	-73.807	SLV FO 12	-0.0033143	-37.12
123	SLV FO 5	-0.006546	-73.315	SLV FO 12	-0.0033434	-37.446
124	SLV FO 5	-0.006515	-72.968	SLV FO 12	-0.0033561	-37.589
125	SLV FO 10	-0.0064881	-72.667	SLV FO 7	-0.0033412	-37.421
126	SLV FO 10	-0.0065173	-72.994	SLV FO 7	-0.0033268	-37.26
127	SLV FO 10	-0.0065579	-73.448	SLV FO 7	-0.0032948	-36.902
128	SLV FO 10	-0.0065949	-73.863	SLV FO 7	-0.0032592	-36.504
129	SLV FO 10	-0.0066335	-74.295	SLV FO 7	-0.0032242	-36.111
130	SLV FO 10	-0.0066751	-74.761	SLV FO 7	-0.003191	-35.74
131	SLV FO 10	-0.0067199	-75.263	SLV FO 7	-0.0031603	-35.395
132	SLV FO 10	-0.0067702	-75.827	SLV FO 7	-0.003134	-35.101
133	SLV FO 10	-0.0068037	-76.202	SLV FO 7	-0.0031216	-34.962
134	SLV FO 10	-0.0062529	-70.032	SLV FO 7	-0.0035436	-39.689
135	SLV FO 5	-0.0062526	-70.03	SLV FO 12	-0.0035372	-39.616
136	SLV FO 10	-0.0064133	-71.829	SLV FO 7	-0.0033689	-37.731
137	SLV FO 5	-0.0064348	-72.07	SLV FO 12	-0.0033825	-37.884
138	SLV FO 5	-0.0062273	-69.746	SLV FO 12	-0.0035114	-39.327
139	SLV FO 10	-0.0062187	-69.649	SLV FO 7	-0.0035328	-39.567
140	SLV FO 10	-0.006337	-70.974	SLV FO 7	-0.0033882	-37.948
141	SLV FO 5	-0.0063592	-71.223	SLV FO 12	-0.0033991	-38.07
142	SLV FO 5	-0.0061928	-69.359	SLV FO 12	-0.003493	-39.121
143	SLV FO 10	-0.0061281	-68.635	SLV FO 7	-0.0034454	-38.588
144	SLV FO 10	-0.0060984	-68.302	SLV FO 7	-0.003484	-39.021
145	SLV FO 10	-0.0060839	-68.14	SLV FO 7	-0.003542	-39.67
146	SLV FO 10	-0.0061509	-68.89	SLV FO 7	-0.0034412	-38.541
147	SLV FO 5	-0.0061778	-69.191	SLV FO 12	-0.003449	-38.629
148	SLV FO 5	-0.0060875	-68.18	SLV FO 12	-0.0036838	-41.259
149	SLV FO 10	-0.006372	-71.366	SLV FO 7	-0.0033777	-37.831
150	SLV FO 5	-0.0061086	-68.417	SLV FO 12	-0.003673	-41.138
151	SLV FO 10	-0.0063495	-71.114	SLV FO 7	-0.0034144	-38.242
152	SLV FO 10	-0.0063903	-71.572	SLV FO 7	-0.0033409	-37.418
153	SLV FO 10	-0.0060771	-68.063	SLV FO 7	-0.0036905	-41.334
154	SLV FO 5	-0.0064678	-72.44	SLV FO 12	-0.0033277	-37.27
155	SLV FO 5	-0.006426	-71.971	SLV FO 12	-0.0033595	-37.627
156	SLV FO 5	-0.0063964	-71.639	SLV FO 12	-0.0033983	-38.061
157	SLV FO 10	-0.0060974	-68.29	SLV FO 7	-0.0036811	-41.228
158	SLV FO 5	-0.0061135	-68.471	SLV FO 12	-0.0036563	-40.95
159	SLV FO 10	-0.0061088	-68.419	SLV FO 7	-0.0036606	-40.999
160	SLV FO 5	-0.0063662	-71.301	SLV FO 12	-0.0034367	-38.492
161	SLV FO 5	-0.0063333	-70.933	SLV FO 12	-0.0034576	-38.725
162	SLV FO 10	-0.0063067	-70.635	SLV FO 7	-0.0034425	-38.556
163	SLV FO 5	-0.0062155	-69.614	SLV FO 12	-0.0034599	-38.751
164	SLV FO 10	-0.0060938	-68.25	SLV FO 7	-0.0036374	-40.739

Nodo	Pressione minima			Pressione massima		
Ind.	Cont.	uz	Valore	Cont.	uz	Valore
165	SLV FO 10	-0.0060721	-68.008	SLV FO 7	-0.0036005	-40.326
166	SLV FO 5	-0.006072	-68.006	SLV FO 12	-0.0035865	-40.169
167	SLV FO 5	-0.0065021	-72.824	SLV FO 12	-0.0033119	-37.094
168	SLV FO 5	-0.0062699	-70.223	SLV FO 12	-0.0034671	-38.832
169	SLV FO 5	-0.0060884	-68.19	SLV FO 12	-0.00363	-40.656
170	SLV FO 10	-0.006404	-71.725	SLV FO 7	-0.003314	-37.116
171	SLV FO 1	-0.0067277	-75.35	SLV FO 16	-0.003231	-36.188
172	SLV FO 10	-0.0062447	-69.941	SLV FO 7	-0.003455	-38.696
173	SLV FO 10	-0.0061767	-69.179	SLV FO 7	-0.0034552	-38.698
174	SLV FO 5	-0.0060438	-67.69	SLV FO 12	-0.0035494	-39.753
175	SLV FO 5	-0.0060638	-67.914	SLV FO 12	-0.0034748	-38.918
176	SLV FO 5	-0.0060193	-67.417	SLV FO 12	-0.0035148	-39.366
177	SLV FO 1	-0.0066788	-74.803	SLV FO 16	-0.0032553	-36.459
178	SLV FO 14	-0.0066334	-74.294	SLV FO 3	-0.0032191	-36.054
179	SLV FO 10	-0.0064952	-72.746	SLV FO 7	-0.0032861	-36.804
180	SLV FO 10	-0.0063965	-71.641	SLV FO 7	-0.0033109	-37.082
181	SLV FO 5	-0.0065135	-72.951	SLV FO 12	-0.0033266	-37.258
182	SLV FO 1	-0.0067494	-75.594	SLV FO 16	-0.0032221	-36.087
183	SLV FO 14	-0.0067024	-75.066	SLV FO 3	-0.003184	-35.66
184	SLV FO 5	-0.0060094	-67.305	SLV FO 12	-0.0035065	-39.273
185	SLV FO 5	-0.0059619	-66.774	SLV FO 12	-0.0035078	-39.287
186	SLV FO 5	-0.0058916	-65.986	SLV FO 12	-0.0035752	-40.042
187	SLV FO 5	-0.0059005	-66.085	SLV FO 12	-0.0036055	-40.381
188	SLV FO 5	-0.0060436	-67.689	SLV FO 12	-0.0035202	-39.426
189	SLV FO 5	-0.0059061	-66.149	SLV FO 12	-0.0036519	-40.902
190	SLV FO 10	-0.0061913	-69.342	SLV FO 7	-0.0034108	-38.201
191	SLV FO 10	-0.0061751	-69.161	SLV FO 7	-0.003452	-38.663
192	SLV FO 5	-0.0062725	-70.252	SLV FO 12	-0.0033936	-38.008
193	SLV FO 10	-0.0061569	-68.958	SLV FO 7	-0.0034951	-39.145
194	SLV FO 5	-0.0063191	-70.774	SLV FO 12	-0.0033819	-37.877
195	SLV FO 10	-0.0062015	-69.457	SLV FO 7	-0.003384	-37.9
196	SLV FO 10	-0.0058327	-65.326	SLV FO 7	-0.0035659	-39.938
197	SLV FO 5	-0.0058935	-66.007	SLV FO 12	-0.0037853	-42.395
198	SLV FO 10	-0.0059158	-66.256	SLV FO 7	-0.003727	-41.743
199	SLV FO 5	-0.0059198	-66.302	SLV FO 12	-0.0037757	-42.288
200	SLV FO 5	-0.0062058	-69.505	SLV FO 12	-0.0034296	-38.411
201	SLV FO 10	-0.0058426	-65.437	SLV FO 7	-0.0036226	-40.573
202	SLV FO 10	-0.0058766	-65.818	SLV FO 7	-0.0036808	-41.225
203	SLV FO 10	-0.0058431	-65.443	SLV FO 7	-0.0035306	-39.542
204	SLV FO 5	-0.0059263	-66.375	SLV FO 12	-0.0037577	-42.086
205	SLV FO 10	-0.0059218	-66.324	SLV FO 7	-0.003762	-42.134
206	SLV FO 1	-0.0063648	-71.286	SLV FO 16	-0.0033733	-37.781
207	SLV FO 5	-0.0061335	-68.695	SLV FO 12	-0.0035452	-39.706
208	SLV FO 10	-0.0061075	-68.404	SLV FO 7	-0.0035301	-39.538



Nodo	Pressione minima			Pressione massima		
Ind.	Cont.	uz	Valore	Cont.	uz	Valore
209	SLV FO 10	-0.0060499	-67.759	SLV FO 7	-0.0035333	-39.572
210	SLV FO 10	-0.0058743	-65.793	SLV FO 7	-0.0037946	-42.5
211	SLV FO 10	-0.0058855	-65.918	SLV FO 7	-0.0035219	-39.445
212	SLV FO 10	-0.0058983	-66.061	SLV FO 7	-0.0037867	-42.411
213	SLV FO 10	-0.0062137	-69.594	SLV FO 7	-0.0033747	-37.797
214	SLV FO 5	-0.0060608	-67.881	SLV FO 12	-0.0035479	-39.736
215	SLV FO 5	-0.006146	-68.835	SLV FO 12	-0.0035219	-39.445
216	SLV FO 5	-0.0058863	-65.927	SLV FO 12	-0.0037198	-41.662
217	SLV FO 10	-0.005964	-66.796	SLV FO 7	-0.0035284	-39.519
218	SLV FO 5	-0.0061526	-68.909	SLV FO 12	-0.0034805	-38.981
219	SLV FO 5	-0.0058276	-65.269	SLV FO 12	-0.0035431	-39.682
220	SLV FO 5	-0.0058033	-64.997	SLV FO 12	-0.0035679	-39.96
221	SLV FO 1	-0.0066665	-74.664	SLV FO 16	-0.0032615	-36.529
222	SLV FO 5	-0.0058215	-65.2	SLV FO 12	-0.0035449	-39.703
223	SLV FO 5	-0.0057624	-64.539	SLV FO 12	-0.0036078	-40.407
224	SLV FO 5	-0.0058491	-65.51	SLV FO 12	-0.0035493	-39.753
225	SLV FO 5	-0.0057573	-64.482	SLV FO 12	-0.0036473	-40.85
226	SLV FO 5	-0.0058845	-65.906	SLV FO 12	-0.0035598	-39.869
227	SLV FO 5	-0.0057642	-64.559	SLV FO 12	-0.00369	-41.328
228	SLV FO 1	-0.0066069	-73.998	SLV FO 16	-0.0032839	-36.779
229	SLV FO 14	-0.0065617	-73.491	SLV FO 3	-0.0032468	-36.365
230	SLV FO 10	-0.0057979	-64.937	SLV FO 7	-0.0038277	-42.87
231	SLV FO 5	-0.0060508	-67.769	SLV FO 12	-0.0035365	-39.609
232	SLV FO 10	-0.005786	-64.803	SLV FO 7	-0.0038321	-42.919
233	SLV FO 5	-0.0060538	-67.802	SLV FO 12	-0.0035205	-39.429
234	SLV FO 14	-0.006401	-71.692	SLV FO 3	-0.0032985	-36.943
235	SLV FO 5	-0.005768	-64.602	SLV FO 12	-0.0037271	-41.743
236	SLV FO 5	-0.005908	-66.17	SLV FO 12	-0.0035725	-40.012
237	SLV FO 1	-0.0064422	-72.153	SLV FO 16	-0.003332	-37.318
238	SLV FO 14	-0.0062209	-69.675	SLV FO 3	-0.0033569	-37.597
239	SLV FO 1	-0.0063017	-70.579	SLV FO 16	-0.0033696	-37.74
240	SLV FO 10	-0.0059559	-66.707	SLV FO 7	-0.0035146	-39.364
241	SLV FO 10	-0.0059445	-66.578	SLV FO 7	-0.0035544	-39.809
242	SLV FO 10	-0.0059586	-66.736	SLV FO 7	-0.0034778	-38.951
243	SLV FO 14	-0.0060726	-68.013	SLV FO 3	-0.00341	-38.192
244	SLV FO 1	-0.0061621	-69.015	SLV FO 16	-0.0034143	-38.24
245	SLV FO 10	-0.0057127	-63.982	SLV FO 7	-0.003798	-42.538
246	SLV FO 5	-0.0059498	-66.638	SLV FO 12	-0.0035782	-40.076
247	SLV FO 10	-0.0056892	-63.719	SLV FO 7	-0.0038717	-43.364
248	SLV FO 5	-0.0057021	-63.863	SLV FO 12	-0.0038638	-43.275
249	SLV FO 5	-0.0056404	-63.173	SLV FO 12	-0.0035907	-40.216
250	SLV FO 5	-0.0060405	-67.654	SLV FO 12	-0.0034667	-38.827
251	SLV FO 5	-0.0056223	-62.969	SLV FO 12	-0.0036124	-40.459
252	SLV FO 5	-0.0058764	-65.815	SLV FO 12	-0.0035984	-40.302



Nodo	Pressione minima			Pressione massima		
Ind.	Cont.	uz	Valore	Cont.	uz	Valore
253	SLV FO 10	-0.0059729	-66.896	SLV FO 7	-0.0034526	-38.67
254	SLV FO 10	-0.0057164	-64.024	SLV FO 7	-0.003854	-43.165
255	SLV FO 5	-0.0059476	-66.613	SLV FO 12	-0.0035428	-39.679
256	SLV FO 5	-0.0059822	-67.001	SLV FO 12	-0.0034895	-39.082
257	SLV FO 5	-0.0056994	-63.834	SLV FO 12	-0.0037964	-42.52
258	SLV FO 5	-0.0059377	-66.502	SLV FO 12	-0.0035639	-39.916
259	SLV FO 10	-0.005835	-65.352	SLV FO 7	-0.003587	-40.175
260	SLV FO 5	-0.0057089	-63.94	SLV FO 12	-0.0038578	-43.208
261	SLV FO 5	-0.005657	-63.359	SLV FO 12	-0.003584	-40.141
262	SLV FO 5	-0.0056068	-62.796	SLV FO 12	-0.0036464	-40.84
263	SLV FO 5	-0.0059467	-66.603	SLV FO 12	-0.0035228	-39.455
264	SLV FO 10	-0.0056882	-63.708	SLV FO 7	-0.0038671	-43.311
265	SLV FO 10	-0.0056492	-63.271	SLV FO 7	-0.0037585	-42.096
266	SLV FO 5	-0.0058965	-66.041	SLV FO 12	-0.003602	-40.342
267	SLV FO 5	-0.0057076	-63.926	SLV FO 12	-0.0038373	-42.978
268	SLV FO 10	-0.0058713	-65.759	SLV FO 7	-0.0035873	-40.178
269	SLV FO 10	-0.0057028	-63.872	SLV FO 7	-0.0038406	-43.015
270	SLV FO 10	-0.0056736	-63.545	SLV FO 7	-0.0038743	-43.392
271	SLV FO 5	-0.0056878	-63.703	SLV FO 12	-0.003585	-40.152
272	SLV FO 5	-0.0056089	-62.82	SLV FO 12	-0.0036855	-41.278
273	SLV FO 5	-0.0056235	-62.983	SLV FO 12	-0.0037274	-41.747
274	SLV FO 5	-0.0056494	-63.273	SLV FO 12	-0.0037669	-42.189
275	SLV FO 5	-0.0057286	-64.16	SLV FO 12	-0.0035918	-40.228
276	SLV FO 1	-0.0066828	-74.848	SLV FO 16	-0.0032687	-36.609
277	SLV FO 14	-0.0066363	-74.326	SLV FO 3	-0.0032294	-36.169
278	SLV FO 10	-0.0055877	-62.583	SLV FO 7	-0.0036993	-41.432
279	SLV FO 5	-0.0057712	-64.638	SLV FO 12	-0.0036024	-40.347
280	SLV FO 10	-0.0055495	-62.154	SLV FO 7	-0.0036433	-40.804
281	SLV FO 10	-0.0055546	-62.211	SLV FO 7	-0.0036035	-40.359
282	SLV FO 10	-0.0056024	-62.747	SLV FO 7	-0.0035886	-40.193
283	SLV FO 10	-0.0056878	-63.704	SLV FO 7	-0.0035933	-40.245
284	SLV FO 5	-0.0056121	-62.856	SLV FO 12	-0.0038942	-43.615
285	SLV FO 5	-0.0056169	-62.909	SLV FO 12	-0.0038896	-43.563
286	SLV FO 5	-0.0057477	-64.374	SLV FO 12	-0.0036181	-40.523
287	SLV FO 5	-0.0057126	-63.982	SLV FO 12	-0.0036176	-40.517
288	SLV FO 5	-0.0057914	-64.864	SLV FO 12	-0.0036027	-40.35
289	SLV FO 5	-0.0058122	-65.097	SLV FO 12	-0.0035691	-39.973
290	SLV FO 10	-0.0057556	-64.463	SLV FO 7	-0.0035839	-40.14
291	SLV FO 5	-0.0057878	-64.824	SLV FO 12	-0.0035888	-40.194
292	SLV FO 10	-0.0055565	-62.233	SLV FO 7	-0.0038434	-43.046
293	SLV FO 10	-0.0057213	-64.079	SLV FO 7	-0.003603	-40.354
294	SLV FO 5	-0.0057445	-64.338	SLV FO 12	-0.0036181	-40.522
295	SLV FO 1	-0.0065942	-73.855	SLV FO 16	-0.0032999	-36.959
296	SLV FO 10	-0.0056799	-63.615	SLV FO 7	-0.0036092	-40.423

Nodo	Pressione minima			Pressione massima		
Ind.	Cont.	uz	Valore	Cont.	uz	Valore
297	SLV FO 10	-0.0055315	-61.953	SLV FO 7	-0.0039296	-44.011
298	SLV FO 5	-0.0054752	-61.322	SLV FO 12	-0.0036307	-40.664
299	SLV FO 5	-0.0054589	-61.14	SLV FO 12	-0.0036532	-40.916
300	SLV FO 5	-0.0054995	-61.594	SLV FO 12	-0.003619	-40.533
301	SLV FO 5	-0.0055342	-61.983	SLV FO 12	-0.0036155	-40.493
302	SLV FO 5	-0.0055276	-61.909	SLV FO 12	-0.0039279	-43.993
303	SLV FO 5	-0.0054512	-61.054	SLV FO 12	-0.0036858	-41.281
304	SLV FO 10	-0.0056271	-63.024	SLV FO 7	-0.0036108	-40.441
305	SLV FO 10	-0.0057365	-64.248	SLV FO 7	-0.0035616	-39.89
306	SLV FO 5	-0.0055323	-61.962	SLV FO 12	-0.0038439	-43.051
307	SLV FO 10	-0.0055426	-62.077	SLV FO 7	-0.0038777	-43.431
308	SLV FO 5	-0.0055471	-62.128	SLV FO 12	-0.003877	-43.422
309	SLV FO 10	-0.005526	-61.892	SLV FO 7	-0.0039258	-43.969
310	SLV FO 5	-0.0054582	-61.132	SLV FO 12	-0.0037244	-41.714
311	SLV FO 5	-0.0055716	-62.402	SLV FO 12	-0.0036179	-40.52
312	SLV FO 5	-0.0055454	-62.108	SLV FO 12	-0.0039014	-43.695
313	SLV FO 10	-0.0055404	-62.053	SLV FO 7	-0.0039019	-43.702
314	SLV FO 5	-0.0055016	-61.618	SLV FO 12	-0.003807	-42.638
315	SLV FO 10	-0.0055322	-61.961	SLV FO 7	-0.0039168	-43.868
316	SLV FO 1	-0.0065368	-73.212	SLV FO 16	-0.0033139	-37.115
317	SLV FO 14	-0.0064922	-72.712	SLV FO 3	-0.0032762	-36.693
318	SLV FO 5	-0.0054756	-61.327	SLV FO 12	-0.0037663	-42.182
319	SLV FO 1	-0.0065783	-73.677	SLV FO 16	-0.0033055	-37.021
320	SLV FO 5	-0.0056054	-62.781	SLV FO 12	-0.0036231	-40.579
321	SLV FO 14	-0.0063129	-70.704	SLV FO 3	-0.0033127	-37.103
322	SLV FO 5	-0.0055214	-61.839	SLV FO 12	-0.0039181	-43.883
323	SLV FO 1	-0.0063673	-71.314	SLV FO 16	-0.0033455	-37.469
324	SLV FO 5	-0.0055099	-61.71	SLV FO 12	-0.003929	-44.005
325	SLV FO 10	-0.0057252	-64.123	SLV FO 7	-0.0035349	-39.591
326	SLV FO 5	-0.0056146	-62.884	SLV FO 12	-0.0036284	-40.638
327	SLV FO 14	-0.0061146	-68.484	SLV FO 3	-0.0033534	-37.558
328	SLV FO 5	-0.0056378	-63.143	SLV FO 12	-0.003629	-40.644
329	SLV FO 1	-0.0062049	-69.495	SLV FO 16	-0.0033743	-37.792
330	SLV FO 5	-0.0056499	-63.279	SLV FO 12	-0.0036278	-40.631
331	SLV FO 1	-0.0060453	-67.708	SLV FO 16	-0.0034097	-38.189
332	SLV FO 5	-0.0056717	-63.523	SLV FO 12	-0.0036142	-40.479
333	SLV FO 14	-0.0059371	-66.495	SLV FO 3	-0.0034003	-38.083
334	SLV FO 1	-0.0058925	-65.996	SLV FO 16	-0.0034585	-38.735
335	SLV FO 5	-0.0057034	-63.878	SLV FO 12	-0.0035748	-40.038
336	SLV FO 1	-0.0057661	-64.58	SLV FO 16	-0.0035214	-39.44
337	SLV FO 5	-0.0056188	-62.93	SLV FO 12	-0.0036264	-40.616
338	SLV FO 10	-0.0056071	-62.799	SLV FO 7	-0.0036026	-40.349
339	SLV FO 10	-0.005407	-60.558	SLV FO 7	-0.0038434	-43.046
340	SLV FO 10	-0.0055146	-61.764	SLV FO 7	-0.0036248	-40.598

Nodo		Pressione minima		Pressione massima		
Ind.	Cont.	uz	Valore	Cont.	uz	Valore
341	SLV FO 14	-0.0057636	-64.552	SLV FO 3	-0.0034684	-38.846
342	SLV FO 10	-0.0055292	-61.928	SLV FO 7	-0.0036245	-40.594
343	SLV FO 10	-0.0055619	-62.293	SLV FO 7	-0.003617	-40.51
344	SLV FO 5	-0.0055637	-62.313	SLV FO 12	-0.0036352	-40.714
345	SLV FO 10	-0.0053293	-59.688	SLV FO 7	-0.0037797	-42.332
346	SLV FO 5	-0.0056048	-62.774	SLV FO 12	-0.0036121	-40.455
347	SLV FO 5	-0.0055299	-61.935	SLV FO 12	-0.0036395	-40.763
348	SLV FO 5	-0.005386	-60.323	SLV FO 12	-0.0036447	-40.82
349	SLV FO 5	-0.0053509	-59.93	SLV FO 12	-0.0036528	-40.912
350	SLV FO 5	-0.0054242	-60.751	SLV FO 12	-0.0036422	-40.793
351	SLV FO 5	-0.0053234	-59.623	SLV FO 12	-0.0036688	-41.091
352	SLV FO 5	-0.005494	-61.533	SLV FO 12	-0.003642	-40.791
353	SLV FO 5	-0.0054593	-61.144	SLV FO 12	-0.0036426	-40.797
354	SLV FO 5	-0.0053072	-59.44	SLV FO 12	-0.0036935	-41.368
355	SLV FO 5	-0.0053018	-59.381	SLV FO 12	-0.003727	-41.742
356	SLV FO 5	-0.0053108	-59.481	SLV FO 12	-0.0037654	-42.172
357	SLV FO 5	-0.0053727	-60.174	SLV FO 12	-0.0038858	-43.521
358	SLV FO 5	-0.0053864	-60.328	SLV FO 12	-0.0039174	-43.875
359	SLV FO 5	-0.0053507	-59.928	SLV FO 12	-0.0038484	-43.102
360	SLV FO 5	-0.0053281	-59.674	SLV FO 12	-0.0038072	-42.641
361	SLV FO 5	-0.0053909	-60.378	SLV FO 12	-0.003943	-44.162
362	SLV FO 10	-0.0053683	-60.125	SLV FO 7	-0.0039905	-44.694
363	SLV FO 5	-0.0053734	-60.182	SLV FO 12	-0.0039859	-44.642
364	SLV FO 5	-0.0053877	-60.342	SLV FO 12	-0.0039605	-44.357
365	SLV FO 5	-0.0053779	-60.233	SLV FO 12	-0.0039762	-44.534
366	SLV FO 10	-0.0053666	-60.106	SLV FO 7	-0.0039138	-43.834
367	SLV FO 10	-0.0053691	-60.134	SLV FO 7	-0.0039822	-44.601
368	SLV FO 10	-0.0052708	-59.032	SLV FO 7	-0.0037243	-41.712
369	SLV FO 10	-0.0053669	-60.11	SLV FO 7	-0.0039705	-44.47
370	SLV FO 10	-0.0053637	-60.073	SLV FO 7	-0.0039501	-44.241
371	SLV FO 10	-0.0052709	-59.034	SLV FO 7	-0.0036759	-41.17
372	SLV FO 10	-0.0053892	-60.359	SLV FO 7	-0.0036389	-40.756
373	SLV FO 10	-0.0053131	-59.507	SLV FO 7	-0.0036495	-40.875
374	SLV FO 10	-0.005505	-61.656	SLV FO 7	-0.0036043	-40.368
375	SLV FO 5	-0.0054956	-61.551	SLV FO 12	-0.0036365	-40.728
376	SLV FO 2	-0.0066189	-74.132	SLV FO 15	-0.0033151	-37.129
377	SLV FO 13	-0.0065722	-73.608	SLV FO 4	-0.0032743	-36.672
378	SLV FO 14	-0.0055484	-62.142	SLV FO 3	-0.0035531	-39.795
379	SLV FO 5	-0.0054542	-61.087	SLV FO 12	-0.003646	-40.835
380	SLV FO 5	-0.005416	-60.659	SLV FO 12	-0.0036525	-40.908
381	SLV FO 14	-0.0056076	-62.805	SLV FO 3	-0.0035001	-39.201
382	SLV FO 5	-0.0053751	-60.201	SLV FO 12	-0.0036577	-40.966
383	SLV FO 10	-0.0054095	-60.587	SLV FO 7	-0.003632	-40.678
384	SLV FO 10	-0.0053643	-60.08	SLV FO 7	-0.0036441	-40.814

Nodo		Pressione minima		Pressione massima		
Ind.	Cont.	uz	Valore	Cont.	uz	Valore
385	SLV FO 2	-0.0064989	-72.787	SLV FO 15	-0.0033339	-37.397
386	SLV FO 5	-0.0052491	-58.79	SLV FO 12	-0.0036751	-41.161
387	SLV FO 5	-0.0052817	-59.155	SLV FO 12	-0.0036689	-41.092
388	SLV FO 5	-0.0052157	-58.416	SLV FO 12	-0.0036874	-41.299
389	SLV FO 2	-0.0064699	-72.463	SLV FO 15	-0.0033445	-37.458
390	SLV FO 13	-0.0064257	-71.968	SLV FO 4	-0.0033058	-37.025
391	SLV FO 5	-0.0051869	-58.093	SLV FO 12	-0.0037078	-41.527
392	SLV FO 5	-0.0053068	-59.436	SLV FO 12	-0.0036669	-41.07
393	SLV FO 14	-0.0062293	-69.768	SLV FO 3	-0.0033321	-37.319
394	SLV FO 5	-0.0051685	-57.887	SLV FO 12	-0.0037364	-41.847
395	SLV FO 1	-0.0062906	-70.454	SLV FO 16	-0.0033656	-37.695
396	SLV FO 5	-0.0051643	-57.84	SLV FO 12	-0.0037719	-42.245
397	SLV FO 5	-0.0051732	-57.94	SLV FO 12	-0.003811	-42.684
398	SLV FO 5	-0.0051893	-58.12	SLV FO 12	-0.0038532	-43.155
399	SLV FO 5	-0.0052269	-58.541	SLV FO 12	-0.0039328	-44.047
400	SLV FO 5	-0.0052087	-58.338	SLV FO 12	-0.0038946	-43.62
401	SLV FO 5	-0.0052397	-58.685	SLV FO 12	-0.0039657	-44.416
402	SLV FO 1	-0.0061145	-68.483	SLV FO 16	-0.0033846	-37.907
403	SLV FO 5	-0.0052473	-58.769	SLV FO 12	-0.0039932	-44.724
404	SLV FO 14	-0.0060181	-67.402	SLV FO 3	-0.0033595	-37.626
405	SLV FO 5	-0.0052472	-58.769	SLV FO 12	-0.0040153	-44.971
406	SLV FO 5	-0.0052419	-58.71	SLV FO 12	-0.0040335	-45.176
407	SLV FO 5	-0.0052336	-58.616	SLV FO 12	-0.0040474	-45.33
408	SLV FO 10	-0.005224	-58.509	SLV FO 7	-0.0040544	-45.41
409	SLV FO 1	-0.005926	-66.371	SLV FO 16	-0.0034118	-38.212
410	SLV FO 14	-0.0058295	-65.291	SLV FO 3	-0.0033939	-38.012
411	SLV FO 10	-0.0052211	-58.476	SLV FO 7	-0.0040462	-45.318
412	SLV FO 1	-0.0057502	-64.403	SLV FO 16	-0.0034514	-38.655
413	SLV FO 5	-0.0053094	-59.466	SLV FO 12	-0.0036681	-41.083
414	SLV FO 10	-0.0052095	-58.346	SLV FO 7	-0.0040352	-45.194
415	SLV FO 1	-0.0056039	-62.763	SLV FO 16	-0.0035033	-39.237
416	SLV FO 5	-0.0052834	-59.174	SLV FO 12	-0.0036728	-41.136
417	SLV FO 5	-0.0053246	-59.635	SLV FO 12	-0.0036642	-41.039
418	SLV FO 14	-0.0056618	-63.413	SLV FO 3	-0.0034396	-38.524
419	SLV FO 1	-0.0054854	-61.437	SLV FO 16	-0.0035635	-39.912
420	SLV FO 5	-0.0052549	-58.854	SLV FO 12	-0.0036777	-41.191
421	SLV FO 10	-0.005189	-58.117	SLV FO 7	-0.004016	-44.98
422	SLV FO 1	-0.0053967	-60.443	SLV FO 16	-0.0036178	-40.519
423	SLV FO 10	-0.0051484	-57.662	SLV FO 7	-0.0039238	-43.947
424	SLV FO 10	-0.0051644	-57.841	SLV FO 7	-0.0039824	-44.602
425	SLV FO 1	-0.0053164	-59.543	SLV FO 16	-0.0036594	-40.985
426	SLV FO 14	-0.0055258	-61.889	SLV FO 3	-0.0034856	-39.039
427	SLV FO 10	-0.0050929	-57.04	SLV FO 7	-0.0038708	-43.353
428	SLV FO 5	-0.0051549	-57.735	SLV FO 12	-0.0036994	-41.433

Nodo	Pressione minima			Pressione massima		
Ind.	Cont.	uz	Valore	Cont.	uz	Valore
429	SLV FO 5	-0.0051273	-57.426	SLV FO 12	-0.0037086	-41.536
430	SLV FO 14	-0.0054234	-60.743	SLV FO 3	-0.0035378	-39.624
431	SLV FO 5	-0.0050957	-57.072	SLV FO 12	-0.0037249	-41.719
432	SLV FO 5	-0.0051745	-57.955	SLV FO 12	-0.0036949	-41.383
433	SLV FO 14	-0.0053294	-59.689	SLV FO 3	-0.0035958	-40.273
434	SLV FO 5	-0.005066	-56.739	SLV FO 12	-0.0037498	-41.998
435	SLV FO 5	-0.0051777	-57.991	SLV FO 12	-0.003695	-41.384
436	SLV FO 5	-0.0052157	-58.416	SLV FO 12	-0.0036867	-41.291
437	SLV FO 5	-0.0051954	-58.189	SLV FO 12	-0.0036913	-41.343
438	SLV FO 5	-0.0052309	-58.586	SLV FO 12	-0.0036829	-41.248
439	SLV FO 1	-0.005251	-58.811	SLV FO 16	-0.0036684	-41.086
440	SLV FO 14	-0.0052325	-58.604	SLV FO 3	-0.0036493	-40.872
441	SLV FO 5	-0.005042	-56.47	SLV FO 12	-0.0037849	-42.391
442	SLV FO 5	-0.0050402	-56.45	SLV FO 12	-0.0038233	-42.821
443	SLV FO 2	-0.0064962	-72.758	SLV FO 15	-0.0033554	-37.581
444	SLV FO 5	-0.0050498	-56.558	SLV FO 12	-0.0038639	-43.276
445	SLV FO 5	-0.0050652	-56.73	SLV FO 12	-0.0039069	-43.757
446	SLV FO 5	-0.005083	-56.929	SLV FO 12	-0.0039493	-44.232
447	SLV FO 5	-0.0050999	-57.119	SLV FO 12	-0.0039889	-44.676
448	SLV FO 5	-0.005113	-57.265	SLV FO 12	-0.004024	-45.069
449	SLV FO 5	-0.0051218	-57.364	SLV FO 12	-0.0040541	-45.406
450	SLV FO 5	-0.0051245	-57.394	SLV FO 12	-0.0040795	-45.69
451	SLV FO 5	-0.0051221	-57.368	SLV FO 12	-0.0040997	-45.917
452	SLV FO 5	-0.0051152	-57.29	SLV FO 12	-0.0041148	-46.086
453	SLV FO 10	-0.0051591	-57.782	SLV FO 7	-0.0036829	-41.249
454	SLV FO 10	-0.0051107	-57.24	SLV FO 7	-0.0036976	-41.414
455	SLV FO 10	-0.0051071	-57.199	SLV FO 7	-0.0041218	-46.164
456	SLV FO 10	-0.0050506	-56.567	SLV FO 7	-0.0037243	-41.712
457	SLV FO 10	-0.0051018	-57.14	SLV FO 7	-0.0041157	-46.096
458	SLV FO 10	-0.0050104	-56.117	SLV FO 7	-0.0037675	-42.196
459	SLV FO 10	-0.0049974	-55.971	SLV FO 7	-0.0038389	-42.995
460	SLV FO 10	-0.0050762	-56.853	SLV FO 7	-0.0041159	-46.098
461	SLV FO 1	-0.005211	-58.363	SLV FO 16	-0.0036645	-41.042
462	SLV FO 1	-0.0051772	-57.985	SLV FO 16	-0.0036785	-41.199
463	SLV FO 5	-0.0050493	-56.552	SLV FO 12	-0.0037336	-41.816
464	SLV FO 5	-0.005072	-56.807	SLV FO 12	-0.0037255	-41.726
465	SLV FO 1	-0.005144	-57.613	SLV FO 16	-0.0036968	-41.404
466	SLV FO 5	-0.0051108	-57.241	SLV FO 12	-0.0037147	-41.605
467	SLV FO 5	-0.0050903	-57.012	SLV FO 12	-0.0037203	-41.667
468	SLV FO 5	-0.0050222	-56.249	SLV FO 12	-0.0037463	-41.958
469	SLV FO 5	-0.0049931	-55.923	SLV FO 12	-0.0037659	-42.178
470	SLV FO 10	-0.0050458	-56.513	SLV FO 7	-0.0041036	-45.96
471	SLV FO 1	-0.0052081	-58.33	SLV FO 16	-0.0036488	-40.867
472	SLV FO 2	-0.0065539	-73.403	SLV FO 15	-0.0033606	-37.639

Nodo		Pressione minima		Pressione massima		
Ind.	Cont.	uz	Valore	Cont.	uz	Valore
473	SLV FO 2	-0.0064059	-71.746	SLV FO 15	-0.0033755	-37.806
474	SLV FO 13	-0.0063619	-71.253	SLV FO 4	-0.0033336	-37.363
475	SLV FO 13	-0.006507	-72.878	SLV FO 4	-0.0033185	-37.167
476	SLV FO 5	-0.0049625	-55.58	SLV FO 12	-0.0037953	-42.507
477	SLV FO 13	-0.006149	-68.869	SLV FO 4	-0.0033558	-37.585
478	SLV FO 14	-0.0059288	-66.402	SLV FO 3	-0.003375	-37.8
479	SLV FO 14	-0.005735	-64.232	SLV FO 3	-0.0034012	-38.094
480	SLV FO 14	-0.0055801	-62.497	SLV FO 3	-0.0034357	-38.48
481	SLV FO 2	-0.0062151	-69.609	SLV FO 15	-0.0033907	-37.976
482	SLV FO 1	-0.0052628	-58.943	SLV FO 16	-0.0036087	-40.417
483	SLV FO 1	-0.0060202	-67.426	SLV FO 16	-0.0034041	-38.126
484	SLV FO 10	-0.0050265	-56.297	SLV FO 7	-0.0041749	-46.759
485	SLV FO 1	-0.0058186	-65.168	SLV FO 16	-0.0034245	-38.354
486	SLV FO 14	-0.0054407	-60.936	SLV FO 3	-0.0034809	-38.986
487	SLV FO 10	-0.0049737	-55.705	SLV FO 7	-0.0040208	-45.033
488	SLV FO 10	-0.0050154	-56.173	SLV FO 7	-0.0041928	-46.959
489	SLV FO 10	-0.0049481	-55.419	SLV FO 7	-0.0039651	-44.409
490	SLV FO 5	-0.0049767	-55.739	SLV FO 12	-0.0040144	-44.961
491	SLV FO 5	-0.0049935	-55.927	SLV FO 12	-0.0040563	-45.431
492	SLV FO 5	-0.0049592	-55.543	SLV FO 12	-0.0039703	-44.468
493	SLV FO 5	-0.0050073	-56.082	SLV FO 12	-0.0040943	-45.856
494	SLV FO 5	-0.0049435	-55.367	SLV FO 12	-0.0039261	-43.972
495	SLV FO 5	-0.005017	-56.191	SLV FO 12	-0.0041277	-46.231
496	SLV FO 1	-0.0056295	-63.051	SLV FO 16	-0.0034575	-38.724
497	SLV FO 5	-0.0050216	-56.242	SLV FO 12	-0.0041557	-46.544
498	SLV FO 5	-0.0050162	-56.182	SLV FO 12	-0.0041925	-46.956
499	SLV FO 5	-0.0050211	-56.236	SLV FO 12	-0.0041777	-46.79
500	SLV FO 5	-0.0049311	-55.228	SLV FO 12	-0.0038843	-43.504
501	SLV FO 1	-0.0051422	-57.592	SLV FO 16	-0.0036735	-41.143
502	SLV FO 10	-0.0049878	-55.863	SLV FO 7	-0.0040921	-45.831
503	SLV FO 14	-0.0053238	-59.627	SLV FO 3	-0.0035319	-39.558
504	SLV FO 5	-0.004922	-55.126	SLV FO 12	-0.003845	-43.064
505	SLV FO 1	-0.0054646	-61.203	SLV FO 16	-0.0035043	-39.248
506	SLV FO 1	-0.0050992	-57.111	SLV FO 16	-0.0036949	-41.382
507	SLV FO 10	-0.0049169	-55.069	SLV FO 7	-0.0039326	-44.045
508	SLV FO 1	-0.0050632	-56.708	SLV FO 16	-0.0037148	-41.605
509	SLV FO 14	-0.0052194	-58.457	SLV FO 3	-0.0035869	-40.173
510	SLV FO 1	-0.0050262	-56.293	SLV FO 16	-0.0037352	-41.834
511	SLV FO 1	-0.0049884	-55.87	SLV FO 16	-0.0037577	-42.087
512	SLV FO 1	-0.0053187	-59.57	SLV FO 16	-0.0035627	-39.902
513	SLV FO 5	-0.0049597	-55.549	SLV FO 12	-0.003773	-42.258
514	SLV FO 14	-0.0051257	-57.407	SLV FO 3	-0.0036413	-40.783
515	SLV FO 5	-0.0049349	-55.27	SLV FO 12	-0.0037881	-42.427
516	SLV FO 5	-0.0049109	-55.002	SLV FO 12	-0.0038085	-42.655

Nodo		Pressione minima		Pressione massima		
Ind.	Cont.	uz	Valore	Cont.	uz	Valore
517	SLV FO 14	-0.0050406	-56.455	SLV FO 3	-0.0036926	-41.357
518	SLV FO 10	-0.0049694	-55.657	SLV FO 7	-0.0042192	-47.255
519	SLV FO 5	-0.0048903	-54.771	SLV FO 12	-0.003834	-42.94
520	SLV FO 5	-0.004875	-54.6	SLV FO 12	-0.0038596	-43.228
521	SLV FO 10	-0.0049515	-55.456	SLV FO 7	-0.0042006	-47.047
522	SLV FO 1	-0.0051364	-57.527	SLV FO 16	-0.0036532	-40.916
523	SLV FO 1	-0.0050962	-57.077	SLV FO 16	-0.0036774	-41.187
524	SLV FO 1	-0.0050604	-56.677	SLV FO 16	-0.0036987	-41.426
525	SLV FO 1	-0.0050267	-56.299	SLV FO 16	-0.0037184	-41.647
526	SLV FO 10	-0.0049314	-55.232	SLV FO 7	-0.0041843	-46.864
527	SLV FO 10	-0.0049424	-55.355	SLV FO 7	-0.0042698	-47.822
528	SLV FO 14	-0.0049466	-55.402	SLV FO 3	-0.0037479	-41.976
529	SLV FO 5	-0.0049379	-55.305	SLV FO 12	-0.0042806	-47.943
530	SLV FO 1	-0.004989	-55.877	SLV FO 16	-0.0037394	-41.882
531	SLV FO 5	-0.0049083	-54.973	SLV FO 12	-0.0041363	-46.327
532	SLV FO 5	-0.0048907	-54.776	SLV FO 12	-0.0040912	-45.822
533	SLV FO 5	-0.0048729	-54.576	SLV FO 12	-0.0040445	-45.298
534	SLV FO 5	-0.0049233	-55.141	SLV FO 12	-0.0041777	-46.791
535	SLV FO 5	-0.0048571	-54.399	SLV FO 12	-0.0039983	-44.781
536	SLV FO 5	-0.004941	-55.339	SLV FO 12	-0.0042685	-47.808
537	SLV FO 5	-0.0049343	-55.264	SLV FO 12	-0.004215	-47.208
538	SLV FO 5	-0.0049404	-55.332	SLV FO 12	-0.0042458	-47.553
539	SLV FO 5	-0.0048445	-54.258	SLV FO 12	-0.0039562	-44.309
540	SLV FO 1	-0.0051673	-57.874	SLV FO 16	-0.0036279	-40.632
541	SLV FO 1	-0.0049493	-55.433	SLV FO 16	-0.0037646	-42.163
542	SLV FO 14	-0.004858	-54.41	SLV FO 3	-0.0038209	-42.794
543	SLV FO 5	-0.0048336	-54.137	SLV FO 12	-0.0039218	-43.925
544	SLV FO 1	-0.0052168	-58.428	SLV FO 16	-0.003599	-40.309
545	SLV FO 1	-0.0049111	-55.004	SLV FO 16	-0.003792	-42.47
546	SLV FO 10	-0.0048464	-54.279	SLV FO 7	-0.0040514	-45.376
547	SLV FO 1	-0.0048756	-54.607	SLV FO 16	-0.0038215	-42.801
548	SLV FO 10	-0.004817	-53.95	SLV FO 7	-0.0038852	-43.515
549	SLV FO 10	-0.0048273	-54.066	SLV FO 7	-0.0040082	-44.891
550	SLV FO 10	-0.0048143	-53.921	SLV FO 7	-0.0039603	-44.355
551	SLV FO 1	-0.004843	-54.241	SLV FO 16	-0.0038551	-43.177
552	SLV FO 14	-0.0055048	-61.654	SLV FO 3	-0.0034507	-38.648
553	SLV FO 5	-0.0048215	-54	SLV FO 12	-0.0039049	-43.735
554	SLV FO 5	-0.0048267	-54.059	SLV FO 12	-0.0038811	-43.468
555	SLV FO 14	-0.0053747	-60.196	SLV FO 3	-0.0034914	-39.104
556	SLV FO 1	-0.0050058	-56.065	SLV FO 16	-0.0037237	-41.705
557	SLV FO 10	-0.0048531	-54.355	SLV FO 7	-0.0041183	-46.125
558	SLV FO 1	-0.0050283	-56.317	SLV FO 16	-0.0037087	-41.538
559	SLV FO 1	-0.0050586	-56.656	SLV FO 16	-0.0036893	-41.32
560	SLV FO 1	-0.0050919	-57.029	SLV FO 16	-0.0036684	-41.086

Nodo		Pressione minima		Pressione massima		
Ind.	Cont.	uz	Valore	Cont.	uz	Valore
561	SLV FO 14	-0.0052556	-58.863	SLV FO 3	-0.0035426	-39.677
562	SLV FO 1	-0.005117	-57.31	SLV FO 16	-0.0036524	-40.907
563	SLV FO 10	-0.0048671	-54.512	SLV FO 7	-0.0041956	-46.99
564	SLV FO 14	-0.0056403	-63.172	SLV FO 3	-0.0034242	-38.351
565	SLV FO 14	-0.0058421	-65.431	SLV FO 3	-0.0034005	-38.086
566	SLV FO 13	-0.0060734	-68.022	SLV FO 4	-0.0033838	-37.898
567	SLV FO 2	-0.006345	-71.064	SLV FO 15	-0.0034077	-38.166
568	SLV FO 13	-0.0063016	-70.578	SLV FO 4	-0.0033675	-37.715
569	SLV FO 14	-0.0051484	-57.662	SLV FO 3	-0.003601	-40.331
570	SLV FO 2	-0.0064194	-71.897	SLV FO 15	-0.0034026	-38.109
571	SLV FO 2	-0.0061454	-68.828	SLV FO 15	-0.0034196	-38.3
572	SLV FO 14	-0.0049921	-55.912	SLV FO 3	-0.0037044	-41.489
573	SLV FO 10	-0.0048677	-54.519	SLV FO 7	-0.0042674	-47.795
574	SLV FO 1	-0.0049677	-55.639	SLV FO 16	-0.0037465	-41.961
575	SLV FO 1	-0.0059389	-66.515	SLV FO 16	-0.0034315	-38.432
576	SLV FO 14	-0.0050559	-56.626	SLV FO 3	-0.00366	-40.992
577	SLV FO 10	-0.0048761	-54.613	SLV FO 7	-0.0043106	-48.278
578	SLV FO 10	-0.0048811	-54.669	SLV FO 7	-0.0043436	-48.648
579	SLV FO 1	-0.0057319	-64.197	SLV FO 16	-0.0034499	-38.638
580	SLV FO 1	-0.0055364	-62.007	SLV FO 16	-0.0034822	-39.001
581	SLV FO 1	-0.0049228	-55.135	SLV FO 16	-0.0037783	-42.317
582	SLV FO 10	-0.0048738	-54.587	SLV FO 7	-0.0043788	-49.043
583	SLV FO 1	-0.0053732	-60.179	SLV FO 16	-0.003528	-39.513
584	SLV FO 1	-0.0049988	-55.986	SLV FO 16	-0.0037264	-41.735
585	SLV FO 1	-0.0048853	-54.715	SLV FO 16	-0.0038078	-42.647
586	SLV FO 5	-0.004874	-54.589	SLV FO 12	-0.0043882	-49.148
587	SLV FO 5	-0.0047773	-53.506	SLV FO 12	-0.0040328	-45.167
588	SLV FO 5	-0.0047893	-53.64	SLV FO 12	-0.004079	-45.685
589	SLV FO 1	-0.0051316	-57.473	SLV FO 16	-0.0036428	-40.799
590	SLV FO 5	-0.0048436	-54.249	SLV FO 12	-0.0042296	-47.372
591	SLV FO 5	-0.0048243	-54.033	SLV FO 12	-0.0041807	-46.823
592	SLV FO 5	-0.004805	-53.816	SLV FO 12	-0.0041298	-46.254
593	SLV FO 1	-0.0050316	-56.354	SLV FO 16	-0.0037052	-41.499
594	SLV FO 1	-0.0050971	-57.088	SLV FO 16	-0.0036637	-41.034
595	SLV FO 5	-0.0048602	-54.434	SLV FO 12	-0.0042765	-47.896
596	SLV FO 1	-0.0050658	-56.737	SLV FO 16	-0.0036834	-41.254
597	SLV FO 1	-0.0048522	-54.344	SLV FO 16	-0.0038381	-42.987
598	SLV FO 1	-0.0051805	-58.022	SLV FO 16	-0.0036146	-40.484
599	SLV FO 5	-0.0048727	-54.575	SLV FO 12	-0.0043179	-48.36
600	SLV FO 1	-0.005246	-58.756	SLV FO 16	-0.0035807	-40.104
601	SLV FO 5	-0.0048796	-54.652	SLV FO 12	-0.004375	-49
602	SLV FO 5	-0.0048795	-54.65	SLV FO 12	-0.0043508	-48.729
603	SLV FO 1	-0.0047704	-53.428	SLV FO 16	-0.0039931	-44.723
604	SLV FO 10	-0.004786	-53.604	SLV FO 7	-0.0041207	-46.151



Nodo		Pressione minima		Pressione massima		
Ind.	Cont.	uz	Valore	Cont.	uz	Valore
605	SLV FO 1	-0.0048226	-54.013	SLV FO 16	-0.0038718	-43.364
606	SLV FO 1	-0.0047811	-53.548	SLV FO 16	-0.0039493	-44.232
607	SLV FO 1	-0.0047985	-53.743	SLV FO 16	-0.0039091	-43.782
608	SLV FO 2	-0.0064861	-72.644	SLV FO 15	-0.0034042	-38.127
609	SLV FO 13	-0.0064389	-72.115	SLV FO 4	-0.0033607	-37.64
610	SLV FO 10	-0.0047664	-53.383	SLV FO 7	-0.0040952	-45.866
611	SLV FO 14	-0.0054484	-61.022	SLV FO 3	-0.0034745	-38.914
612	SLV FO 1	-0.0050796	-56.891	SLV FO 16	-0.0036796	-41.212
613	SLV FO 1	-0.0050496	-56.556	SLV FO 16	-0.0037006	-41.447
614	SLV FO 14	-0.0053375	-59.78	SLV FO 3	-0.0035129	-39.344
615	SLV FO 1	-0.0050142	-56.159	SLV FO 16	-0.0037249	-41.719
616	SLV FO 1	-0.0049786	-55.76	SLV FO 16	-0.0037491	-41.99
617	SLV FO 1	-0.0049433	-55.365	SLV FO 16	-0.0037736	-42.264
618	SLV FO 1	-0.0049059	-54.947	SLV FO 16	-0.0038032	-42.596
619	SLV FO 14	-0.004766	-53.379	SLV FO 3	-0.0042221	-47.287
620	SLV FO 1	-0.0048713	-54.559	SLV FO 16	-0.0038318	-42.917
621	SLV FO 14	-0.0052235	-58.503	SLV FO 3	-0.0035673	-39.954
622	SLV FO 10	-0.0047944	-53.697	SLV FO 7	-0.0043215	-48.401
623	SLV FO 1	-0.0048398	-54.206	SLV FO 16	-0.0038626	-43.261
624	SLV FO 1	-0.0050966	-57.082	SLV FO 16	-0.0036766	-41.178
625	SLV FO 1	-0.005146	-57.635	SLV FO 16	-0.0036457	-40.832
626	SLV FO 1	-0.0048128	-53.903	SLV FO 16	-0.0038964	-43.64
627	SLV FO 10	-0.0048127	-53.902	SLV FO 7	-0.0043919	-49.19
628	SLV FO 1	-0.0047641	-53.358	SLV FO 16	-0.0040764	-45.656
629	SLV FO 14	-0.0049163	-55.063	SLV FO 3	-0.0037785	-42.319
630	SLV FO 1	-0.0047662	-53.381	SLV FO 16	-0.0040243	-45.072
631	SLV FO 10	-0.0048244	-54.033	SLV FO 7	-0.0044398	-49.726
632	SLV FO 1	-0.0047682	-53.404	SLV FO 16	-0.0041368	-46.332
633	SLV FO 10	-0.0048287	-54.082	SLV FO 7	-0.0044773	-50.146
634	SLV FO 1	-0.0047747	-53.477	SLV FO 16	-0.0039786	-44.56
635	SLV FO 1	-0.0047904	-53.653	SLV FO 16	-0.0039364	-44.088
636	SLV FO 10	-0.004826	-54.051	SLV FO 7	-0.004506	-50.467
637	SLV FO 1	-0.0047878	-53.623	SLV FO 16	-0.004273	-47.858
638	SLV FO 5	-0.0047982	-53.739	SLV FO 12	-0.0043396	-48.604
639	SLV FO 5	-0.0048312	-54.109	SLV FO 12	-0.0044348	-49.67
640	SLV FO 5	-0.0048385	-54.192	SLV FO 12	-0.0044703	-50.068
641	SLV FO 5	-0.0048171	-53.951	SLV FO 12	-0.004391	-49.179
642	SLV FO 5	-0.0048371	-54.175	SLV FO 12	-0.0044962	-50.358
643	SLV FO 5	-0.0048287	-54.081	SLV FO 12	-0.0045123	-50.537
644	SLV FO 1	-0.004778	-53.514	SLV FO 16	-0.0042058	-47.105
645	SLV FO 14	-0.004823	-54.018	SLV FO 3	-0.0038743	-43.392
646	SLV FO 1	-0.0050466	-56.522	SLV FO 16	-0.0037189	-41.651
647	SLV FO 14	-0.0051194	-57.337	SLV FO 3	-0.003639	-40.757
648	SLV FO 1	-0.0050072	-56.081	SLV FO 16	-0.0037483	-41.981

Nodo		Pressione minima		Pressione massima		
Ind.	Cont.	uz	Valore	Cont.	uz	Valore
649	SLV FO 14	-0.0047591	-53.302	SLV FO 3	-0.0041117	-46.051
650	SLV FO 14	-0.0047701	-53.425	SLV FO 3	-0.0039741	-44.51
651	SLV FO 1	-0.004972	-55.686	SLV FO 16	-0.0037744	-42.274
652	SLV FO 14	-0.0050148	-56.165	SLV FO 3	-0.0037174	-41.635
653	SLV FO 14	-0.0055273	-61.906	SLV FO 3	-0.00347	-38.864
654	SLV FO 1	-0.0049387	-55.313	SLV FO 16	-0.0038014	-42.576
655	SLV FO 14	-0.0057595	-64.507	SLV FO 3	-0.003437	-38.495
656	SLV FO 13	-0.0060054	-67.261	SLV FO 4	-0.0034164	-38.264
657	SLV FO 2	-0.0062871	-70.415	SLV FO 15	-0.0034406	-38.535
658	SLV FO 13	-0.006244	-69.933	SLV FO 4	-0.0033996	-38.075
659	SLV FO 2	-0.0060862	-68.166	SLV FO 15	-0.0034522	-38.665
660	SLV FO 1	-0.0048687	-54.53	SLV FO 16	-0.0038647	-43.284
661	SLV FO 1	-0.0048391	-54.198	SLV FO 16	-0.0038929	-43.601
662	SLV FO 2	-0.0058729	-65.777	SLV FO 15	-0.0034661	-38.82
663	SLV FO 1	-0.0049047	-54.933	SLV FO 16	-0.0038376	-42.981
664	SLV FO 1	-0.0056648	-63.446	SLV FO 16	-0.0034879	-39.064
665	SLV FO 1	-0.0054734	-61.302	SLV FO 16	-0.0035253	-39.484
666	SLV FO 1	-0.005311	-59.484	SLV FO 16	-0.0035804	-40.1
667	SLV FO 1	-0.0048146	-53.923	SLV FO 16	-0.0039267	-43.98
668	SLV FO 1	-0.0051762	-57.973	SLV FO 16	-0.0036523	-40.906
669	SLV FO 14	-0.0053358	-59.761	SLV FO 3	-0.0035365	-39.609
670	SLV FO 1	-0.0047752	-53.482	SLV FO 16	-0.0041145	-46.082
671	SLV FO 1	-0.0047739	-53.467	SLV FO 16	-0.0040626	-45.502
672	SLV FO 1	-0.0050997	-57.117	SLV FO 16	-0.0037078	-41.527
673	SLV FO 14	-0.0052252	-58.522	SLV FO 3	-0.0035923	-40.234
674	SLV FO 1	-0.00478	-53.536	SLV FO 16	-0.0040169	-44.99
675	SLV FO 1	-0.0049743	-55.712	SLV FO 16	-0.003802	-42.583
676	SLV FO 1	-0.0047847	-53.589	SLV FO 16	-0.0041772	-46.785
677	SLV FO 1	-0.005007	-56.079	SLV FO 16	-0.0037789	-42.324
678	SLV FO 1	-0.0049462	-55.398	SLV FO 16	-0.0038243	-42.832
679	SLV FO 2	-0.0063532	-71.156	SLV FO 15	-0.0034419	-38.549
680	SLV FO 1	-0.0047958	-53.713	SLV FO 16	-0.0039745	-44.514
681	SLV FO 1	-0.0048332	-54.132	SLV FO 16	-0.0045394	-50.841
682	SLV FO 1	-0.0048369	-54.173	SLV FO 16	-0.0044731	-50.099
683	SLV FO 1	-0.0048141	-53.918	SLV FO 16	-0.0046101	-51.634
684	SLV FO 1	-0.0048314	-54.111	SLV FO 16	-0.0044047	-49.333
685	SLV FO 1	-0.0049255	-55.165	SLV FO 16	-0.0038433	-43.045
686	SLV FO 5	-0.0048109	-53.883	SLV FO 12	-0.0046289	-51.844
687	SLV FO 1	-0.0050468	-56.524	SLV FO 16	-0.0037566	-42.074
688	SLV FO 1	-0.00482	-53.983	SLV FO 16	-0.0043341	-48.542
689	SLV FO 6	-0.0048018	-53.781	SLV FO 11	-0.0046477	-52.055
690	SLV FO 10	-0.004798	-53.737	SLV FO 7	-0.0046479	-52.057
691	SLV FO 10	-0.0048011	-53.772	SLV FO 7	-0.0046253	-51.804
692	SLV FO 14	-0.0048152	-53.93	SLV FO 3	-0.0045745	-51.235

Nodo		Pressione minima		Pressione massima		
Ind.	Cont.	uz	Valore	Cont.	uz	Valore
693	SLV FO 14	-0.0048263	-54.055	SLV FO 3	-0.0045049	-50.455
694	SLV FO 14	-0.0048246	-54.036	SLV FO 3	-0.0044232	-49.539
695	SLV FO 1	-0.0048068	-53.837	SLV FO 16	-0.0042614	-47.728
696	SLV FO 14	-0.0048128	-53.903	SLV FO 3	-0.0043312	-48.509
697	SLV FO 1	-0.0048745	-54.594	SLV FO 16	-0.0039037	-43.721
698	SLV FO 1	-0.0048475	-54.292	SLV FO 16	-0.0039277	-43.991
699	SLV FO 1	-0.0049039	-54.924	SLV FO 16	-0.0038826	-43.485
700	SLV FO 1	-0.0048261	-54.053	SLV FO 16	-0.0039542	-44.287
701	SLV FO 14	-0.0048025	-53.788	SLV FO 3	-0.0042562	-47.67
702	SLV FO 1	-0.0049798	-55.774	SLV FO 16	-0.0038327	-42.926
703	SLV FO 1	-0.0050072	-56.08	SLV FO 16	-0.0038125	-42.7
704	SLV FO 1	-0.0049534	-55.478	SLV FO 16	-0.0038524	-43.147
705	SLV FO 1	-0.0049293	-55.208	SLV FO 16	-0.0038697	-43.341
706	SLV FO 1	-0.0050303	-56.339	SLV FO 16	-0.0037961	-42.516
707	SLV FO 1	-0.0048126	-53.902	SLV FO 16	-0.0039788	-44.563
708	SLV FO 2	-0.0064149	-71.847	SLV FO 15	-0.0034456	-38.591
709	SLV FO 13	-0.0063694	-71.338	SLV FO 4	-0.0034015	-38.097
710	SLV FO 1	-0.005136	-57.524	SLV FO 16	-0.0037194	-41.658
711	SLV FO 1	-0.0047948	-53.702	SLV FO 16	-0.0041555	-46.542
712	SLV FO 1	-0.0051001	-57.121	SLV FO 16	-0.0037529	-42.032
713	SLV FO 1	-0.0048053	-53.819	SLV FO 16	-0.0042093	-47.144
714	SLV FO 1	-0.0047909	-53.658	SLV FO 16	-0.0041067	-45.995
715	SLV FO 1	-0.0048181	-53.963	SLV FO 16	-0.0042574	-47.683
716	SLV FO 1	-0.004794	-53.692	SLV FO 16	-0.0040636	-45.512
717	SLV FO 1	-0.005065	-56.729	SLV FO 16	-0.0037883	-42.429
718	SLV FO 1	-0.0048051	-53.817	SLV FO 16	-0.0040296	-45.131
719	SLV FO 1	-0.005041	-56.46	SLV FO 16	-0.0038205	-42.789
720	SLV FO 1	-0.0048857	-54.72	SLV FO 16	-0.0046072	-51.601
721	SLV FO 1	-0.0048889	-54.755	SLV FO 16	-0.0045458	-50.913
722	SLV FO 1	-0.0050166	-56.186	SLV FO 16	-0.0038447	-43.061
723	SLV FO 1	-0.0049903	-55.891	SLV FO 16	-0.0038652	-43.291
724	SLV FO 1	-0.0049645	-55.603	SLV FO 16	-0.0038837	-43.498
725	SLV FO 1	-0.0048818	-54.676	SLV FO 16	-0.0044786	-50.161
726	SLV FO 1	-0.0048706	-54.551	SLV FO 16	-0.0046691	-52.294
727	SLV FO 1	-0.0049409	-55.338	SLV FO 16	-0.0039005	-43.685
728	SLV FO 14	-0.0051557	-57.744	SLV FO 3	-0.0036906	-41.335
729	SLV FO 2	-0.0048498	-54.318	SLV FO 15	-0.004715	-52.808
730	SLV FO 1	-0.0048681	-54.522	SLV FO 16	-0.0044104	-49.397
731	SLV FO 1	-0.0048215	-54.001	SLV FO 16	-0.0040111	-44.924
732	SLV FO 1	-0.0049187	-55.089	SLV FO 16	-0.0039213	-43.919
733	SLV FO 4	-0.004821	-53.995	SLV FO 13	-0.0047591	-53.302
734	SLV FO 1	-0.0048394	-54.202	SLV FO 16	-0.0039892	-44.679
735	SLV FO 1	-0.0048897	-54.765	SLV FO 16	-0.0039441	-44.173
736	SLV FO 1	-0.0048623	-54.457	SLV FO 16	-0.0039668	-44.428

Nodo		Pressione minima		Pressione massima		
Ind.	Cont.	uz	Valore	Cont.	uz	Valore
737	SLV FO 12	-0.0048197	-53.98	SLV FO 5	-0.0047646	-53.364
738	SLV FO 1	-0.004854	-54.365	SLV FO 16	-0.0043477	-48.694
739	SLV FO 16	-0.0048559	-54.386	SLV FO 1	-0.0047189	-52.852
740	SLV FO 16	-0.0048861	-54.725	SLV FO 1	-0.004662	-52.214
741	SLV FO 16	-0.0049024	-54.907	SLV FO 1	-0.0045959	-51.475
742	SLV FO 14	-0.0050419	-56.469	SLV FO 3	-0.0038213	-42.798
743	SLV FO 16	-0.0049012	-54.893	SLV FO 1	-0.0045189	-50.611
744	SLV FO 14	-0.0053021	-59.384	SLV FO 3	-0.0035991	-40.31
745	SLV FO 1	-0.005194	-58.173	SLV FO 16	-0.0037128	-41.584
746	SLV FO 14	-0.0049459	-55.394	SLV FO 3	-0.0039103	-43.796
747	SLV FO 14	-0.004855	-54.376	SLV FO 3	-0.0039828	-44.607
748	SLV FO 1	-0.0048459	-54.274	SLV FO 16	-0.0043038	-48.202
749	SLV FO 14	-0.0048059	-53.826	SLV FO 3	-0.0040698	-45.582
750	SLV FO 14	-0.0054811	-61.388	SLV FO 3	-0.0035279	-39.513
751	SLV FO 2	-0.0062313	-69.791	SLV FO 15	-0.0034737	-38.906
752	SLV FO 13	-0.0061886	-69.313	SLV FO 4	-0.0034318	-38.437
753	SLV FO 1	-0.0050808	-56.905	SLV FO 16	-0.0038253	-42.843
754	SLV FO 13	-0.0059531	-66.675	SLV FO 4	-0.0034519	-38.661
755	SLV FO 1	-0.0051468	-57.644	SLV FO 16	-0.00376	-42.112
756	SLV FO 13	-0.0057078	-63.927	SLV FO 4	-0.0034804	-38.981
757	SLV FO 1	-0.0052929	-59.28	SLV FO 16	-0.0036462	-40.838
758	SLV FO 2	-0.0060364	-67.608	SLV FO 15	-0.003487	-39.054
759	SLV FO 1	-0.0049551	-55.497	SLV FO 16	-0.0039263	-43.975
760	SLV FO 2	-0.0058321	-65.319	SLV FO 15	-0.0035042	-39.247
761	SLV FO 1	-0.0051104	-57.237	SLV FO 16	-0.0037984	-42.542
762	SLV FO 1	-0.0056223	-62.97	SLV FO 16	-0.0035338	-39.578
763	SLV FO 1	-0.0054407	-60.935	SLV FO 16	-0.0035803	-40.1
764	SLV FO 1	-0.0048324	-54.123	SLV FO 16	-0.0042532	-47.635
765	SLV FO 16	-0.0048869	-54.733	SLV FO 1	-0.0044331	-49.651
766	SLV FO 14	-0.0048116	-53.89	SLV FO 3	-0.0041941	-46.974
767	SLV FO 1	-0.0050567	-56.635	SLV FO 16	-0.0038542	-43.167
768	SLV FO 1	-0.004978	-55.753	SLV FO 16	-0.003917	-43.871
769	SLV FO 1	-0.0048205	-53.99	SLV FO 16	-0.0042013	-47.054
770	SLV FO 1	-0.0050048	-56.054	SLV FO 16	-0.0039007	-43.687
771	SLV FO 1	-0.0050317	-56.355	SLV FO 16	-0.0038801	-43.457
772	SLV FO 1	-0.0048141	-53.918	SLV FO 16	-0.0041531	-46.515
773	SLV FO 1	-0.0048147	-53.925	SLV FO 16	-0.0041113	-46.047
774	SLV FO 1	-0.0048231	-54.019	SLV FO 16	-0.0040776	-45.669
775	SLV FO 1	-0.004838	-54.186	SLV FO 16	-0.0040523	-45.386
776	SLV FO 1	-0.0049486	-55.424	SLV FO 16	-0.0039614	-44.368
777	SLV FO 1	-0.0048577	-54.406	SLV FO 16	-0.0040297	-45.133
778	SLV FO 16	-0.0048717	-54.564	SLV FO 1	-0.0043357	-48.56
779	SLV FO 1	-0.0049128	-55.024	SLV FO 16	-0.0039872	-44.657
780	SLV FO 1	-0.0048826	-54.686	SLV FO 16	-0.0040091	-44.902

Nodo		Pressione minima		Pressione massima		
Ind.	Cont.	uz	Valore	Cont.	uz	Valore
781	SLV FO 1	-0.0050935	-57.047	SLV FO 16	-0.0038579	-43.208
782	SLV FO 4	-0.0049828	-55.807	SLV FO 13	-0.0046526	-52.109
783	SLV FO 4	-0.004984	-55.821	SLV FO 13	-0.0045951	-51.465
784	SLV FO 4	-0.0049684	-55.646	SLV FO 13	-0.0047057	-52.704
785	SLV FO 3	-0.0049719	-55.685	SLV FO 14	-0.0045315	-50.753
786	SLV FO 2	-0.0062911	-70.46	SLV FO 15	-0.0034775	-38.948
787	SLV FO 3	-0.0049501	-55.441	SLV FO 14	-0.0044653	-50.011
788	SLV FO 1	-0.0049898	-55.886	SLV FO 16	-0.0039559	-44.306
789	SLV FO 1	-0.005076	-56.851	SLV FO 16	-0.0038883	-43.549
790	SLV FO 8	-0.0049511	-55.452	SLV FO 9	-0.0047486	-53.184
791	SLV FO 1	-0.0050227	-56.255	SLV FO 16	-0.0039399	-44.127
792	SLV FO 1	-0.0050514	-56.576	SLV FO 16	-0.0039177	-43.878
793	SLV FO 3	-0.0049262	-55.173	SLV FO 14	-0.0044009	-49.29
794	SLV FO 8	-0.0049592	-55.543	SLV FO 9	-0.0047617	-53.332
795	SLV FO 1	-0.0051552	-57.739	SLV FO 16	-0.0038084	-42.654
796	SLV FO 3	-0.004904	-54.925	SLV FO 14	-0.0043427	-48.638
797	SLV FO 12	-0.0049669	-55.629	SLV FO 5	-0.0047659	-53.378
798	SLV FO 1	-0.0051239	-57.387	SLV FO 16	-0.0038573	-43.201
799	SLV FO 3	-0.0048807	-54.663	SLV FO 14	-0.0042884	-48.03
800	SLV FO 11	-0.0049861	-55.844	SLV FO 6	-0.0047479	-53.176
801	SLV FO 3	-0.0048603	-54.435	SLV FO 14	-0.0042385	-47.471
802	SLV FO 15	-0.0050031	-56.035	SLV FO 2	-0.0047191	-52.854
803	SLV FO 3	-0.0048456	-54.271	SLV FO 14	-0.004194	-46.972
804	SLV FO 15	-0.0050295	-56.33	SLV FO 2	-0.0046563	-52.151
805	SLV FO 1	-0.0048396	-54.204	SLV FO 16	-0.0041558	-46.545
806	SLV FO 16	-0.0050298	-56.334	SLV FO 1	-0.0045805	-51.301
807	SLV FO 1	-0.0048449	-54.263	SLV FO 16	-0.0041221	-46.167
808	SLV FO 16	-0.0050031	-56.034	SLV FO 1	-0.0044921	-50.311
809	SLV FO 1	-0.0048585	-54.415	SLV FO 16	-0.0040945	-45.859
810	SLV FO 1	-0.0049737	-55.705	SLV FO 16	-0.0040138	-44.954
811	SLV FO 1	-0.0048788	-54.642	SLV FO 16	-0.0040717	-45.603
812	SLV FO 1	-0.0051039	-57.163	SLV FO 16	-0.0039208	-43.913
813	SLV FO 1	-0.0049375	-55.3	SLV FO 16	-0.0040323	-45.162
814	SLV FO 1	-0.0049056	-54.943	SLV FO 16	-0.0040524	-45.386
815	SLV FO 16	-0.004975	-55.72	SLV FO 1	-0.0044201	-49.505
816	SLV FO 1	-0.0050122	-56.137	SLV FO 16	-0.0040007	-44.808
817	SLV FO 1	-0.005077	-56.862	SLV FO 16	-0.003958	-44.33
818	SLV FO 1	-0.0050464	-56.52	SLV FO 16	-0.0039826	-44.605
819	SLV FO 2	-0.0063411	-71.02	SLV FO 15	-0.0034847	-39.029
820	SLV FO 13	-0.0062968	-70.524	SLV FO 4	-0.0034398	-38.526
821	SLV FO 1	-0.0051979	-58.216	SLV FO 16	-0.0038035	-42.599
822	SLV FO 4	-0.0050872	-56.976	SLV FO 13	-0.0046937	-52.57
823	SLV FO 8	-0.0050788	-56.883	SLV FO 9	-0.0047296	-52.972
824	SLV FO 4	-0.0050936	-57.049	SLV FO 13	-0.0046373	-51.938

Nodo	Pressione minima			Pressione massima		
Ind.	Cont.	uz	Valore	Cont.	uz	Valore
825	SLV FO 4	-0.0050774	-56.867	SLV FO 13	-0.0045727	-51.214
827	SLV FO 3	-0.0050481	-56.539	SLV FO 14	-0.0045027	-50.43
828	SLV FO 8	-0.0050827	-56.927	SLV FO 9	-0.0047432	-53.124
829	SLV FO 3	-0.0050129	-56.145	SLV FO 14	-0.0044319	-49.638
830	SLV FO 3	-0.0049783	-55.757	SLV FO 14	-0.0043657	-48.896
831	SLV FO 3	-0.0049468	-55.404	SLV FO 14	-0.0043055	-48.222
832	SLV FO 1	-0.0052796	-59.132	SLV FO 16	-0.0037303	-41.779
833	SLV FO 1	-0.0051619	-57.813	SLV FO 16	-0.0038948	-43.622
834	SLV FO 14	-0.0052891	-59.238	SLV FO 3	-0.0036753	-41.164
835	SLV FO 3	-0.0049211	-55.116	SLV FO 14	-0.004252	-47.622
836	SLV FO 8	-0.0051046	-57.172	SLV FO 9	-0.0047533	-53.237
837	SLV FO 3	-0.0049024	-54.907	SLV FO 14	-0.0042058	-47.105
838	SLV FO 1	-0.0054149	-60.647	SLV FO 16	-0.0036429	-40.801
839	SLV FO 4	-0.0061801	-69.217	SLV FO 13	-0.0035026	-39.229
840	SLV FO 15	-0.0061406	-68.775	SLV FO 2	-0.003457	-38.718
841	SLV FO 3	-0.0048924	-54.795	SLV FO 14	-0.0041677	-46.678
842	SLV FO 4	-0.0059884	-67.07	SLV FO 13	-0.0035209	-39.434
843	SLV FO 2	-0.0057986	-64.944	SLV FO 15	-0.0035427	-39.678
844	SLV FO 1	-0.0055946	-62.66	SLV FO 16	-0.0035812	-40.109
845	SLV FO 15	-0.0059177	-66.278	SLV FO 2	-0.0034826	-39.005
846	SLV FO 3	-0.0048915	-54.785	SLV FO 14	-0.0041373	-46.338
847	SLV FO 16	-0.004973	-55.698	SLV FO 1	-0.0043364	-48.568
848	SLV FO 1	-0.0050725	-56.812	SLV FO 16	-0.0040251	-45.081
849	SLV FO 1	-0.0050376	-56.422	SLV FO 16	-0.0040426	-45.277
850	SLV FO 1	-0.0049998	-55.998	SLV FO 16	-0.0040578	-45.448
851	SLV FO 3	-0.0048991	-54.87	SLV FO 14	-0.0041138	-46.075
852	SLV FO 1	-0.005105	-57.176	SLV FO 16	-0.0040028	-44.831
853	SLV FO 3	-0.0049651	-55.609	SLV FO 14	-0.0040711	-45.596
854	SLV FO 3	-0.0049142	-55.04	SLV FO 14	-0.0040959	-45.874
855	SLV FO 15	-0.0056822	-63.641	SLV FO 2	-0.0035198	-39.422
856	SLV FO 12	-0.0051116	-57.25	SLV FO 5	-0.0047622	-53.337
857	SLV FO 3	-0.0049371	-55.295	SLV FO 14	-0.0040824	-45.723
858	SLV FO 16	-0.0049241	-55.15	SLV FO 1	-0.0042373	-47.458
859	SLV FO 14	-0.0051213	-57.358	SLV FO 3	-0.0039606	-44.359
860	SLV FO 14	-0.005187	-58.095	SLV FO 3	-0.0038172	-42.752
861	SLV FO 1	-0.005139	-57.557	SLV FO 16	-0.0039712	-44.478
862	SLV FO 11	-0.0051371	-57.536	SLV FO 6	-0.0047449	-53.143
863	SLV FO 16	-0.0048984	-54.862	SLV FO 1	-0.0041383	-46.349
864	SLV FO 11	-0.0051586	-57.776	SLV FO 6	-0.004727	-52.942
865	SLV FO 16	-0.0050475	-56.532	SLV FO 1	-0.0044325	-49.644
866	SLV FO 16	-0.0054569	-61.117	SLV FO 1	-0.0035859	-40.162
867	SLV FO 16	-0.0049387	-55.313	SLV FO 1	-0.0040824	-45.723
868	SLV FO 11	-0.0051673	-57.874	SLV FO 6	-0.0047039	-52.684
869	SLV FO 16	-0.0051175	-57.317	SLV FO 1	-0.0045392	-50.838

Nodo	Pressione minima			Pressione massima		
Ind.	Cont.	uz	Valore	Cont.	uz	Valore
870	SLV FO 15	-0.0051654	-57.853	SLV FO 2	-0.004642	-51.991
871	SLV FO 8	-0.0051789	-58.004	SLV FO 9	-0.0047355	-53.037
872	SLV FO 4	-0.006267	-70.191	SLV FO 13	-0.0034781	-38.954
873	SLV FO 8	-0.0051962	-58.197	SLV FO 9	-0.004725	-52.92
874	SLV FO 16	-0.0050657	-56.736	SLV FO 1	-0.004056	-45.427
875	SLV FO 8	-0.0052072	-58.321	SLV FO 9	-0.0047088	-52.739
876	SLV FO 3	-0.0051326	-57.485	SLV FO 14	-0.0040348	-45.19
877	SLV FO 3	-0.0051507	-57.688	SLV FO 14	-0.0040134	-44.95
878	SLV FO 3	-0.0051071	-57.2	SLV FO 14	-0.0040532	-45.396
879	SLV FO 4	-0.0051354	-57.517	SLV FO 13	-0.0045323	-50.762
880	SLV FO 4	-0.005177	-57.983	SLV FO 13	-0.0046086	-51.616
881	SLV FO 3	-0.0050895	-57.002	SLV FO 14	-0.0044555	-49.902
882	SLV FO 3	-0.005076	-56.851	SLV FO 14	-0.0040653	-45.532
883	SLV FO 3	-0.005046	-56.515	SLV FO 14	-0.0043834	-49.094
884	SLV FO 4	-0.0052027	-58.271	SLV FO 13	-0.0046763	-52.375
885	SLV FO 3	-0.005044	-56.493	SLV FO 14	-0.004074	-45.629
886	SLV FO 3	-0.0050078	-56.087	SLV FO 14	-0.0043184	-48.366
887	SLV FO 3	-0.005229	-58.564	SLV FO 14	-0.0038505	-43.125
888	SLV FO 3	-0.0049772	-55.745	SLV FO 14	-0.0042611	-47.725
889	SLV FO 3	-0.0049549	-55.494	SLV FO 14	-0.004213	-47.186
890	SLV FO 3	-0.004942	-55.351	SLV FO 14	-0.0041742	-46.751
891	SLV FO 3	-0.0049392	-55.319	SLV FO 14	-0.0041438	-46.41
892	SLV FO 3	-0.005014	-56.157	SLV FO 14	-0.0040818	-45.716
893	SLV FO 3	-0.0049454	-55.388	SLV FO 14	-0.0041205	-46.149
894	SLV FO 3	-0.0049601	-55.553	SLV FO 14	-0.0041031	-45.955
895	SLV FO 3	-0.0049836	-55.816	SLV FO 14	-0.0040908	-45.817
896	SLV FO 3	-0.0052059	-58.306	SLV FO 14	-0.0039198	-43.902
897	SLV FO 3	-0.0051882	-58.108	SLV FO 14	-0.0039777	-44.55
898	SLV FO 3	-0.0051863	-58.086	SLV FO 14	-0.0040177	-44.999
899	SLV FO 8	-0.0052451	-58.745	SLV FO 9	-0.0047318	-52.996
900	SLV FO 16	-0.0050523	-56.586	SLV FO 1	-0.0043517	-48.739
901	SLV FO 16	-0.0053214	-59.599	SLV FO 1	-0.0036853	-41.276
902	SLV FO 3	-0.0051754	-57.965	SLV FO 14	-0.004048	-45.338
903	SLV FO 16	-0.0052629	-58.945	SLV FO 1	-0.0037632	-42.148
904	SLV FO 3	-0.00515	-57.68	SLV FO 14	-0.0040648	-45.526
905	SLV FO 3	-0.0051178	-57.32	SLV FO 14	-0.0040739	-45.628
906	SLV FO 8	-0.0052402	-58.69	SLV FO 9	-0.0047454	-53.149
907	SLV FO 16	-0.0054058	-60.545	SLV FO 1	-0.0036166	-40.506
908	SLV FO 3	-0.0050877	-56.982	SLV FO 14	-0.0040798	-45.694
909	SLV FO 11	-0.0052658	-58.977	SLV FO 6	-0.0047282	-52.956
910	SLV FO 16	-0.0051235	-57.383	SLV FO 1	-0.0044424	-49.755
911	SLV FO 11	-0.0052931	-59.282	SLV FO 6	-0.0047121	-52.776
912	SLV FO 8	-0.0052962	-59.318	SLV FO 9	-0.0047114	-52.768
913	SLV FO 3	-0.0052254	-58.524	SLV FO 14	-0.0039733	-44.501

Nodo	Pressione minima			Pressione massima		
Ind.	Cont.	uz	Valore	Cont.	uz	Valore
914	SLV FO 3	-0.0051508	-57.689	SLV FO 14	-0.0044691	-50.054
915	SLV FO 4	-0.0052027	-58.27	SLV FO 13	-0.0045477	-50.934
916	SLV FO 3	-0.0051028	-57.151	SLV FO 14	-0.0043937	-49.21
917	SLV FO 3	-0.0049813	-55.79	SLV FO 14	-0.0041455	-46.429
918	SLV FO 3	-0.0049854	-55.837	SLV FO 14	-0.0041753	-46.764
919	SLV FO 3	-0.0049868	-55.852	SLV FO 14	-0.0041224	-46.171
920	SLV FO 3	-0.0050013	-56.015	SLV FO 14	-0.0041052	-45.978
921	SLV FO 3	-0.0050605	-56.677	SLV FO 14	-0.0043248	-48.438
922	SLV FO 11	-0.0053162	-59.542	SLV FO 6	-0.0046946	-52.58
923	SLV FO 15	-0.0052119	-58.374	SLV FO 2	-0.0045666	-51.146
924	SLV FO 3	-0.005026	-56.291	SLV FO 14	-0.0040932	-45.844
925	SLV FO 3	-0.0050008	-56.009	SLV FO 14	-0.0042139	-47.195
926	SLV FO 3	-0.0050261	-56.292	SLV FO 14	-0.004264	-47.757
927	SLV FO 3	-0.0050641	-56.718	SLV FO 14	-0.0040849	-45.751
928	SLV FO 8	-0.0053213	-59.599	SLV FO 9	-0.0046944	-52.577
929	SLV FO 8	-0.0052593	-58.905	SLV FO 9	-0.004624	-51.789
930	SLV FO 3	-0.0052239	-58.507	SLV FO 14	-0.0040148	-44.966
931	SLV FO 16	-0.0052206	-58.471	SLV FO 1	-0.003994	-44.733
932	SLV FO 3	-0.0051527	-57.71	SLV FO 14	-0.0040746	-45.636
933	SLV FO 3	-0.0051866	-58.09	SLV FO 14	-0.0040672	-45.553
934	SLV FO 3	-0.0051237	-57.385	SLV FO 14	-0.0040784	-45.678
935	SLV FO 3	-0.0054538	-61.083	SLV FO 14	-0.0036377	-40.743
936	SLV FO 4	-0.0056303	-63.059	SLV FO 13	-0.003553	-39.794
937	SLV FO 4	-0.0058309	-65.306	SLV FO 13	-0.0034986	-39.184
938	SLV FO 4	-0.0063676	-71.317	SLV FO 13	-0.0034184	-38.286
939	SLV FO 4	-0.0062199	-69.662	SLV FO 13	-0.0034388	-38.514
940	SLV FO 3	-0.0052175	-58.436	SLV FO 14	-0.0040532	-45.395
941	SLV FO 8	-0.0053316	-59.713	SLV FO 9	-0.0046624	-52.219
942	SLV FO 11	-0.0053323	-59.721	SLV FO 6	-0.0046627	-52.223
943	SLV FO 16	-0.0052129	-58.385	SLV FO 1	-0.0040467	-45.323
944	SLV FO 15	-0.0061807	-69.223	SLV FO 2	-0.0033923	-37.994
945	SLV FO 15	-0.0063264	-70.855	SLV FO 2	-0.0033695	-37.738
946	SLV FO 4	-0.0060282	-67.516	SLV FO 13	-0.0034647	-38.805
947	SLV FO 3	-0.0053187	-59.569	SLV FO 14	-0.0037746	-42.275
948	SLV FO 3	-0.0052597	-58.909	SLV FO 14	-0.0039151	-43.849
949	SLV FO 16	-0.0052481	-58.779	SLV FO 1	-0.0038733	-43.381
950	SLV FO 15	-0.0059824	-67.002	SLV FO 2	-0.0034223	-38.329
951	SLV FO 3	-0.0051035	-57.159	SLV FO 14	-0.0040805	-45.702
952	SLV FO 15	-0.0057776	-64.709	SLV FO 2	-0.0034618	-38.772
953	SLV FO 16	-0.0050559	-56.626	SLV FO 1	-0.0042751	-47.881
954	SLV FO 15	-0.0055796	-62.491	SLV FO 2	-0.0035225	-39.452
955	SLV FO 3	-0.0052539	-58.844	SLV FO 14	-0.0039905	-44.694
956	SLV FO 16	-0.0050144	-56.161	SLV FO 1	-0.0041524	-46.507
957	SLV FO 16	-0.0052984	-59.342	SLV FO 1	-0.003768	-42.202



Nodo	Pressione minima			Pressione massima		
Ind.	Cont.	uz	Valore	Cont.	uz	Valore
958	SLV FO 3	-0.0050179	-56.2	SLV FO 14	-0.0041424	-46.395
959	SLV FO 3	-0.0050218	-56.244	SLV FO 14	-0.0041706	-46.711
960	SLV FO 3	-0.0050234	-56.262	SLV FO 14	-0.0041193	-46.136
961	SLV FO 3	-0.0050371	-56.415	SLV FO 14	-0.0041019	-45.941
962	SLV FO 3	-0.0050594	-56.665	SLV FO 14	-0.0040896	-45.803
963	SLV FO 3	-0.0051784	-57.998	SLV FO 14	-0.004068	-45.561
964	SLV FO 3	-0.00509	-57.008	SLV FO 14	-0.0040813	-45.71
965	SLV FO 3	-0.0052113	-58.367	SLV FO 14	-0.0040583	-45.453
966	SLV FO 3	-0.0052383	-58.669	SLV FO 14	-0.0040368	-45.212
967	SLV FO 3	-0.0051486	-57.664	SLV FO 14	-0.0040723	-45.61
968	SLV FO 3	-0.0051947	-58.181	SLV FO 14	-0.0044722	-50.088
969	SLV FO 8	-0.0052498	-58.798	SLV FO 9	-0.0045402	-50.85
970	SLV FO 3	-0.0051219	-57.366	SLV FO 14	-0.0040755	-45.645
971	SLV FO 3	-0.0051472	-57.649	SLV FO 14	-0.0043955	-49.23
972	SLV FO 16	-0.0050442	-56.495	SLV FO 1	-0.0040906	-45.815
973	SLV FO 3	-0.00504	-56.448	SLV FO 14	-0.0042057	-47.103
974	SLV FO 16	-0.005461	-61.163	SLV FO 1	-0.0035847	-40.149
975	SLV FO 3	-0.0051039	-57.163	SLV FO 14	-0.0043235	-48.423
976	SLV FO 16	-0.0053668	-60.108	SLV FO 1	-0.0036691	-41.094
977	SLV FO 8	-0.005361	-60.043	SLV FO 9	-0.0046902	-52.53
978	SLV FO 3	-0.0050674	-56.754	SLV FO 14	-0.0042589	-47.7
979	SLV FO 8	-0.0053454	-59.868	SLV FO 9	-0.0047042	-52.687
980	SLV FO 8	-0.0053836	-60.297	SLV FO 9	-0.0046735	-52.344
981	SLV FO 8	-0.0053258	-59.649	SLV FO 9	-0.0045857	-51.36
982	SLV FO 12	-0.0053646	-60.083	SLV FO 5	-0.0046889	-52.516
983	SLV FO 8	-0.0053949	-60.423	SLV FO 9	-0.0046566	-52.154
984	SLV FO 16	-0.0051672	-57.872	SLV FO 1	-0.004415	-49.448
985	SLV FO 11	-0.005388	-60.345	SLV FO 6	-0.0046712	-52.318
986	SLV FO 8	-0.0053823	-60.282	SLV FO 9	-0.0046266	-51.818
987	SLV FO 16	-0.0051327	-57.487	SLV FO 1	-0.0040617	-45.491
988	SLV FO 11	-0.0054031	-60.514	SLV FO 6	-0.0046487	-52.066
989	SLV FO 12	-0.0052856	-59.199	SLV FO 5	-0.0045269	-50.701
990	SLV FO 3	-0.0051966	-58.202	SLV FO 14	-0.0040541	-45.406
991	SLV FO 3	-0.0050463	-56.518	SLV FO 14	-0.0041625	-46.62
992	SLV FO 11	-0.0053818	-60.276	SLV FO 6	-0.0046056	-51.583
993	SLV FO 3	-0.0051696	-57.899	SLV FO 14	-0.0040603	-45.475
994	SLV FO 3	-0.0052263	-58.534	SLV FO 14	-0.0040408	-45.257
995	SLV FO 3	-0.0050472	-56.529	SLV FO 14	-0.0041373	-46.338
996	SLV FO 3	-0.0052538	-58.842	SLV FO 14	-0.0040132	-44.948
997	SLV FO 3	-0.005147	-57.647	SLV FO 14	-0.0040625	-45.5
998	SLV FO 3	-0.0050539	-56.603	SLV FO 14	-0.0041123	-46.058
999	SLV FO 3	-0.0050677	-56.758	SLV FO 14	-0.0040929	-45.841
1000	SLV FO 3	-0.005117	-57.31	SLV FO 14	-0.0040691	-45.574
1001	SLV FO 3	-0.0050892	-56.999	SLV FO 14	-0.0040789	-45.684

Nodo		Pressione minima		Pressione massima		
Ind.	Cont.	uz	Valore	Cont.	uz	Valore
1002	SLV FO 3	-0.0053326	-59.726	SLV FO 14	-0.0038089	-42.659
1003	SLV FO 8	-0.0052898	-59.246	SLV FO 9	-0.0045023	-50.426
1004	SLV FO 3	-0.0053046	-59.411	SLV FO 14	-0.0038846	-43.508
1005	SLV FO 8	-0.0052431	-58.723	SLV FO 9	-0.0044523	-49.866
1006	SLV FO 3	-0.0052811	-59.148	SLV FO 14	-0.0039587	-44.337
1007	SLV FO 16	-0.0052206	-58.471	SLV FO 1	-0.0040186	-45.009
1008	SLV FO 3	-0.005182	-58.038	SLV FO 14	-0.0043917	-49.187
1009	SLV FO 3	-0.0051853	-58.076	SLV FO 14	-0.0040459	-45.315
1010	SLV FO 16	-0.0052643	-58.96	SLV FO 1	-0.0039591	-44.341
1011	SLV FO 3	-0.0050726	-56.813	SLV FO 14	-0.0041811	-46.828
1012	SLV FO 3	-0.0051389	-57.556	SLV FO 14	-0.0043145	-48.322
1013	SLV FO 3	-0.0052081	-58.33	SLV FO 14	-0.0040365	-45.208
1014	SLV FO 3	-0.0051014	-57.135	SLV FO 14	-0.0042442	-47.535
1015	SLV FO 3	-0.0052351	-58.633	SLV FO 14	-0.0040202	-45.026
1016	SLV FO 16	-0.0052965	-59.321	SLV FO 1	-0.0038587	-43.218
1017	SLV FO 3	-0.0052588	-58.899	SLV FO 14	-0.0039965	-44.761
1018	SLV FO 3	-0.0052768	-59.1	SLV FO 14	-0.003968	-44.442
1019	SLV FO 3	-0.0050742	-56.831	SLV FO 14	-0.0041337	-46.298
1020	SLV FO 8	-0.0053616	-60.05	SLV FO 9	-0.0045044	-50.449
1021	SLV FO 8	-0.0054215	-60.72	SLV FO 9	-0.0045581	-51.051
1022	SLV FO 8	-0.0054444	-60.977	SLV FO 9	-0.0046106	-51.639
1023	SLV FO 8	-0.0054335	-60.856	SLV FO 9	-0.0046269	-51.821
1024	SLV FO 8	-0.0054439	-60.971	SLV FO 9	-0.0045903	-51.411
1025	SLV FO 16	-0.0053407	-59.816	SLV FO 1	-0.0037496	-41.996
1026	SLV FO 3	-0.0051774	-57.987	SLV FO 14	-0.0040382	-45.228
1027	SLV FO 8	-0.0054197	-60.701	SLV FO 9	-0.004641	-51.98
1028	SLV FO 3	-0.0050814	-56.912	SLV FO 14	-0.0041016	-45.938
1029	SLV FO 3	-0.0051434	-57.606	SLV FO 14	-0.004049	-45.349
1030	SLV FO 3	-0.0050952	-57.066	SLV FO 14	-0.0040787	-45.682
1031	SLV FO 3	-0.0051161	-57.3	SLV FO 14	-0.0040618	-45.493
1032	SLV FO 4	-0.0056922	-63.753	SLV FO 13	-0.0035032	-39.235
1033	SLV FO 3	-0.0055322	-61.96	SLV FO 14	-0.0035862	-40.166
1034	SLV FO 12	-0.0054332	-60.852	SLV FO 5	-0.0046268	-51.821
1035	SLV FO 4	-0.005883	-65.89	SLV FO 13	-0.0034436	-38.569
1036	SLV FO 4	-0.006074	-68.028	SLV FO 13	-0.0034038	-38.122
1037	SLV FO 4	-0.006402	-71.702	SLV FO 13	-0.0033473	-37.49
1038	SLV FO 4	-0.0062602	-70.115	SLV FO 13	-0.0033717	-37.763
1039	SLV FO 15	-0.0062214	-69.679	SLV FO 2	-0.0033245	-37.234
1040	SLV FO 15	-0.0063611	-71.244	SLV FO 2	-0.0032975	-36.932
1041	SLV FO 15	-0.0060352	-67.595	SLV FO 2	-0.0033598	-37.629
1042	SLV FO 15	-0.0058493	-65.512	SLV FO 2	-0.0034022	-38.105
1043	SLV FO 3	-0.0054238	-60.747	SLV FO 14	-0.0036838	-41.258
1044	SLV FO 11	-0.0054502	-61.042	SLV FO 6	-0.0046042	-51.567
1045	SLV FO 3	-0.0052144	-58.401	SLV FO 14	-0.0040168	-44.988

Nodo	Pressione minima			Pressione massima		
Ind.	Cont.	uz	Valore	Cont.	uz	Valore
1046	SLV FO 15	-0.0056629	-63.425	SLV FO 2	-0.0034641	-38.798
1047	SLV FO 15	-0.0055221	-61.847	SLV FO 2	-0.0035407	-39.655
1048	SLV FO 11	-0.0054539	-61.083	SLV FO 6	-0.0045735	-51.223
1049	SLV FO 16	-0.0054158	-60.656	SLV FO 1	-0.0036371	-40.735
1050	SLV FO 3	-0.0052433	-58.725	SLV FO 14	-0.003996	-44.755
1051	SLV FO 3	-0.0052672	-58.992	SLV FO 14	-0.0039718	-44.484
1052	SLV FO 8	-0.0053087	-59.457	SLV FO 9	-0.004417	-49.47
1053	SLV FO 11	-0.0054261	-60.772	SLV FO 6	-0.004521	-50.635
1054	SLV FO 3	-0.0052875	-59.22	SLV FO 14	-0.0039419	-44.149
1055	SLV FO 3	-0.0053071	-59.439	SLV FO 14	-0.0039045	-43.73
1056	SLV FO 12	-0.0053524	-59.947	SLV FO 5	-0.0044425	-49.756
1057	SLV FO 3	-0.0053793	-60.248	SLV FO 14	-0.0037539	-42.044
1058	SLV FO 12	-0.0052461	-58.756	SLV FO 5	-0.0043414	-48.624
1059	SLV FO 7	-0.0052478	-58.776	SLV FO 10	-0.0043447	-48.661
1060	SLV FO 16	-0.0051377	-57.543	SLV FO 1	-0.0042404	-47.492
1061	SLV FO 7	-0.0051837	-58.058	SLV FO 10	-0.0042844	-47.985
1062	SLV FO 3	-0.0053419	-59.829	SLV FO 14	-0.0038305	-42.902
1063	SLV FO 3	-0.0051335	-57.495	SLV FO 14	-0.0042268	-47.341
1064	SLV FO 16	-0.0051002	-57.122	SLV FO 1	-0.004123	-46.178
1065	SLV FO 3	-0.0051106	-57.239	SLV FO 14	-0.0041652	-46.65
1066	SLV FO 16	-0.0051156	-57.294	SLV FO 1	-0.0040549	-45.415
1067	SLV FO 3	-0.0051037	-57.161	SLV FO 14	-0.0041196	-46.139
1068	SLV FO 3	-0.0051081	-57.211	SLV FO 14	-0.0040854	-45.757
1069	SLV FO 3	-0.0051209	-57.354	SLV FO 14	-0.0040596	-45.467
1070	SLV FO 3	-0.005141	-57.579	SLV FO 14	-0.0040393	-45.24
1071	SLV FO 3	-0.0051669	-57.869	SLV FO 14	-0.0040224	-45.051
1072	SLV FO 3	-0.005197	-58.207	SLV FO 14	-0.0040061	-44.869
1073	SLV FO 3	-0.0052279	-58.553	SLV FO 14	-0.0039866	-44.65
1074	SLV FO 3	-0.0052547	-58.852	SLV FO 14	-0.0039663	-44.422
1075	SLV FO 3	-0.0052776	-59.109	SLV FO 14	-0.0039429	-44.16
1076	SLV FO 16	-0.0051705	-57.91	SLV FO 1	-0.004005	-44.856
1077	SLV FO 3	-0.0052978	-59.336	SLV FO 14	-0.0039142	-43.84
1078	SLV FO 8	-0.0054798	-61.373	SLV FO 9	-0.0045083	-50.493
1079	SLV FO 8	-0.0054577	-61.127	SLV FO 9	-0.0044743	-50.112
1080	SLV FO 8	-0.0054862	-61.446	SLV FO 9	-0.0045315	-50.753
1081	SLV FO 3	-0.0053195	-59.579	SLV FO 14	-0.0038766	-43.418
1082	SLV FO 8	-0.005482	-61.398	SLV FO 9	-0.0045489	-50.948
1083	SLV FO 16	-0.0052868	-59.213	SLV FO 1	-0.0038909	-43.578
1084	SLV FO 8	-0.0054181	-60.682	SLV FO 9	-0.0044235	-49.543
1085	SLV FO 8	-0.0054718	-61.284	SLV FO 9	-0.0045622	-51.097
1086	SLV FO 16	-0.0053282	-59.676	SLV FO 1	-0.0038114	-42.688
1087	SLV FO 3	-0.0053412	-59.821	SLV FO 14	-0.0038369	-42.973
1088	SLV FO 12	-0.0054815	-61.393	SLV FO 5	-0.0045479	-50.937
1089	SLV FO 16	-0.0052416	-58.706	SLV FO 1	-0.0039385	-44.111

Nodo		Pressione minima		Pressione massima		
Ind.	Cont.	uz	Valore	Cont.	uz	Valore
1090	SLV FO 12	-0.005495	-61.544	SLV FO 5	-0.0045188	-50.611
1091	SLV FO 7	-0.0053708	-60.153	SLV FO 10	-0.0043532	-48.755
1092	SLV FO 3	-0.005307	-59.439	SLV FO 14	-0.0038915	-43.584
1093	SLV FO 3	-0.0052907	-59.256	SLV FO 14	-0.0039123	-43.818
1094	SLV FO 16	-0.0053806	-60.262	SLV FO 1	-0.0037106	-41.559
1095	SLV FO 12	-0.0054945	-61.538	SLV FO 5	-0.0044797	-50.172
1096	SLV FO 3	-0.0052705	-59.03	SLV FO 14	-0.0039325	-44.044
1097	SLV FO 3	-0.0051301	-57.457	SLV FO 14	-0.0040985	-45.903
1098	SLV FO 3	-0.0051334	-57.494	SLV FO 14	-0.0040651	-45.53
1099	SLV FO 3	-0.0051457	-57.632	SLV FO 14	-0.0040367	-45.211
1100	SLV FO 3	-0.0051652	-57.85	SLV FO 14	-0.0040128	-44.944
1101	SLV FO 7	-0.0053132	-59.507	SLV FO 10	-0.004281	-47.947
1102	SLV FO 3	-0.0051903	-58.131	SLV FO 14	-0.0039916	-44.706
1103	SLV FO 3	-0.0052477	-58.774	SLV FO 14	-0.0039498	-44.238
1104	SLV FO 3	-0.0052188	-58.45	SLV FO 14	-0.0039711	-44.476
1105	SLV FO 12	-0.0054699	-61.263	SLV FO 5	-0.0044242	-49.551
1106	SLV FO 7	-0.0051428	-57.599	SLV FO 10	-0.0041347	-46.309
1107	SLV FO 7	-0.0052511	-58.813	SLV FO 10	-0.0042183	-47.245
1108	SLV FO 7	-0.0051923	-58.154	SLV FO 10	-0.0041685	-46.687
1109	SLV FO 3	-0.0053857	-60.32	SLV FO 14	-0.0037611	-42.124
1110	SLV FO 12	-0.0054158	-60.657	SLV FO 5	-0.0043449	-48.663
1111	SLV FO 3	-0.0054289	-60.804	SLV FO 14	-0.0036954	-41.389
1112	SLV FO 3	-0.005497	-61.566	SLV FO 14	-0.0036143	-40.48
1113	SLV FO 3	-0.0053636	-60.073	SLV FO 14	-0.0037994	-42.554
1114	SLV FO 4	-0.0056108	-62.841	SLV FO 13	-0.0035222	-39.448
1115	SLV FO 3	-0.005334	-59.741	SLV FO 14	-0.0038461	-43.076
1116	SLV FO 4	-0.005764	-64.557	SLV FO 13	-0.003443	-38.562
1117	SLV FO 3	-0.005309	-59.461	SLV FO 14	-0.0038792	-43.447
1118	SLV FO 4	-0.0059443	-66.576	SLV FO 13	-0.0033826	-37.885
1119	SLV FO 15	-0.0057385	-64.271	SLV FO 2	-0.0034025	-38.108
1120	SLV FO 15	-0.0055913	-62.623	SLV FO 2	-0.0034827	-39.007
1121	SLV FO 15	-0.0059084	-66.174	SLV FO 2	-0.0033417	-37.427
1122	SLV FO 4	-0.0061252	-68.602	SLV FO 13	-0.0033392	-37.399
1123	SLV FO 15	-0.0060861	-68.164	SLV FO 2	-0.003295	-36.904
1124	SLV FO 3	-0.0052906	-59.255	SLV FO 14	-0.003898	-43.658
1125	SLV FO 15	-0.0054718	-61.284	SLV FO 2	-0.0035884	-40.19
1126	SLV FO 4	-0.0064349	-72.071	SLV FO 13	-0.0032739	-36.668
1127	SLV FO 4	-0.0063008	-70.569	SLV FO 13	-0.0033023	-36.985
1128	SLV FO 15	-0.0062624	-70.139	SLV FO 2	-0.0032544	-36.45
1129	SLV FO 15	-0.0063945	-71.618	SLV FO 2	-0.0032235	-36.104
1130	SLV FO 12	-0.0053431	-59.843	SLV FO 5	-0.004239	-47.477
1131	SLV FO 8	-0.0055128	-61.743	SLV FO 9	-0.0044203	-49.508
1132	SLV FO 8	-0.0055209	-61.834	SLV FO 9	-0.0044454	-49.789
1133	SLV FO 7	-0.0054932	-61.524	SLV FO 10	-0.0043869	-49.133

Nodo		Pressione minima		Pressione massima		
Ind.	Cont.	uz	Valore	Cont.	uz	Valore
1134	SLV FO 8	-0.0055198	-61.822	SLV FO 9	-0.0044638	-49.995
1135	SLV FO 7	-0.0051515	-57.696	SLV FO 10	-0.0040762	-45.653
1136	SLV FO 7	-0.0054641	-61.198	SLV FO 10	-0.0043422	-48.633
1137	SLV FO 8	-0.0055127	-61.742	SLV FO 9	-0.0044755	-50.126
1138	SLV FO 3	-0.0051575	-57.763	SLV FO 14	-0.0040443	-45.297
1139	SLV FO 16	-0.0053182	-59.564	SLV FO 1	-0.0038256	-42.847
1140	SLV FO 16	-0.0052892	-59.239	SLV FO 1	-0.0038641	-43.278
1141	SLV FO 3	-0.005171	-57.915	SLV FO 14	-0.0040117	-44.931
1142	SLV FO 3	-0.0051905	-58.134	SLV FO 14	-0.0039839	-44.62
1143	SLV FO 3	-0.0052157	-58.416	SLV FO 14	-0.0039584	-44.335
1144	SLV FO 3	-0.0053369	-59.773	SLV FO 14	-0.0038385	-42.991
1145	SLV FO 12	-0.0055205	-61.83	SLV FO 5	-0.00446	-49.952
1146	SLV FO 3	-0.0052449	-58.743	SLV FO 14	-0.0039329	-44.049
1147	SLV FO 16	-0.0053587	-60.018	SLV FO 1	-0.0037623	-42.137
1148	SLV FO 3	-0.0052777	-59.11	SLV FO 14	-0.0039039	-43.724
1149	SLV FO 3	-0.0053221	-59.607	SLV FO 14	-0.003857	-43.198
1150	SLV FO 3	-0.0053081	-59.451	SLV FO 14	-0.0038731	-43.379
1151	SLV FO 16	-0.0051711	-57.917	SLV FO 1	-0.0039984	-44.782
1152	SLV FO 3	-0.0054165	-60.664	SLV FO 14	-0.0037225	-41.692
1153	SLV FO 16	-0.005209	-58.341	SLV FO 1	-0.003945	-44.184
1154	SLV FO 12	-0.0055344	-61.985	SLV FO 5	-0.0044257	-49.567
1155	SLV FO 7	-0.0054345	-60.866	SLV FO 10	-0.0042733	-47.861
1156	SLV FO 16	-0.0054084	-60.574	SLV FO 1	-0.0036839	-41.259
1157	SLV FO 3	-0.0053974	-60.451	SLV FO 14	-0.0037527	-42.03
1158	SLV FO 12	-0.0055354	-61.997	SLV FO 5	-0.0043828	-49.088
1159	SLV FO 12	-0.0051902	-58.13	SLV FO 5	-0.0040337	-45.178
1160	SLV FO 7	-0.0053819	-60.278	SLV FO 10	-0.004203	-47.074
1161	SLV FO 3	-0.0053724	-60.171	SLV FO 14	-0.0037897	-42.445
1162	SLV FO 7	-0.0052099	-58.351	SLV FO 10	-0.00405	-45.36
1163	SLV FO 3	-0.0053126	-59.501	SLV FO 14	-0.003864	-43.277
1164	SLV FO 7	-0.0053224	-59.611	SLV FO 10	-0.0041392	-46.359
1165	SLV FO 7	-0.0052645	-58.962	SLV FO 10	-0.0040868	-45.772
1166	SLV FO 12	-0.0052842	-59.183	SLV FO 5	-0.0040986	-45.904
1167	SLV FO 12	-0.0055179	-61.8	SLV FO 5	-0.0043277	-48.471
1168	SLV FO 16	-0.0052633	-58.949	SLV FO 1	-0.0038853	-43.515
1169	SLV FO 3	-0.0053362	-59.766	SLV FO 14	-0.0038367	-42.971
1170	SLV FO 3	-0.0053564	-59.992	SLV FO 14	-0.0038118	-42.692
1171	SLV FO 15	-0.0054595	-61.146	SLV FO 2	-0.003614	-40.477
1172	SLV FO 12	-0.0054803	-61.379	SLV FO 5	-0.0042559	-47.667
1173	SLV FO 7	-0.0052068	-58.316	SLV FO 10	-0.0040026	-44.829
1174	SLV FO 7	-0.0055043	-61.649	SLV FO 10	-0.0042778	-47.911
1175	SLV FO 4	-0.0054741	-61.31	SLV FO 13	-0.0036545	-40.93
1176	SLV FO 7	-0.0052027	-58.27	SLV FO 10	-0.0039811	-44.588
1177	SLV FO 3	-0.0052188	-58.451	SLV FO 14	-0.003954	-44.285

Nodo		Pressione minima		Pressione massima		
Ind.	Cont.	uz	Valore	Cont.	uz	Valore
1178	SLV FO 7	-0.0055317	-61.955	SLV FO 10	-0.004301	-48.171
1179	SLV FO 7	-0.0055565	-62.233	SLV FO 10	-0.0043583	-48.813
1180	SLV FO 7	-0.0055549	-62.214	SLV FO 10	-0.0043792	-49.047
1181	SLV FO 7	-0.0055499	-62.159	SLV FO 10	-0.0043308	-48.505
1182	SLV FO 3	-0.0052446	-58.74	SLV FO 14	-0.0039254	-43.965
1183	SLV FO 3	-0.0053025	-59.388	SLV FO 14	-0.0038701	-43.346
1184	SLV FO 3	-0.0052746	-59.075	SLV FO 14	-0.0038965	-43.641
1185	SLV FO 16	-0.0053143	-59.521	SLV FO 1	-0.0038271	-42.864
1186	SLV FO 8	-0.0055494	-62.153	SLV FO 9	-0.0043903	-49.172
1187	SLV FO 3	-0.0053318	-59.717	SLV FO 14	-0.0038403	-43.011
1188	SLV FO 12	-0.0054348	-60.87	SLV FO 5	-0.0041663	-46.663
1189	SLV FO 3	-0.0053574	-60.003	SLV FO 14	-0.0038123	-42.697
1190	SLV FO 16	-0.0053571	-59.999	SLV FO 1	-0.0037746	-42.276
1191	SLV FO 3	-0.0053816	-60.274	SLV FO 14	-0.0037835	-42.375
1192	SLV FO 4	-0.0054418	-60.949	SLV FO 13	-0.0037035	-41.479
1193	SLV FO 12	-0.0055581	-62.251	SLV FO 5	-0.0043691	-48.934
1194	SLV FO 3	-0.0054099	-60.59	SLV FO 14	-0.0037486	-41.984
1195	SLV FO 4	-0.0055674	-62.355	SLV FO 13	-0.0035573	-39.842
1196	SLV FO 16	-0.0054038	-60.523	SLV FO 1	-0.0037126	-41.582
1197	SLV FO 12	-0.0055767	-62.459	SLV FO 5	-0.0043296	-48.491
1198	SLV FO 4	-0.0056958	-63.793	SLV FO 13	-0.0034576	-38.725
1199	SLV FO 12	-0.0052416	-58.706	SLV FO 5	-0.0039232	-43.94
1200	SLV FO 15	-0.0056825	-63.644	SLV FO 2	-0.0034139	-38.235
1201	SLV FO 15	-0.005576	-62.452	SLV FO 2	-0.0034979	-39.177
1202	SLV FO 15	-0.0058255	-65.246	SLV FO 2	-0.0033369	-37.373
1203	SLV FO 4	-0.0058434	-65.446	SLV FO 13	-0.0033807	-37.863
1204	SLV FO 12	-0.0054047	-60.532	SLV FO 5	-0.0040785	-45.679
1205	SLV FO 7	-0.0055164	-61.783	SLV FO 10	-0.0041889	-46.916
1206	SLV FO 16	-0.0052542	-58.848	SLV FO 1	-0.003896	-43.635
1207	SLV FO 15	-0.0059786	-66.96	SLV FO 2	-0.003278	-36.714
1208	SLV FO 12	-0.0055828	-62.527	SLV FO 5	-0.0042854	-47.997
1209	SLV FO 4	-0.0060144	-67.362	SLV FO 13	-0.0033189	-37.172
1210	SLV FO 15	-0.0054605	-61.158	SLV FO 2	-0.0036384	-40.751
1211	SLV FO 15	-0.00614	-68.768	SLV FO 2	-0.0032293	-36.168
1212	SLV FO 15	-0.0055156	-61.774	SLV FO 2	-0.0035668	-39.948
1213	SLV FO 4	-0.0061792	-69.207	SLV FO 13	-0.0032735	-36.664
1214	SLV FO 3	-0.0053597	-60.029	SLV FO 14	-0.0038137	-42.713
1215	SLV FO 3	-0.0053842	-60.303	SLV FO 14	-0.0037873	-42.418
1216	SLV FO 4	-0.005405	-60.536	SLV FO 13	-0.0037633	-42.149
1217	SLV FO 3	-0.0053354	-59.757	SLV FO 14	-0.0038383	-42.989
1218	SLV FO 7	-0.0052673	-58.993	SLV FO 10	-0.0039081	-43.771
1219	SLV FO 7	-0.0054628	-61.183	SLV FO 10	-0.0041126	-46.061
1220	SLV FO 4	-0.0064662	-72.421	SLV FO 13	-0.0031994	-35.833
1221	SLV FO 4	-0.0063422	-71.032	SLV FO 13	-0.0032317	-36.195

Nodo		Pressione minima		Pressione massima		
Ind.	Cont.	uz	Valore	Cont.	uz	Valore
1222	SLV FO 15	-0.0063042	-70.607	SLV FO 2	-0.0031833	-35.652
1223	SLV FO 15	-0.0064262	-71.974	SLV FO 2	-0.0031485	-35.263
1224	SLV FO 3	-0.0052776	-59.109	SLV FO 14	-0.0038947	-43.621
1225	SLV FO 8	-0.0055805	-62.501	SLV FO 9	-0.0043216	-48.402
1226	SLV FO 12	-0.0055733	-62.42	SLV FO 5	-0.0042324	-47.403
1227	SLV FO 7	-0.0054047	-60.532	SLV FO 10	-0.0040489	-45.347
1228	SLV FO 7	-0.0053091	-59.462	SLV FO 10	-0.0039569	-44.317
1229	SLV FO 7	-0.0053504	-59.924	SLV FO 10	-0.0039973	-44.77
1230	SLV FO 16	-0.0053042	-59.407	SLV FO 1	-0.0038415	-43.025
1231	SLV FO 7	-0.0052795	-59.13	SLV FO 10	-0.0039074	-43.763
1232	SLV FO 7	-0.0052901	-59.249	SLV FO 10	-0.0039243	-43.952
1233	SLV FO 7	-0.0055911	-62.62	SLV FO 10	-0.0042996	-48.156
1234	SLV FO 3	-0.0053151	-59.529	SLV FO 14	-0.0038588	-43.219
1235	SLV FO 7	-0.005573	-62.418	SLV FO 10	-0.0042113	-47.166
1236	SLV FO 7	-0.0055975	-62.692	SLV FO 10	-0.0042725	-47.852
1237	SLV FO 12	-0.005549	-62.149	SLV FO 5	-0.0041668	-46.668
1238	SLV FO 7	-0.0055951	-62.665	SLV FO 10	-0.0042411	-47.5
1239	SLV FO 4	-0.0055381	-62.027	SLV FO 13	-0.0036074	-40.403
1240	SLV FO 15	-0.0053613	-60.047	SLV FO 2	-0.0037843	-42.384
1241	SLV FO 4	-0.0055016	-61.618	SLV FO 13	-0.0036564	-40.952
1242	SLV FO 4	-0.0054545	-61.091	SLV FO 13	-0.003718	-41.641
1243	SLV FO 4	-0.0054206	-60.71	SLV FO 13	-0.0037583	-42.093
1244	SLV FO 4	-0.0053952	-60.426	SLV FO 13	-0.003786	-42.404
1245	SLV FO 15	-0.0054094	-60.585	SLV FO 2	-0.0037321	-41.8
1246	SLV FO 4	-0.0053719	-60.166	SLV FO 13	-0.0038094	-42.666
1247	SLV FO 12	-0.0055207	-61.831	SLV FO 5	-0.0040828	-45.727
1248	SLV FO 4	-0.0053546	-59.972	SLV FO 13	-0.0038264	-42.855
1249	SLV FO 8	-0.0053283	-59.677	SLV FO 9	-0.0038534	-43.159
1250	SLV FO 8	-0.0056011	-62.733	SLV FO 9	-0.004272	-47.847
1251	SLV FO 8	-0.0053456	-59.871	SLV FO 9	-0.0038357	-42.96
1252	SLV FO 15	-0.0054642	-61.199	SLV FO 2	-0.003672	-41.127
1253	SLV FO 12	-0.0053476	-59.893	SLV FO 5	-0.0038476	-43.094
1254	SLV FO 12	-0.0056267	-63.019	SLV FO 5	-0.0042302	-47.378
1255	SLV FO 8	-0.0053693	-60.136	SLV FO 9	-0.0038157	-42.736
1256	SLV FO 12	-0.0054078	-60.567	SLV FO 5	-0.003913	-43.825
1257	SLV FO 11	-0.0053535	-59.959	SLV FO 6	-0.0038088	-42.658
1258	SLV FO 7	-0.0056298	-63.054	SLV FO 10	-0.0042245	-47.314
1259	SLV FO 4	-0.0054718	-61.284	SLV FO 13	-0.0037177	-41.638
1260	SLV FO 12	-0.0056401	-63.169	SLV FO 5	-0.0041875	-46.9
1261	SLV FO 4	-0.005453	-61.074	SLV FO 13	-0.0037399	-41.887
1262	SLV FO 8	-0.0053967	-60.443	SLV FO 9	-0.0037945	-42.499
1263	SLV FO 4	-0.0054334	-60.854	SLV FO 13	-0.0037624	-42.138
1264	SLV FO 8	-0.0054105	-60.597	SLV FO 9	-0.0037841	-42.382
1265	SLV FO 7	-0.0056435	-63.207	SLV FO 10	-0.0041918	-46.948

Nodo	Pressione minima			Pressione massima		
Ind.	Cont.	uz	Valore	Cont.	uz	Valore
1266	SLV FO 8	-0.0053783	-60.237	SLV FO 9	-0.0038168	-42.748
1267	SLV FO 11	-0.0053874	-60.339	SLV FO 6	-0.0037743	-42.273
1268	SLV FO 12	-0.0055022	-61.625	SLV FO 5	-0.0039726	-44.493
1269	SLV FO 12	-0.0056395	-63.162	SLV FO 5	-0.0041398	-46.365
1270	SLV FO 8	-0.0053882	-60.347	SLV FO 9	-0.0038337	-42.938
1271	SLV FO 8	-0.0054094	-60.585	SLV FO 9	-0.0038617	-43.251
1272	SLV FO 15	-0.0055407	-62.056	SLV FO 2	-0.0035938	-40.25
1273	SLV FO 7	-0.0054474	-61.011	SLV FO 10	-0.0038994	-43.673
1274	SLV FO 12	-0.0056226	-62.973	SLV FO 5	-0.0040874	-45.778
1275	SLV FO 7	-0.0056055	-62.781	SLV FO 10	-0.0040667	-45.547
1276	SLV FO 7	-0.0054988	-61.587	SLV FO 10	-0.0039487	-44.225
1277	SLV FO 7	-0.0055551	-62.217	SLV FO 10	-0.0040073	-44.881
1278	SLV FO 15	-0.0056017	-62.739	SLV FO 2	-0.0035155	-39.374
1279	SLV FO 7	-0.0056557	-63.344	SLV FO 10	-0.0041484	-46.463
1280	SLV FO 15	-0.0056772	-63.585	SLV FO 2	-0.003435	-38.472
1281	SLV FO 7	-0.0056432	-63.204	SLV FO 10	-0.00411	-46.032
1282	SLV FO 15	-0.0057792	-64.728	SLV FO 2	-0.0033543	-37.568
1283	SLV FO 4	-0.00558	-62.496	SLV FO 13	-0.0036058	-40.385
1284	SLV FO 4	-0.0056544	-63.329	SLV FO 13	-0.0035179	-39.401
1285	SLV FO 4	-0.0055335	-61.975	SLV FO 13	-0.0036662	-41.061
1286	SLV FO 4	-0.0057834	-64.774	SLV FO 13	-0.003407	-38.159
1287	SLV FO 8	-0.0054204	-60.709	SLV FO 9	-0.0037759	-42.29
1288	SLV FO 4	-0.0055103	-61.716	SLV FO 13	-0.003696	-41.396
1289	SLV FO 15	-0.0054704	-61.268	SLV FO 2	-0.0036992	-41.431
1290	SLV FO 12	-0.0056009	-62.73	SLV FO 5	-0.0040244	-45.073
1291	SLV FO 15	-0.0059105	-66.198	SLV FO 2	-0.0032791	-36.726
1292	SLV FO 4	-0.00593	-66.416	SLV FO 13	-0.0033237	-37.225
1293	SLV FO 4	-0.0054926	-61.517	SLV FO 13	-0.003719	-41.653
1294	SLV FO 8	-0.0054478	-61.015	SLV FO 9	-0.0037551	-42.057
1295	SLV FO 11	-0.0054604	-61.156	SLV FO 6	-0.0037165	-41.624
1296	SLV FO 15	-0.0060562	-67.83	SLV FO 2	-0.0032158	-36.016
1297	SLV FO 4	-0.0060874	-68.179	SLV FO 13	-0.0032591	-36.501
1298	SLV FO 8	-0.0054668	-61.228	SLV FO 9	-0.0037427	-41.919
1299	SLV FO 8	-0.0054826	-61.405	SLV FO 9	-0.0037326	-41.805
1300	SLV FO 15	-0.0061964	-69.4	SLV FO 2	-0.003165	-35.448
1301	SLV FO 4	-0.0062324	-69.803	SLV FO 13	-0.0032106	-35.959
1302	SLV FO 8	-0.0054993	-61.592	SLV FO 9	-0.0037203	-41.668
1303	SLV FO 15	-0.0055236	-61.864	SLV FO 2	-0.0036503	-40.884
1304	SLV FO 12	-0.0055865	-62.569	SLV FO 5	-0.0039638	-44.395
1305	SLV FO 4	-0.006496	-72.755	SLV FO 13	-0.0031242	-34.991
1306	SLV FO 4	-0.006385	-71.512	SLV FO 13	-0.0031609	-35.402
1307	SLV FO 15	-0.0063474	-71.091	SLV FO 2	-0.0031118	-34.853
1308	SLV FO 15	-0.0064565	-72.313	SLV FO 2	-0.0030728	-34.415
1309	SLV FO 15	-0.005561	-62.283	SLV FO 2	-0.003608	-40.41



Nodo		Pressione minima		Pressione massima		
Ind.	Cont.	uz	Valore	Cont.	uz	Valore
1310	SLV FO 7	-0.0056865	-63.688	SLV FO 10	-0.0041235	-46.184
1311	SLV FO 11	-0.0054567	-61.115	SLV FO 6	-0.0037239	-41.708
1312	SLV FO 11	-0.0054496	-61.036	SLV FO 6	-0.0037379	-41.865
1313	SLV FO 4	-0.0055461	-62.116	SLV FO 13	-0.0036812	-41.229
1314	SLV FO 8	-0.0056634	-63.43	SLV FO 9	-0.0041544	-46.529
1315	SLV FO 11	-0.0054783	-61.357	SLV FO 6	-0.0037058	-41.505
1316	SLV FO 7	-0.0056811	-63.628	SLV FO 10	-0.0041336	-46.296
1317	SLV FO 8	-0.0055412	-62.061	SLV FO 9	-0.0036895	-41.322
1318	SLV FO 8	-0.0055435	-62.087	SLV FO 9	-0.0036905	-41.334
1319	SLV FO 11	-0.0055325	-61.964	SLV FO 6	-0.0036612	-41.005
1320	SLV FO 12	-0.0056866	-63.69	SLV FO 5	-0.0041232	-46.18
1321	SLV FO 11	-0.0055059	-61.666	SLV FO 6	-0.0036863	-41.286
1322	SLV FO 11	-0.0055282	-61.916	SLV FO 6	-0.0036679	-41.081
1323	SLV FO 11	-0.0055504	-62.165	SLV FO 6	-0.0036452	-40.826
1324	SLV FO 12	-0.0057072	-63.921	SLV FO 5	-0.0040858	-45.761
1325	SLV FO 8	-0.0055574	-62.243	SLV FO 9	-0.0036834	-41.254
1326	SLV FO 8	-0.0055445	-62.098	SLV FO 9	-0.0036898	-41.326
1327	SLV FO 12	-0.0057175	-64.036	SLV FO 5	-0.0040433	-45.286
1328	SLV FO 8	-0.0055017	-61.619	SLV FO 9	-0.0037189	-41.652
1329	SLV FO 8	-0.0055728	-62.415	SLV FO 9	-0.0036741	-41.15
1330	SLV FO 8	-0.0055004	-61.604	SLV FO 9	-0.0037386	-41.872
1331	SLV FO 12	-0.0057043	-63.888	SLV FO 5	-0.0040034	-44.838
1332	SLV FO 8	-0.0056061	-62.788	SLV FO 9	-0.0036406	-40.775
1333	SLV FO 4	-0.0056445	-63.219	SLV FO 13	-0.0035883	-40.189
1334	SLV FO 8	-0.0055991	-62.71	SLV FO 9	-0.0036534	-40.918
1335	SLV FO 8	-0.0055908	-62.617	SLV FO 9	-0.0036618	-41.012
1336	SLV FO 4	-0.0056855	-63.677	SLV FO 13	-0.0035363	-39.607
1337	SLV FO 8	-0.0055238	-61.866	SLV FO 9	-0.0036986	-41.424
1338	SLV FO 8	-0.005517	-61.79	SLV FO 9	-0.0037637	-42.153
1339	SLV FO 8	-0.0055427	-62.078	SLV FO 9	-0.003688	-41.306
1340	SLV FO 15	-0.0056418	-63.188	SLV FO 2	-0.0035413	-39.662
1341	SLV FO 12	-0.0056823	-63.642	SLV FO 5	-0.0039522	-44.265
1342	SLV FO 8	-0.0055542	-62.207	SLV FO 9	-0.0037949	-42.503
1343	SLV FO 11	-0.0055787	-62.481	SLV FO 6	-0.0036383	-40.749
1344	SLV FO 7	-0.0057315	-64.193	SLV FO 10	-0.0040094	-44.905
1345	SLV FO 11	-0.0056143	-62.88	SLV FO 6	-0.0035982	-40.3
1346	SLV FO 15	-0.0056219	-62.965	SLV FO 2	-0.0035803	-40.1
1347	SLV FO 7	-0.0057023	-63.866	SLV FO 10	-0.0039616	-44.37
1348	SLV FO 7	-0.0057353	-64.235	SLV FO 10	-0.0040453	-45.308
1349	SLV FO 11	-0.0055967	-62.683	SLV FO 6	-0.0036253	-40.603
1350	SLV FO 7	-0.0056029	-62.753	SLV FO 10	-0.0038432	-43.044
1351	SLV FO 7	-0.0056558	-63.345	SLV FO 10	-0.0039021	-43.703
1352	SLV FO 11	-0.0056063	-62.791	SLV FO 6	-0.0036159	-40.498
1353	SLV FO 11	-0.0056155	-62.893	SLV FO 6	-0.0036053	-40.379

Nodo	Pressione minima			Pressione massima		
Ind.	Cont.	uz	Valore	Cont.	uz	Valore
1354	SLV FO 12	-0.0056569	-63.358	SLV FO 5	-0.0038937	-43.609
1355	SLV FO 11	-0.0055819	-62.517	SLV FO 6	-0.0036362	-40.725
1356	SLV FO 15	-0.0057016	-63.858	SLV FO 2	-0.0034753	-38.923
1357	SLV FO 11	-0.0055748	-62.438	SLV FO 6	-0.0036385	-40.751
1358	SLV FO 11	-0.0055637	-62.313	SLV FO 6	-0.0037541	-42.046
1359	SLV FO 11	-0.0055372	-62.017	SLV FO 6	-0.0036952	-41.387
1360	SLV FO 11	-0.0055618	-62.292	SLV FO 6	-0.0036457	-40.832
1361	SLV FO 8	-0.0056622	-63.417	SLV FO 9	-0.0036138	-40.474
1362	SLV FO 8	-0.0056575	-63.365	SLV FO 9	-0.0036206	-40.551
1363	SLV FO 8	-0.00565	-63.28	SLV FO 9	-0.0036275	-40.628
1364	SLV FO 8	-0.005612	-62.854	SLV FO 9	-0.0036466	-40.842
1365	SLV FO 15	-0.0057858	-64.801	SLV FO 2	-0.0033887	-37.953
1366	SLV FO 8	-0.0056328	-63.088	SLV FO 9	-0.0036368	-40.732
1367	SLV FO 8	-0.0056482	-63.259	SLV FO 9	-0.0036293	-40.649
1368	SLV FO 12	-0.0056338	-63.099	SLV FO 5	-0.0038166	-42.746
1369	SLV FO 7	-0.0057399	-64.287	SLV FO 10	-0.0040364	-45.207
1370	SLV FO 15	-0.0058842	-65.903	SLV FO 2	-0.0033051	-37.018
1371	SLV FO 11	-0.005566	-62.339	SLV FO 6	-0.0036463	-40.838
1372	SLV FO 15	-0.0059942	-67.135	SLV FO 2	-0.0032336	-36.216
1373	SLV FO 4	-0.006019	-67.413	SLV FO 13	-0.0032776	-36.71
1374	SLV FO 4	-0.0059024	-66.106	SLV FO 13	-0.0033527	-37.55
1375	SLV FO 8	-0.0057255	-64.126	SLV FO 9	-0.0040433	-45.285
1376	SLV FO 4	-0.0058088	-65.058	SLV FO 13	-0.0034393	-38.52
1377	SLV FO 11	-0.0056833	-63.652	SLV FO 6	-0.0035715	-40.001
1378	SLV FO 11	-0.0056759	-63.57	SLV FO 6	-0.0035789	-40.083
1379	SLV FO 15	-0.0061194	-68.537	SLV FO 2	-0.0031691	-35.494
1380	SLV FO 11	-0.0056944	-63.777	SLV FO 6	-0.0035601	-39.873
1381	SLV FO 8	-0.0057016	-63.858	SLV FO 9	-0.0035986	-40.305
1382	SLV FO 4	-0.006152	-68.903	SLV FO 13	-0.0032126	-35.981
1383	SLV FO 12	-0.0057485	-64.383	SLV FO 5	-0.0040138	-44.954
1384	SLV FO 8	-0.0057296	-64.171	SLV FO 9	-0.0035678	-39.959
1385	SLV FO 8	-0.0057153	-64.011	SLV FO 9	-0.0035891	-40.198
1386	SLV FO 8	-0.0057233	-64.101	SLV FO 9	-0.00358	-40.096
1387	SLV FO 8	-0.0057425	-64.316	SLV FO 9	-0.0035418	-39.668
1388	SLV FO 8	-0.0056557	-63.344	SLV FO 9	-0.0036149	-40.487
1389	SLV FO 11	-0.0056805	-63.621	SLV FO 6	-0.003577	-40.062
1390	SLV FO 11	-0.0057162	-64.022	SLV FO 6	-0.0035392	-39.639
1391	SLV FO 11	-0.0057283	-64.157	SLV FO 6	-0.0035017	-39.219
1392	SLV FO 8	-0.0056364	-63.128	SLV FO 9	-0.0036192	-40.535
1393	SLV FO 11	-0.0057302	-64.178	SLV FO 6	-0.0035166	-39.386
1394	SLV FO 12	-0.005786	-64.803	SLV FO 5	-0.0039211	-43.916
1395	SLV FO 12	-0.005779	-64.724	SLV FO 5	-0.0039769	-44.542
1396	SLV FO 12	-0.0057615	-64.529	SLV FO 5	-0.0038814	-43.471
1397	SLV FO 11	-0.0056774	-63.587	SLV FO 6	-0.0035763	-40.055

Nodo	Pressione minima			Pressione massima		
Ind.	Cont.	uz	Valore	Cont.	uz	Valore
1398	SLV FO 8	-0.0056202	-62.946	SLV FO 9	-0.0036297	-40.652
1399	SLV FO 8	-0.0057713	-64.639	SLV FO 9	-0.0035035	-39.24
1400	SLV FO 8	-0.0056135	-62.871	SLV FO 9	-0.0036472	-40.849
1401	SLV FO 15	-0.0062446	-69.94	SLV FO 2	-0.00311	-34.832
1402	SLV FO 4	-0.0062796	-70.331	SLV FO 13	-0.0031562	-35.349
1403	SLV FO 12	-0.005736	-64.244	SLV FO 5	-0.0038322	-42.92
1404	SLV FO 8	-0.0057107	-63.96	SLV FO 9	-0.0035892	-40.199
1405	SLV FO 8	-0.0056246	-62.996	SLV FO 9	-0.0036682	-41.084
1406	SLV FO 8	-0.0057381	-64.267	SLV FO 9	-0.0035785	-40.08
1407	SLV FO 12	-0.0058102	-65.074	SLV FO 5	-0.0039308	-44.025
1408	SLV FO 11	-0.005658	-63.37	SLV FO 6	-0.0035779	-40.073
1409	SLV FO 11	-0.0056816	-63.633	SLV FO 6	-0.0035679	-39.961
1410	SLV FO 12	-0.0057172	-64.033	SLV FO 5	-0.0037894	-42.441
1411	SLV FO 11	-0.0057421	-64.312	SLV FO 6	-0.0035411	-39.66
1412	SLV FO 4	-0.0065244	-73.073	SLV FO 13	-0.0030494	-34.153
1413	SLV FO 4	-0.0064293	-72.008	SLV FO 13	-0.0030912	-34.621
1414	SLV FO 15	-0.0063921	-71.591	SLV FO 2	-0.0030415	-34.064
1415	SLV FO 15	-0.0064854	-72.636	SLV FO 2	-0.0029975	-33.572
1416	SLV FO 8	-0.0057807	-64.744	SLV FO 9	-0.0035496	-39.756
1417	SLV FO 8	-0.005773	-64.658	SLV FO 9	-0.0035587	-39.857
1418	SLV FO 11	-0.0057611	-64.525	SLV FO 6	-0.0035238	-39.467
1419	SLV FO 11	-0.0057562	-64.469	SLV FO 6	-0.0035311	-39.549
1420	SLV FO 7	-0.0058235	-65.223	SLV FO 10	-0.0039066	-43.753
1421	SLV FO 8	-0.0056671	-63.471	SLV FO 9	-0.0036819	-41.237
1422	SLV FO 7	-0.0058042	-65.007	SLV FO 10	-0.003856	-43.187
1423	SLV FO 7	-0.0057601	-64.513	SLV FO 10	-0.0037924	-42.475
1424	SLV FO 7	-0.0058241	-65.229	SLV FO 10	-0.0039194	-43.897
1425	SLV FO 8	-0.005715	-64.008	SLV FO 9	-0.0037273	-41.745
1426	SLV FO 8	-0.0058415	-65.425	SLV FO 9	-0.0034884	-39.07
1427	SLV FO 11	-0.0057628	-64.543	SLV FO 6	-0.0035238	-39.467
1428	SLV FO 11	-0.0058331	-65.331	SLV FO 6	-0.0034247	-38.356
1429	SLV FO 11	-0.0057901	-64.849	SLV FO 6	-0.0035133	-39.349
1430	SLV FO 8	-0.0058427	-65.438	SLV FO 9	-0.0035084	-39.294
1431	SLV FO 11	-0.0058249	-65.239	SLV FO 6	-0.0034812	-38.989
1432	SLV FO 7	-0.0058078	-65.048	SLV FO 10	-0.0039188	-43.891
1433	SLV FO 12	-0.005845	-65.464	SLV FO 5	-0.0038549	-43.175
1434	SLV FO 11	-0.0058371	-65.375	SLV FO 6	-0.0034514	-38.656
1435	SLV FO 12	-0.0058555	-65.582	SLV FO 5	-0.0038647	-43.284
1436	SLV FO 8	-0.0058492	-65.511	SLV FO 9	-0.003517	-39.39
1437	SLV FO 11	-0.0058292	-65.287	SLV FO 6	-0.0034906	-39.094
1438	SLV FO 7	-0.0057887	-64.834	SLV FO 10	-0.0039224	-43.93
1439	SLV FO 12	-0.0058311	-65.309	SLV FO 5	-0.0038084	-42.654
1440	SLV FO 8	-0.0057767	-64.699	SLV FO 9	-0.0035352	-39.594
1441	SLV FO 11	-0.0058909	-65.978	SLV FO 6	-0.0033565	-37.592

Nodo	Pressione minima			Pressione massima		
Ind.	Cont.	uz	Valore	Cont.	uz	Valore
1442	SLV FO 8	-0.005812	-65.095	SLV FO 9	-0.0035257	-39.488
1443	SLV FO 8	-0.0057504	-64.404	SLV FO 9	-0.0035402	-39.651
1444	SLV FO 15	-0.0061636	-69.032	SLV FO 2	-0.0031423	-35.194
1445	SLV FO 8	-0.0058446	-65.46	SLV FO 9	-0.0035164	-39.384
1446	SLV FO 4	-0.0061959	-69.394	SLV FO 13	-0.0031864	-35.688
1447	SLV FO 12	-0.0058057	-65.024	SLV FO 5	-0.0038999	-43.679
1448	SLV FO 12	-0.0058063	-65.031	SLV FO 5	-0.0037587	-42.097
1449	SLV FO 11	-0.0057322	-64.201	SLV FO 6	-0.0035214	-39.44
1450	SLV FO 8	-0.0057126	-63.981	SLV FO 9	-0.0035902	-40.21
1451	SLV FO 11	-0.0057809	-64.746	SLV FO 6	-0.0037167	-41.627
1452	SLV FO 8	-0.005737	-64.254	SLV FO 9	-0.0035436	-39.688
1453	SLV FO 15	-0.0060856	-68.159	SLV FO 2	-0.0031921	-35.751
1454	SLV FO 11	-0.0057542	-64.447	SLV FO 6	-0.0036714	-41.119
1455	SLV FO 8	-0.0057228	-64.095	SLV FO 9	-0.0035614	-39.888
1456	SLV FO 11	-0.0057133	-63.989	SLV FO 6	-0.0035503	-39.763
1457	SLV FO 11	-0.0057229	-64.096	SLV FO 6	-0.0036039	-40.364
1458	SLV FO 15	-0.005991	-67.099	SLV FO 2	-0.003266	-36.579
1459	SLV FO 4	-0.0061175	-68.516	SLV FO 13	-0.0032341	-36.222
1460	SLV FO 12	-0.0058384	-65.39	SLV FO 5	-0.0038666	-43.306
1461	SLV FO 8	-0.0059577	-66.727	SLV FO 9	-0.0033697	-37.74
1462	SLV FO 4	-0.0060254	-67.484	SLV FO 13	-0.0033051	-37.017
1463	SLV FO 12	-0.0058697	-65.74	SLV FO 5	-0.0038358	-42.961
1464	SLV FO 11	-0.0058161	-65.141	SLV FO 6	-0.0034796	-38.972
1465	SLV FO 8	-0.0059382	-66.508	SLV FO 9	-0.0034135	-38.232
1466	SLV FO 7	-0.0058897	-65.965	SLV FO 10	-0.0038183	-42.765
1467	SLV FO 12	-0.0058863	-65.926	SLV FO 5	-0.0038103	-42.675
1468	SLV FO 12	-0.0058921	-65.991	SLV FO 5	-0.0038064	-42.632
1469	SLV FO 11	-0.005953	-66.674	SLV FO 6	-0.0033816	-37.874
1470	SLV FO 8	-0.0059769	-66.941	SLV FO 9	-0.0034226	-38.333
1471	SLV FO 11	-0.0059072	-66.16	SLV FO 6	-0.0034355	-38.478
1472	SLV FO 7	-0.00589	-65.968	SLV FO 10	-0.0037415	-41.905
1473	SLV FO 8	-0.0058763	-65.814	SLV FO 9	-0.0034666	-38.826
1474	SLV FO 8	-0.0059108	-66.201	SLV FO 9	-0.003459	-38.741
1475	SLV FO 7	-0.0058941	-66.014	SLV FO 10	-0.0037917	-42.468
1476	SLV FO 12	-0.0058912	-65.982	SLV FO 5	-0.0037271	-41.743
1477	SLV FO 11	-0.0059652	-66.81	SLV FO 6	-0.0033929	-38.001
1478	SLV FO 8	-0.0058538	-65.563	SLV FO 9	-0.0034677	-38.838
1479	SLV FO 8	-0.0057983	-64.941	SLV FO 9	-0.0035442	-39.695
1480	SLV FO 8	-0.0058627	-65.662	SLV FO 9	-0.0036697	-41.101
1481	SLV FO 11	-0.0058472	-65.489	SLV FO 6	-0.0036442	-40.815
1482	SLV FO 8	-0.0059524	-66.667	SLV FO 9	-0.003444	-38.573
1483	SLV FO 8	-0.0059829	-67.009	SLV FO 9	-0.0034328	-38.447
1484	SLV FO 11	-0.0059622	-66.777	SLV FO 6	-0.0034053	-38.14
1485	SLV FO 15	-0.006282	-70.358	SLV FO 2	-0.0030723	-34.41

Nodo		Pressione minima		Pressione massima		
Ind.	Cont.	uz	Valore	Cont.	uz	Valore
1486	SLV FO 11	-0.0058709	-65.754	SLV FO 6	-0.0036734	-41.142
1487	SLV FO 4	-0.0063165	-70.745	SLV FO 13	-0.0031183	-34.925
1488	SLV FO 8	-0.0058314	-65.312	SLV FO 9	-0.0035988	-40.307
1489	SLV FO 7	-0.0058698	-65.742	SLV FO 10	-0.0037886	-42.433
1490	SLV FO 8	-0.00585	-65.52	SLV FO 9	-0.0034604	-38.757
1491	SLV FO 7	-0.0058464	-65.48	SLV FO 10	-0.0037943	-42.497
1492	SLV FO 8	-0.0058272	-65.264	SLV FO 9	-0.0034817	-38.995
1493	SLV FO 4	-0.0065542	-73.407	SLV FO 13	-0.0029762	-33.333
1494	SLV FO 4	-0.0064755	-72.525	SLV FO 13	-0.0030233	-33.861
1495	SLV FO 15	-0.0064386	-72.112	SLV FO 2	-0.0029728	-33.295
1496	SLV FO 15	-0.0065156	-72.975	SLV FO 2	-0.0029237	-32.746
1497	SLV FO 12	-0.0058572	-65.6	SLV FO 5	-0.0037766	-42.298
1498	SLV FO 12	-0.0058873	-65.937	SLV FO 5	-0.0037475	-41.972
1499	SLV FO 12	-0.0059123	-66.218	SLV FO 5	-0.0037285	-41.76
1500	SLV FO 15	-0.0061847	-69.268	SLV FO 2	-0.0031457	-35.231
1501	SLV FO 11	-0.0060526	-67.789	SLV FO 6	-0.003298	-36.937
1502	SLV FO 8	-0.0059769	-66.941	SLV FO 9	-0.0034081	-38.171
1503	SLV FO 12	-0.0059314	-66.432	SLV FO 5	-0.0037045	-41.49
1504	SLV FO 4	-0.0062173	-69.634	SLV FO 13	-0.0031887	-35.714
1505	SLV FO 11	-0.0060877	-68.183	SLV FO 6	-0.0032399	-36.287
1506	SLV FO 8	-0.0059631	-66.786	SLV FO 9	-0.003404	-38.124
1507	SLV FO 12	-0.005939	-66.517	SLV FO 5	-0.00368	-41.216
1508	SLV FO 11	-0.0061285	-68.639	SLV FO 6	-0.0031946	-35.779
1509	SLV FO 8	-0.0059392	-66.519	SLV FO 9	-0.0034073	-38.162
1510	SLV FO 8	-0.0061703	-69.108	SLV FO 9	-0.0032263	-36.135
1511	SLV FO 11	-0.00589	-65.968	SLV FO 6	-0.0035436	-39.689
1512	SLV FO 11	-0.0059654	-66.812	SLV FO 6	-0.0033656	-37.695
1513	SLV FO 8	-0.006144	-68.812	SLV FO 9	-0.0032576	-36.485
1514	SLV FO 8	-0.0061284	-68.638	SLV FO 9	-0.0032926	-36.877
1515	SLV FO 11	-0.0060842	-68.143	SLV FO 6	-0.0033035	-36.999
1516	SLV FO 11	-0.0059274	-66.387	SLV FO 6	-0.0033741	-37.79
1517	SLV FO 11	-0.0058819	-65.878	SLV FO 6	-0.0034601	-38.753
1518	SLV FO 11	-0.0060278	-67.511	SLV FO 6	-0.0033407	-37.416
1519	SLV FO 11	-0.005929	-66.405	SLV FO 6	-0.0035723	-40.01
1520	SLV FO 8	-0.0061171	-68.511	SLV FO 9	-0.0033243	-37.233
1521	SLV FO 7	-0.0059564	-66.711	SLV FO 10	-0.0036492	-40.872
1522	SLV FO 8	-0.0060539	-67.804	SLV FO 9	-0.0033598	-37.63
1523	SLV FO 11	-0.0059012	-66.094	SLV FO 6	-0.0033982	-38.06
1524	SLV FO 8	-0.0059566	-66.714	SLV FO 9	-0.003611	-40.444
1525	SLV FO 8	-0.0061012	-68.333	SLV FO 9	-0.0033414	-37.424
1526	SLV FO 11	-0.00608	-68.096	SLV FO 6	-0.0033134	-37.11
1527	SLV FO 11	-0.0059529	-66.672	SLV FO 6	-0.0035991	-40.309
1528	SLV FO 7	-0.0059449	-66.583	SLV FO 10	-0.0036507	-40.888
1529	SLV FO 8	-0.006032	-67.558	SLV FO 9	-0.0033492	-37.511

Nodo	Pressione minima			Pressione massima		
Ind.	Cont.	uz	Valore	Cont.	uz	Valore
1530	SLV FO 7	-0.0059215	-66.321	SLV FO 10	-0.0036531	-40.914
1531	SLV FO 8	-0.0059946	-67.14	SLV FO 9	-0.0033556	-37.582
1532	SLV FO 12	-0.0059589	-66.74	SLV FO 5	-0.0036124	-40.459
1533	SLV FO 12	-0.0059465	-66.601	SLV FO 5	-0.0036228	-40.576
1534	SLV FO 8	-0.0059598	-66.749	SLV FO 9	-0.003537	-39.614
1535	SLV FO 7	-0.0058994	-66.073	SLV FO 10	-0.0036579	-40.969
1536	SLV FO 12	-0.0059676	-66.837	SLV FO 5	-0.0035921	-40.231
1537	SLV FO 12	-0.005905	-66.136	SLV FO 5	-0.0036439	-40.812
1538	SLV FO 8	-0.0059642	-66.799	SLV FO 9	-0.0033726	-37.773
1539	SLV FO 8	-0.005946	-66.595	SLV FO 9	-0.0034146	-38.243
1540	SLV FO 8	-0.0059557	-66.704	SLV FO 9	-0.0034641	-38.798
1541	SLV FO 11	-0.0059756	-66.926	SLV FO 6	-0.0035611	-39.884
1542	SLV FO 12	-0.005936	-66.483	SLV FO 5	-0.0036074	-40.403
1543	SLV FO 11	-0.0060803	-68.099	SLV FO 6	-0.0032714	-36.64
1544	SLV FO 11	-0.0059915	-67.105	SLV FO 6	-0.0034666	-38.826
1545	SLV FO 12	-0.0059845	-67.026	SLV FO 5	-0.0035305	-39.542
1546	SLV FO 8	-0.0061191	-68.534	SLV FO 9	-0.0032785	-36.719
1547	SLV FO 12	-0.0059753	-66.923	SLV FO 5	-0.003538	-39.626
1548	SLV FO 8	-0.0060055	-67.262	SLV FO 9	-0.003501	-39.211
1549	SLV FO 11	-0.0061402	-68.77	SLV FO 6	-0.0032403	-36.291
1550	SLV FO 11	-0.0059942	-67.135	SLV FO 6	-0.0035133	-39.349
1551	SLV FO 8	-0.0061635	-69.031	SLV FO 9	-0.0032638	-36.555
1552	SLV FO 4	-0.0065927	-73.838	SLV FO 13	-0.0029068	-32.556
1553	SLV FO 4	-0.0065258	-73.089	SLV FO 13	-0.0029577	-33.126
1554	SLV FO 8	-0.0064264	-71.976	SLV FO 9	-0.0030406	-34.055
1555	SLV FO 8	-0.0063848	-71.51	SLV FO 9	-0.0030747	-34.437
1556	SLV FO 8	-0.0063459	-71.074	SLV FO 9	-0.0031117	-34.851
1557	SLV FO 8	-0.0063096	-70.667	SLV FO 9	-0.0031508	-35.289
1558	SLV FO 8	-0.0062747	-70.277	SLV FO 9	-0.0031907	-35.736
1559	SLV FO 8	-0.0062369	-69.853	SLV FO 9	-0.0032281	-36.155
1560	SLV FO 8	-0.0062086	-69.536	SLV FO 9	-0.0032461	-36.356
1561	SLV FO 11	-0.0061871	-69.295	SLV FO 6	-0.0032175	-36.036
1562	SLV FO 11	-0.0062137	-69.594	SLV FO 6	-0.0031976	-35.813
1563	SLV FO 11	-0.0062491	-69.99	SLV FO 6	-0.0031571	-35.359
1564	SLV FO 11	-0.0062815	-70.353	SLV FO 6	-0.003114	-34.876
1565	SLV FO 11	-0.0063153	-70.731	SLV FO 6	-0.0030717	-34.403
1566	SLV FO 11	-0.0063517	-71.139	SLV FO 6	-0.0030315	-33.953
1567	SLV FO 11	-0.0063909	-71.578	SLV FO 6	-0.0029942	-33.535
1568	SLV FO 15	-0.0064892	-72.679	SLV FO 2	-0.0029065	-32.553
1569	SLV FO 15	-0.0065545	-73.41	SLV FO 2	-0.0028537	-31.961
1570	SLV FO 11	-0.0060022	-67.225	SLV FO 6	-0.0034917	-39.107
1571	SLV FO 12	-0.0059688	-66.85	SLV FO 5	-0.0035343	-39.584
1572	SLV FO 11	-0.006008	-67.289	SLV FO 6	-0.0034671	-38.831
1573	SLV FO 8	-0.0060055	-67.261	SLV FO 9	-0.0035	-39.2

Nodo		Pressione minima		Pressione massima		
Ind.	Cont.	uz	Valore	Cont.	uz	Valore
1574	SLV FO 8	-0.0059898	-67.085	SLV FO 9	-0.0035098	-39.31
1575	SLV FO 8	-0.0059702	-66.866	SLV FO 9	-0.0035129	-39.344
1576	SLV FO 8	-0.0059505	-66.645	SLV FO 9	-0.0035197	-39.421
1577	SLV FO 12	-0.0059505	-66.646	SLV FO 5	-0.0035125	-39.341
1578	SLV FO 11	-0.0060368	-67.612	SLV FO 6	-0.0033657	-37.695
1579	SLV FO 11	-0.0060289	-67.524	SLV FO 6	-0.0034263	-38.374
1580	SLV FO 11	-0.006046	-67.715	SLV FO 6	-0.0033054	-37.021
1581	SLV FO 11	-0.0060734	-68.022	SLV FO 6	-0.0032561	-36.469
1582	SLV FO 11	-0.0060116	-67.329	SLV FO 6	-0.0034552	-38.698
1583	SLV FO 11	-0.0060267	-67.499	SLV FO 6	-0.0034324	-38.443
1584	SLV FO 11	-0.0061261	-68.612	SLV FO 6	-0.0032167	-36.028
1585	SLV FO 11	-0.006021	-67.435	SLV FO 6	-0.0034423	-38.554
1586	SLV FO 11	-0.0060024	-67.227	SLV FO 6	-0.0034622	-38.777
1587	SLV FO 11	-0.0059742	-66.911	SLV FO 6	-0.0034841	-39.022
1588	SLV FO 8	-0.0061603	-68.996	SLV FO 9	-0.0032262	-36.133
1589	SLV FO 11	-0.0059964	-67.16	SLV FO 6	-0.0034563	-38.711
1590	SLV FO 8	-0.0060546	-67.812	SLV FO 9	-0.0033895	-37.962
1591	SLV FO 8	-0.0061143	-68.48	SLV FO 9	-0.0032515	-36.417
1592	SLV FO 8	-0.0060863	-68.167	SLV FO 9	-0.0032878	-36.823
1593	SLV FO 8	-0.0060703	-67.987	SLV FO 9	-0.0033332	-37.332
1594	SLV FO 11	-0.0060499	-67.758	SLV FO 6	-0.0033816	-37.874
1595	SLV FO 11	-0.0062222	-69.688	SLV FO 6	-0.0031559	-35.346
1596	SLV FO 8	-0.0062474	-69.971	SLV FO 9	-0.0031776	-35.589
1597	SLV FO 11	-0.0060528	-67.791	SLV FO 6	-0.0033741	-37.79
1598	SLV FO 4	-0.0066207	-74.152	SLV FO 13	-0.0028699	-32.142
1599	SLV FO 8	-0.0065667	-73.547	SLV FO 9	-0.0029128	-32.624
1600	SLV FO 8	-0.0065294	-73.13	SLV FO 9	-0.0029464	-33
1601	SLV FO 8	-0.0064989	-72.787	SLV FO 9	-0.0029848	-33.43
1602	SLV FO 8	-0.0064677	-72.438	SLV FO 9	-0.0030245	-33.875
1603	SLV FO 8	-0.006433	-72.049	SLV FO 9	-0.0030637	-34.313
1604	SLV FO 8	-0.0063924	-71.595	SLV FO 9	-0.003101	-34.731
1605	SLV FO 11	-0.0062865	-70.409	SLV FO 6	-0.0031199	-34.943
1606	SLV FO 8	-0.0063414	-71.024	SLV FO 9	-0.0031332	-35.092
1607	SLV FO 11	-0.0063179	-70.761	SLV FO 6	-0.0031023	-34.745
1608	SLV FO 11	-0.0063664	-71.303	SLV FO 6	-0.0030667	-34.347
1609	SLV FO 11	-0.0064045	-71.73	SLV FO 6	-0.0030263	-33.894
1610	SLV FO 11	-0.0064368	-72.092	SLV FO 6	-0.002984	-33.421
1611	SLV FO 11	-0.0064656	-72.414	SLV FO 6	-0.0029412	-32.941
1612	SLV FO 11	-0.0064938	-72.731	SLV FO 6	-0.0028996	-32.476
1613	SLV FO 11	-0.0065286	-73.121	SLV FO 6	-0.0028628	-32.064
1614	SLV FO 15	-0.0065828	-73.727	SLV FO 2	-0.0028162	-31.542
1615	SLV FO 8	-0.0063083	-70.653	SLV FO 9	-0.0031489	-35.268
1616	SLV FO 11	-0.0060655	-67.933	SLV FO 6	-0.0033492	-37.512
1617	SLV FO 11	-0.0060284	-67.518	SLV FO 6	-0.0033974	-38.051

Nodo		Pressione minima		Pressione massima		
Ind.	Cont.	uz	Valore	Cont.	uz	Valore
1618	SLV FO 8	-0.0060548	-67.814	SLV FO 9	-0.003381	-37.867
1619	SLV FO 11	-0.0060387	-67.633	SLV FO 6	-0.0033868	-37.932
1620	SLV FO 11	-0.0060493	-67.752	SLV FO 6	-0.003375	-37.8
1621	SLV FO 8	-0.0060434	-67.687	SLV FO 9	-0.0033708	-37.753
1622	SLV FO 11	-0.0060794	-68.089	SLV FO 6	-0.0033202	-37.186
1623	SLV FO 8	-0.0060244	-67.473	SLV FO 9	-0.0033723	-37.77
1624	SLV FO 8	-0.0060041	-67.246	SLV FO 9	-0.0033842	-37.903
1625	SLV FO 11	-0.0060012	-67.213	SLV FO 6	-0.003382	-37.879
1626	SLV FO 11	-0.0060454	-67.708	SLV FO 6	-0.0033435	-37.447
1627	SLV FO 11	-0.0060231	-67.459	SLV FO 6	-0.0033593	-37.624
1628	SLV FO 11	-0.0060798	-68.094	SLV FO 6	-0.0033095	-37.066
1629	SLV FO 11	-0.0060663	-67.943	SLV FO 6	-0.0033213	-37.198
1630	SLV FO 11	-0.0063893	-71.56	SLV FO 6	-0.0030148	-33.766
1631	SLV FO 11	-0.0064209	-71.914	SLV FO 6	-0.002998	-33.577
1632	SLV FO 8	-0.0064447	-72.181	SLV FO 9	-0.0030293	-33.928
1633	SLV FO 8	-0.0064115	-71.809	SLV FO 9	-0.0030442	-34.095
1634	SLV FO 8	-0.0063558	-71.185	SLV FO 9	-0.00307	-34.384
1635	SLV FO 8	-0.0063046	-70.611	SLV FO 9	-0.0030973	-34.69
1636	SLV FO 8	-0.0062593	-70.104	SLV FO 9	-0.0031272	-35.024
1637	SLV FO 8	-0.0062201	-69.665	SLV FO 9	-0.0031598	-35.39
1638	SLV FO 8	-0.0061858	-69.28	SLV FO 9	-0.0031947	-35.781
1639	SLV FO 8	-0.0061521	-68.904	SLV FO 9	-0.0032298	-36.173
1641	SLV FO 8	-0.0061102	-68.434	SLV FO 9	-0.0032629	-36.545
1642	SLV FO 11	-0.0061178	-68.519	SLV FO 6	-0.0032473	-36.369
1643	SLV FO 11	-0.0061377	-68.742	SLV FO 6	-0.0032273	-36.146
1644	SLV FO 11	-0.0061697	-69.101	SLV FO 6	-0.0031881	-35.707
1645	SLV FO 11	-0.0062022	-69.465	SLV FO 6	-0.0031486	-35.264
1646	SLV FO 11	-0.0062398	-69.885	SLV FO 6	-0.0031112	-34.846
1647	SLV FO 11	-0.0062838	-70.378	SLV FO 6	-0.0030767	-34.459
1648	SLV FO 11	-0.0063341	-70.942	SLV FO 6	-0.003045	-34.104
1649	SLV FO 11	-0.0061035	-68.359	SLV FO 6	-0.003246	-36.356
1650	SLV FO 11	-0.0061213	-68.558	SLV FO 6	-0.0032295	-36.17
1651	SLV FO 8	-0.0060626	-67.901	SLV FO 9	-0.0032563	-36.47
1652	SLV FO 8	-0.0061116	-68.45	SLV FO 9	-0.0032265	-36.137
1653	SLV FO 11	-0.0060586	-67.856	SLV FO 6	-0.0032566	-36.474
1654	SLV FO 11	-0.0060825	-68.124	SLV FO 6	-0.0032312	-36.19
1655	SLV FO 8	-0.0060904	-68.212	SLV FO 9	-0.0032273	-36.146
1656	SLV FO 11	-0.0061221	-68.567	SLV FO 6	-0.0031907	-35.736
1657	SLV FO 8	-0.0065401	-73.249	SLV FO 9	-0.0029314	-32.831
1658	SLV FO 8	-0.0065083	-72.893	SLV FO 9	-0.0029464	-33
1659	SLV FO 8	-0.0064563	-72.31	SLV FO 9	-0.0029733	-33.301
1660	SLV FO 8	-0.0064086	-71.776	SLV FO 9	-0.0030014	-33.615
1661	SLV FO 8	-0.0063629	-71.264	SLV FO 9	-0.0030303	-33.939
1662	SLV FO 8	-0.0063175	-70.756	SLV FO 9	-0.0030591	-34.262



Nodo	Pressione minima			Pressione massima		
Ind.	Cont.	uz	Valore	Cont.	uz	Valore
1663	SLV FO 8	-0.0062729	-70.257	SLV FO 9	-0.0030885	-34.592
1664	SLV FO 8	-0.0062293	-69.768	SLV FO 9	-0.0031194	-34.937
1665	SLV FO 11	-0.0061905	-69.333	SLV FO 6	-0.0031336	-35.096
1666	SLV FO 11	-0.0062146	-69.604	SLV FO 6	-0.0031158	-34.897
1667	SLV FO 11	-0.0062547	-70.053	SLV FO 6	-0.00308	-34.496
1668	SLV FO 11	-0.0062976	-70.533	SLV FO 6	-0.0030461	-34.117
1669	SLV FO 11	-0.0063422	-71.032	SLV FO 6	-0.0030131	-33.746
1670	SLV FO 11	-0.0063873	-71.537	SLV FO 6	-0.00298	-33.376
1671	SLV FO 11	-0.0064343	-72.065	SLV FO 6	-0.0029476	-33.014
1672	SLV FO 11	-0.0064859	-72.642	SLV FO 6	-0.0029165	-32.664
1673	SLV FO 11	-0.0065161	-72.98	SLV FO 6	-0.0028995	-32.475
1674	SLV FO 11	-0.0061829	-69.249	SLV FO 6	-0.0031223	-34.97
1675	SLV FO 8	-0.0061148	-68.486	SLV FO 9	-0.0031559	-35.346
1676	SLV FO 11	-0.0061196	-68.539	SLV FO 6	-0.0031434	-35.206
1677	SLV FO 11	-0.006136	-68.723	SLV FO 6	-0.0031298	-35.054
1679	SLV FO 8	-0.0062368	-69.852	SLV FO 9	-0.0030661	-34.34
1680	SLV FO 8	-0.0062147	-69.605	SLV FO 9	-0.0030542	-34.207
1681	SLV FO 8	-0.0061788	-69.203	SLV FO 9	-0.003064	-34.317
1682	SLV FO 11	-0.0062135	-69.591	SLV FO 6	-0.003023	-33.857
1683	SLV FO 11	-0.0061907	-69.336	SLV FO 6	-0.0030298	-33.934
1684	SLV FO 11	-0.0062949	-70.503	SLV FO 6	-0.0029527	-33.07
1685	SLV FO 8	-0.0063822	-71.481	SLV FO 9	-0.0029173	-32.673
1686	SLV FO 11	-0.0063417	-71.027	SLV FO 6	-0.0029277	-32.79
1687	SLV FO 11	-0.0063705	-71.349	SLV FO 6	-0.0029133	-32.629
1689	SLV FO 8	-0.0063795	-71.45	SLV FO 9	-0.0028787	-32.241
1690	SLV FO 8	-0.0063475	-71.092	SLV FO 9	-0.0028722	-32.169
1691	SLV FO 8	-0.0063152	-70.73	SLV FO 9	-0.0028741	-32.19
1692	SLV FO 11	-0.0063115	-70.689	SLV FO 6	-0.0028654	-32.093
1693	SLV FO 11	-0.0063545	-71.171	SLV FO 6	-0.0028304	-31.701
1694	SLV FO 11	-0.0064295	-72.01	SLV FO 6	-0.0027709	-31.034
1695	SLV FO 8	-0.0065402	-73.25	SLV FO 9	-0.0027173	-30.434
1696	SLV FO 11	-0.0065001	-72.801	SLV FO 6	-0.002726	-30.531
1697	SLV FO 11	-0.0065289	-73.124	SLV FO 6	-0.0027127	-30.382
1699	SLV FO 8	-0.0065298	-73.133	SLV FO 9	-0.0026946	-30.18
1700	SLV FO 8	-0.0064945	-72.739	SLV FO 9	-0.0026944	-30.177
1701	SLV FO 11	-0.0064605	-72.357	SLV FO 6	-0.0027022	-30.264
1702	SLV FO 8	-0.0064608	-72.361	SLV FO 9	-0.0027012	-30.253
1703	SLV FO 11	-0.0064477	-72.215	SLV FO 6	-0.0027064	-30.311
1704	SLV FO 11	-0.0065832	-73.731	SLV FO 6	-0.0025809	-28.907
1705	SLV FO 8	-0.006699	-75.028	SLV FO 9	-0.0025159	-28.178
1706	SLV FO 11	-0.0066625	-74.619	SLV FO 6	-0.002525	-28.28
1707	SLV FO 11	-0.0066873	-74.898	SLV FO 6	-0.0025108	-28.121
1708	SLV FO 11	-0.0065871	-73.776	SLV FO 6	-0.0025601	-28.673
1710	SLV FO 8	-0.0066835	-74.855	SLV FO 9	-0.0025113	-28.127

Nodo	Pressione minima			Pressione massima		
Ind.	Cont.	uz	Valore	Cont.	uz	Valore
1711	SLV FO 8	-0.0066446	-74.419	SLV FO 9	-0.0025247	-28.276
1712	SLV FO 7	-0.0066082	-74.012	SLV FO 10	-0.0025428	-28.479
1713	SLV FO 8	-0.0068603	-76.835	SLV FO 9	-0.0023143	-25.92
1714	SLV FO 8	-0.0068383	-76.589	SLV FO 9	-0.0023279	-26.073
1715	SLV FO 8	-0.0068014	-76.176	SLV FO 9	-0.0023522	-26.344
1716	SLV FO 7	-0.0067684	-75.807	SLV FO 10	-0.0023767	-26.619
1717	SLV FO 11	-0.0067624	-75.739	SLV FO 6	-0.00238	-26.656
1718	SLV FO 11	-0.0067935	-76.087	SLV FO 6	-0.002352	-26.342
1719	SLV FO 11	-0.006828	-76.473	SLV FO 6	-0.0023245	-26.034
1720	SLV FO 11	-0.0068485	-76.703	SLV FO 6	-0.0023089	-25.86
1721	SLV FO 8	-0.0069471	-77.808	SLV FO 9	-0.0022085	-24.735
1722	SLV FO 8	-0.0069264	-77.576	SLV FO 9	-0.0022226	-24.893
1723	SLV FO 7	-0.0068934	-77.206	SLV FO 10	-0.0022479	-25.176
1724	SLV FO 7	-0.0068632	-76.868	SLV FO 10	-0.0022737	-25.465
1725	SLV FO 11	-0.006857	-76.799	SLV FO 6	-0.0022771	-25.504
1726	SLV FO 11	-0.0068851	-77.113	SLV FO 6	-0.0022478	-25.175
1727	SLV FO 11	-0.006916	-77.459	SLV FO 6	-0.002219	-24.853
1728	SLV FO 11	-0.0069353	-77.676	SLV FO 6	-0.002203	-24.674

## 1.4 Pressioni terreno in SLE/SLD

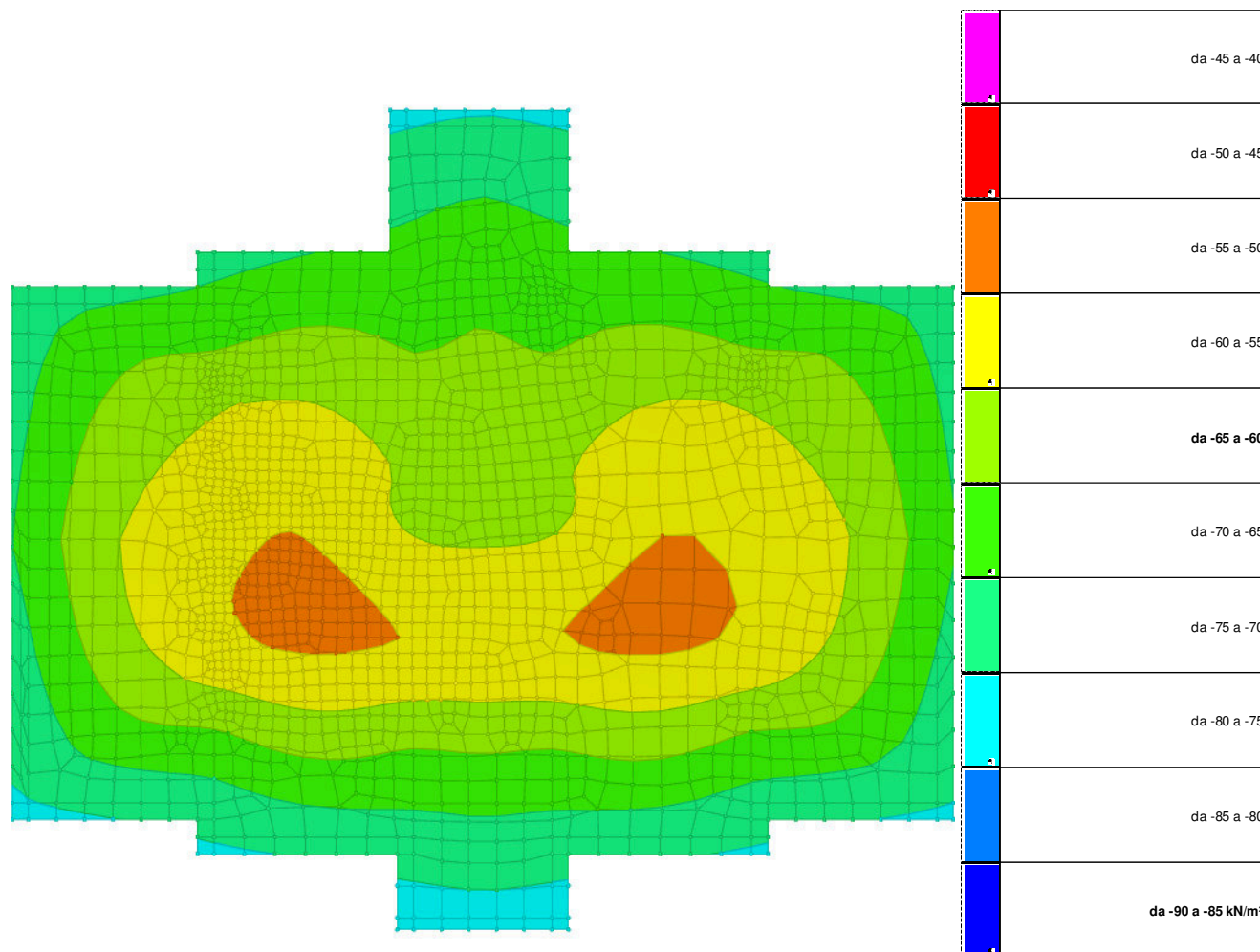

*Rappresentazione in pianta delle massime compressioni sul terreno in famiglie SLE/SLD.*

**Nodo:** Nodo che interagisce col terreno.

**Ind.:** indice del nodo.

**Pressione minima:** situazione in cui si verifica la pressione minima nel nodo.

**Cont.:** nome breve della condizione o combinazione di carico a cui si riferisce la pressione minima.

**uz:** spostamento massimo verticale del nodo. [m]

**Valore:** pressione minima sul terreno del nodo. [kN/m²]

**Pressione massima:** situazione in cui si verifica la pressione massima nel nodo.

**Cont.:** nome breve della condizione o combinazione di carico a cui si riferisce la pressione massima.

**uz:** spostamento minimo verticale del nodo. [m]

**Valore:** pressione massima sul terreno del nodo. [kN/m²]

Compressione estrema massima -78.489 al nodo di indice 6, di coordinate x = 9.9, y = 1.89, z = -2.45, nel contesto

**SLD 5.**

Spostamento estremo minimo -0.0070079 al nodo di indice 6, di coordinate x = 9.9, y = 1.89, z = -2.45, nel contesto SLD 5.

Spostamento estremo massimo -0.0023384 al nodo di indice 1728, di coordinate x = 13.5, y = 19.13, z = -2.45, nel contesto SLD 6.

Nodo Ind.	Pressione minima			Pressione massima		
	Cont.	uz	Valore	Cont.	uz	Valore
6	SLD 5	-0.0070079	-78.489	SLD 12	-0.0030166	-33.786
7	SLD 5	-0.0069953	-78.348	SLD 12	-0.0030262	-33.893
8	SLD 5	-0.0069752	-78.122	SLD 12	-0.0030416	-34.066
9	SLD 5	-0.0069567	-77.915	SLD 12	-0.0030573	-34.242
10	SLD 10	-0.0069546	-77.892	SLD 7	-0.0030591	-34.261
11	SLD 10	-0.0069715	-78.081	SLD 7	-0.0030443	-34.096
12	SLD 10	-0.0069899	-78.287	SLD 7	-0.0030296	-33.932
13	SLD 10	-0.0070014	-78.416	SLD 7	-0.0030204	-33.829
14	SLD 5	-0.0069343	-77.664	SLD 12	-0.0030731	-34.419
15	SLD 5	-0.0069212	-77.517	SLD 12	-0.0030825	-34.524
16	SLD 5	-0.0068996	-77.275	SLD 12	-0.0030974	-34.691
17	SLD 5	-0.0068801	-77.057	SLD 12	-0.0031127	-34.862
18	SLD 10	-0.0068781	-77.034	SLD 7	-0.0031144	-34.881
19	SLD 10	-0.006896	-77.235	SLD 7	-0.0031001	-34.721
20	SLD 10	-0.0069158	-77.457	SLD 7	-0.003086	-34.563
21	SLD 10	-0.0069278	-77.591	SLD 7	-0.0030769	-34.461
22	SLD 10	-0.0066956	-74.991	SLD 7	-0.0032448	-36.342
23	SLD 5	-0.0066957	-74.992	SLD 12	-0.0032444	-36.338
24	SLD 10	-0.0067095	-75.147	SLD 7	-0.0032377	-36.262
25	SLD 5	-0.0067114	-75.168	SLD 12	-0.0032359	-36.242
26	SLD 5	-0.0067392	-75.479	SLD 12	-0.0032257	-36.128
27	SLD 5	-0.006723	-75.297	SLD 12	-0.0032347	-36.228
28	SLD 10	-0.0067328	-75.407	SLD 7	-0.0032293	-36.169
29	SLD 10	-0.0067177	-75.238	SLD 7	-0.0032383	-36.268
30	SLD 5	-0.0065316	-73.154	SLD 12	-0.0033685	-37.727
31	SLD 10	-0.0065299	-73.134	SLD 7	-0.0033702	-37.746
32	SLD 5	-0.0065418	-73.269	SLD 12	-0.0033663	-37.703
33	SLD 10	-0.0065385	-73.231	SLD 7	-0.0033694	-37.738
34	SLD 5	-0.0067994	-76.153	SLD 12	-0.0032259	-36.13
35	SLD 5	-0.006772	-75.847	SLD 12	-0.003236	-36.243
36	SLD 5	-0.0067299	-75.375	SLD 12	-0.0032568	-36.476
37	SLD 5	-0.0066946	-74.98	SLD 12	-0.0032809	-36.746
38	SLD 5	-0.0066603	-74.596	SLD 12	-0.0033066	-37.034
39	SLD 5	-0.0066241	-74.19	SLD 12	-0.003332	-37.319
40	SLD 5	-0.0065854	-73.757	SLD 12	-0.0033562	-37.589
41	SLD 5	-0.0065457	-73.311	SLD 12	-0.0033772	-37.825
42	SLD 5	-0.0065269	-73.101	SLD 12	-0.0033872	-37.937
43	SLD 10	-0.006539	-73.237	SLD 7	-0.0033804	-37.86

Nodo	Pressione minima			Pressione massima		
Ind.	Cont.	uz	Valore	Cont.	uz	Valore
44	SLD 10	-0.0065757	-73.647	SLD 7	-0.0033567	-37.595
45	SLD 10	-0.0066108	-74.041	SLD 7	-0.0033294	-37.289
46	SLD 10	-0.0066437	-74.409	SLD 7	-0.0033009	-36.97
47	SLD 10	-0.0066747	-74.756	SLD 7	-0.0032722	-36.648
48	SLD 10	-0.0067065	-75.113	SLD 7	-0.0032451	-36.345
49	SLD 10	-0.0067452	-75.546	SLD 7	-0.0032212	-36.078
50	SLD 10	-0.0067707	-75.832	SLD 7	-0.0032095	-35.946
51	SLD 10	-0.0065217	-73.043	SLD 7	-0.0033909	-37.978
52	SLD 10	-0.0063996	-71.675	SLD 7	-0.0034752	-38.922
53	SLD 5	-0.0064009	-71.691	SLD 12	-0.0034738	-38.906
54	SLD 10	-0.0064129	-71.825	SLD 7	-0.00347	-38.864
55	SLD 5	-0.0064154	-71.853	SLD 12	-0.0034674	-38.835
56	SLD 5	-0.0066883	-74.909	SLD 12	-0.003295	-36.904
57	SLD 5	-0.0066585	-74.575	SLD 12	-0.0033043	-37.008
58	SLD 5	-0.006609	-74.021	SLD 12	-0.0033222	-37.209
59	SLD 5	-0.0065648	-73.526	SLD 12	-0.0033425	-37.436
60	SLD 5	-0.0065257	-73.088	SLD 12	-0.0033664	-37.704
61	SLD 5	-0.006492	-72.71	SLD 12	-0.0033937	-38.01
62	SLD 5	-0.0064631	-72.386	SLD 12	-0.0034234	-38.342
63	SLD 5	-0.0064374	-72.099	SLD 12	-0.0034523	-38.666
64	SLD 5	-0.0064233	-71.941	SLD 12	-0.0034655	-38.814
65	SLD 10	-0.0066317	-74.275	SLD 7	-0.0032893	-36.841
66	SLD 10	-0.0066597	-74.589	SLD 7	-0.0032784	-36.718
67	SLD 10	-0.0065856	-73.759	SLD 7	-0.0033104	-37.076
68	SLD 10	-0.0065448	-73.302	SLD 7	-0.0033338	-37.339
69	SLD 10	-0.0065089	-72.9	SLD 7	-0.0033608	-37.64
70	SLD 10	-0.0064787	-72.562	SLD 7	-0.0033913	-37.982
71	SLD 10	-0.0064535	-72.279	SLD 7	-0.0034242	-38.351
72	SLD 10	-0.0064308	-72.025	SLD 7	-0.0034555	-38.701
73	SLD 10	-0.0064181	-71.882	SLD 7	-0.0034693	-38.856
74	SLD 10	-0.0062837	-70.377	SLD 7	-0.0035696	-39.979
75	SLD 5	-0.0062847	-70.389	SLD 12	-0.0035684	-39.967
76	SLD 10	-0.0063001	-70.561	SLD 7	-0.0035598	-39.87
77	SLD 5	-0.006303	-70.594	SLD 12	-0.003557	-39.838
78	SLD 5	-0.0063164	-70.744	SLD 12	-0.003544	-39.693
79	SLD 10	-0.0063114	-70.688	SLD 7	-0.0035479	-39.736
80	SLD 10	-0.0065122	-72.937	SLD 7	-0.0033628	-37.663
81	SLD 5	-0.0068489	-76.708	SLD 12	-0.0031902	-35.73
82	SLD 5	-0.0068188	-76.371	SLD 12	-0.0032018	-35.861
83	SLD 5	-0.0067772	-75.905	SLD 12	-0.0032281	-36.155
84	SLD 5	-0.0067423	-75.514	SLD 12	-0.0032598	-36.51
85	SLD 5	-0.006707	-75.118	SLD 12	-0.0032919	-36.869
86	SLD 5	-0.0066682	-74.683	SLD 12	-0.0033219	-37.206
87	SLD 5	-0.0066237	-74.186	SLD 12	-0.0033484	-37.502

Nodo	Pressione minima			Pressione massima		
Ind.	Cont.	uz	Valore	Cont.	uz	Valore
88	SLD 5	-0.0065706	-73.591	SLD 12	-0.0033685	-37.727
89	SLD 5	-0.0065389	-73.236	SLD 12	-0.0033779	-37.832
90	SLD 10	-0.0065421	-73.271	SLD 7	-0.0033517	-37.54
91	SLD 10	-0.0065918	-73.828	SLD 7	-0.0033287	-37.282
92	SLD 10	-0.0066329	-74.289	SLD 7	-0.0032994	-36.954
93	SLD 10	-0.0066686	-74.688	SLD 7	-0.0032666	-36.586
94	SLD 10	-0.0067008	-75.049	SLD 7	-0.0032319	-36.197
95	SLD 10	-0.0067325	-75.404	SLD 7	-0.0031974	-35.811
96	SLD 10	-0.006771	-75.835	SLD 7	-0.0031685	-35.487
97	SLD 10	-0.0067994	-76.153	SLD 7	-0.0031553	-35.34
98	SLD 5	-0.006311	-70.683	SLD 12	-0.0035325	-39.564
99	SLD 10	-0.0062951	-70.505	SLD 7	-0.0035421	-39.671
100	SLD 10	-0.0064401	-72.129	SLD 7	-0.0033901	-37.969
101	SLD 5	-0.0064612	-72.365	SLD 12	-0.0034039	-38.124
102	SLD 5	-0.0062897	-70.444	SLD 12	-0.0035134	-39.35
103	SLD 10	-0.0062836	-70.377	SLD 7	-0.0034461	-38.596
104	SLD 10	-0.0062541	-70.046	SLD 7	-0.0034819	-38.997
105	SLD 10	-0.0063302	-70.899	SLD 7	-0.0034275	-38.388
106	SLD 10	-0.0062365	-69.849	SLD 7	-0.0035354	-39.596
107	SLD 5	-0.0063411	-71.02	SLD 12	-0.0034409	-38.538
108	SLD 5	-0.0062672	-70.192	SLD 12	-0.0034633	-38.789
109	SLD 5	-0.0062281	-69.755	SLD 12	-0.0035029	-39.233
110	SLD 5	-0.0062072	-69.52	SLD 12	-0.0036211	-40.557
111	SLD 5	-0.0061912	-69.341	SLD 12	-0.0036413	-40.783
112	SLD 5	-0.0061705	-69.11	SLD 12	-0.0036552	-40.939
113	SLD 10	-0.0061691	-69.093	SLD 7	-0.0036568	-40.956
114	SLD 10	-0.0061881	-69.307	SLD 7	-0.0036444	-40.817
115	SLD 10	-0.0062024	-69.466	SLD 7	-0.0036251	-40.601
116	SLD 5	-0.0067466	-75.562	SLD 12	-0.0032632	-36.547
117	SLD 5	-0.0067129	-75.184	SLD 12	-0.0032725	-36.652
118	SLD 5	-0.0066618	-74.612	SLD 12	-0.0032937	-36.889
119	SLD 5	-0.0066616	-74.099	SLD 12	-0.0033192	-37.175
120	SLD 5	-0.0065735	-73.623	SLD 12	-0.0033473	-37.49
121	SLD 5	-0.0065341	-73.182	SLD 12	-0.0033774	-37.827
122	SLD 5	-0.0064962	-72.757	SLD 12	-0.003408	-38.169
123	SLD 5	-0.0064546	-72.291	SLD 12	-0.0034348	-38.47
124	SLD 5	-0.0064249	-71.959	SLD 12	-0.0034462	-38.598
125	SLD 10	-0.0063983	-71.661	SLD 7	-0.003431	-38.427
126	SLD 10	-0.0064261	-71.973	SLD 7	-0.0034179	-38.281
127	SLD 10	-0.0064645	-72.402	SLD 7	-0.0033882	-37.948
128	SLD 10	-0.0064993	-72.792	SLD 7	-0.0033549	-37.574
129	SLD 10	-0.0065356	-73.199	SLD 7	-0.0033221	-37.208
130	SLD 10	-0.0065749	-73.639	SLD 7	-0.0032912	-36.862
131	SLD 10	-0.0066174	-74.114	SLD 7	-0.0032628	-36.543

Nodo	Pressione minima			Pressione massima		
Ind.	Cont.	uz	Valore	Cont.	uz	Valore
132	SLD 10	-0.0066653	-74.651	SLD 7	-0.0032389	-36.276
133	SLD 10	-0.0066973	-75.01	SLD 7	-0.003228	-36.154
134	SLD 10	-0.0061764	-69.176	SLD 7	-0.0036201	-40.545
135	SLD 5	-0.0061761	-69.172	SLD 12	-0.0036137	-40.474
136	SLD 10	-0.0063265	-70.857	SLD 7	-0.0034556	-38.703
137	SLD 5	-0.0063479	-71.097	SLD 12	-0.0034694	-38.858
138	SLD 5	-0.0061506	-68.887	SLD 12	-0.003588	-40.186
139	SLD 10	-0.0061429	-68.8	SLD 7	-0.0036086	-40.416
140	SLD 10	-0.0062531	-70.034	SLD 7	-0.0034721	-38.888
141	SLD 5	-0.006275	-70.28	SLD 12	-0.0034833	-39.013
142	SLD 5	-0.0061166	-68.505	SLD 12	-0.0035692	-39.975
143	SLD 10	-0.0060521	-67.784	SLD 7	-0.0035214	-39.44
144	SLD 10	-0.0060245	-67.474	SLD 7	-0.0035579	-39.849
145	SLD 10	-0.0060122	-67.336	SLD 7	-0.0036137	-40.474
146	SLD 10	-0.006074	-68.029	SLD 7	-0.0035181	-39.403
147	SLD 5	-0.0061003	-68.324	SLD 12	-0.0035264	-39.496
148	SLD 5	-0.0060199	-67.423	SLD 12	-0.0037514	-42.015
149	SLD 10	-0.0062864	-70.407	SLD 7	-0.0034633	-38.789
150	SLD 5	-0.0060402	-67.65	SLD 12	-0.0037415	-41.905
151	SLD 10	-0.0062657	-70.176	SLD 7	-0.0034982	-39.18
152	SLD 10	-0.006303	-70.593	SLD 7	-0.0034282	-38.396
153	SLD 10	-0.00601	-67.312	SLD 7	-0.0037577	-42.086
154	SLD 5	-0.0063777	-71.431	SLD 12	-0.0034177	-38.279
155	SLD 5	-0.0063382	-70.988	SLD 12	-0.0034474	-38.61
156	SLD 5	-0.0063107	-70.679	SLD 12	-0.003484	-39.021
157	SLD 10	-0.0060294	-67.529	SLD 7	-0.0037491	-41.989
158	SLD 5	-0.0060444	-67.697	SLD 12	-0.0037254	-41.724
159	SLD 10	-0.0060399	-67.647	SLD 7	-0.0037295	-41.771
160	SLD 5	-0.0062826	-70.365	SLD 12	-0.0035203	-39.428
161	SLD 5	-0.0062513	-70.015	SLD 12	-0.0035395	-39.643
162	SLD 10	-0.006225	-69.72	SLD 7	-0.0035241	-39.47
163	SLD 5	-0.0061372	-68.737	SLD 12	-0.0035382	-39.628
164	SLD 10	-0.0060246	-67.476	SLD 7	-0.0037066	-41.513
165	SLD 10	-0.0060025	-67.228	SLD 7	-0.0036701	-41.106
166	SLD 5	-0.006002	-67.222	SLD 12	-0.0036565	-40.953
167	SLD 5	-0.0064104	-71.797	SLD 12	-0.0034036	-38.121
168	SLD 5	-0.0061901	-69.33	SLD 12	-0.0035469	-39.725
169	SLD 5	-0.0060192	-67.415	SLD 12	-0.0036992	-41.431
170	SLD 10	-0.0063153	-70.732	SLD 7	-0.0034026	-38.109
171	SLD 1	-0.0066238	-74.187	SLD 16	-0.0033349	-37.351
172	SLD 10	-0.0061653	-69.051	SLD 7	-0.0035344	-39.585
173	SLD 10	-0.0060993	-68.312	SLD 7	-0.0035326	-39.565
174	SLD 5	-0.0059734	-66.902	SLD 12	-0.0036197	-40.541
175	SLD 5	-0.0059905	-67.093	SLD 12	-0.0035481	-39.739

Nodo		Pressione minima		Pressione massima		
Ind.	Cont.	uz	Valore	Cont.	uz	Valore
176	SLD 5	-0.0059486	-66.624	SLD 12	-0.0035855	-40.158
177	SLD 1	-0.0065772	-73.665	SLD 16	-0.003357	-37.598
178	SLD 14	-0.0065319	-73.157	SLD 3	-0.0033207	-37.191
179	SLD 10	-0.0064027	-71.711	SLD 7	-0.0033786	-37.84
180	SLD 10	-0.0063078	-70.647	SLD 7	-0.0033996	-38.076
181	SLD 5	-0.0064217	-71.923	SLD 12	-0.0034184	-38.286
182	SLD 1	-0.0066446	-74.419	SLD 16	-0.0033269	-37.262
183	SLD 14	-0.0065976	-73.893	SLD 3	-0.0032887	-36.833
184	SLD 5	-0.0059384	-66.511	SLD 12	-0.0035775	-40.068
185	SLD 5	-0.0058924	-65.995	SLD 12	-0.0035773	-40.065
186	SLD 5	-0.0058263	-65.255	SLD 12	-0.0036405	-40.773
187	SLD 5	-0.0058358	-65.361	SLD 12	-0.0036701	-41.105
188	SLD 5	-0.005972	-66.887	SLD 12	-0.0035918	-40.228
189	SLD 5	-0.0058427	-65.439	SLD 12	-0.0037153	-41.612
190	SLD 10	-0.0061117	-68.451	SLD 7	-0.0034904	-39.092
191	SLD 10	-0.0060973	-68.29	SLD 7	-0.0035298	-39.534
192	SLD 5	-0.0061899	-69.327	SLD 12	-0.0034762	-38.933
193	SLD 10	-0.006081	-68.108	SLD 7	-0.003571	-39.995
194	SLD 5	-0.0062347	-69.829	SLD 12	-0.0034663	-38.822
195	SLD 10	-0.0061207	-68.552	SLD 7	-0.0034647	-38.805
196	SLD 10	-0.0057687	-64.61	SLD 7	-0.0036298	-40.654
197	SLD 5	-0.0058344	-65.345	SLD 12	-0.0038444	-43.058
198	SLD 10	-0.0058543	-65.568	SLD 7	-0.0037885	-42.432
199	SLD 5	-0.0058597	-65.628	SLD 12	-0.0038358	-42.961
200	SLD 5	-0.0061264	-68.615	SLD 12	-0.003509	-39.301
201	SLD 10	-0.0057801	-64.737	SLD 7	-0.0036851	-41.273
202	SLD 10	-0.0058149	-65.127	SLD 7	-0.0037425	-41.916
203	SLD 10	-0.0057777	-64.711	SLD 7	-0.003596	-40.275
204	SLD 5	-0.0058655	-65.693	SLD 12	-0.0038186	-42.768
205	SLD 10	-0.0058611	-65.645	SLD 7	-0.0038226	-42.814
206	SLD 1	-0.0062762	-70.294	SLD 16	-0.0034619	-38.774
207	SLD 5	-0.0060598	-67.87	SLD 12	-0.0036189	-40.531
208	SLD 10	-0.0060341	-67.582	SLD 7	-0.0036035	-40.359
209	SLD 10	-0.0059783	-66.957	SLD 7	-0.0036048	-40.374
210	SLD 10	-0.005816	-65.139	SLD 7	-0.003853	-43.153
211	SLD 10	-0.0058185	-65.168	SLD 7	-0.0035888	-40.195
212	SLD 10	-0.005839	-65.397	SLD 7	-0.003846	-43.075
213	SLD 10	-0.0061322	-68.681	SLD 7	-0.0034562	-38.71
214	SLD 5	-0.0059894	-67.081	SLD 12	-0.0036193	-40.536
215	SLD 5	-0.0060712	-67.997	SLD 12	-0.0035967	-40.283
216	SLD 5	-0.0058255	-65.246	SLD 12	-0.0037807	-42.344
217	SLD 10	-0.0058948	-66.022	SLD 7	-0.0035976	-40.293
218	SLD 5	-0.0060762	-68.054	SLD 12	-0.0035568	-39.836
219	SLD 5	-0.0057631	-64.546	SLD 12	-0.0036076	-40.405



Nodo	Pressione minima			Pressione massima		
Ind.	Cont.	uz	Valore	Cont.	uz	Valore
220	SLD 5	-0.0057402	-64.29	SLD 12	-0.0036309	-40.666
221	SLD 1	-0.0065652	-73.531	SLD 16	-0.0033627	-37.663
222	SLD 5	-0.005757	-64.479	SLD 12	-0.0036093	-40.425
223	SLD 5	-0.0057017	-63.859	SLD 12	-0.0036685	-41.087
224	SLD 5	-0.005784	-64.78	SLD 12	-0.0036145	-40.482
225	SLD 5	-0.005698	-63.817	SLD 12	-0.0037066	-41.514
226	SLD 5	-0.0058186	-65.168	SLD 12	-0.0036257	-40.608
227	SLD 5	-0.0057059	-63.907	SLD 12	-0.0037483	-41.981
228	SLD 1	-0.0065082	-72.892	SLD 16	-0.0033826	-37.885
229	SLD 14	-0.0064631	-72.386	SLD 3	-0.0033454	-37.469
230	SLD 10	-0.0057427	-64.318	SLD 7	-0.0038829	-43.488
231	SLD 5	-0.0059791	-66.966	SLD 12	-0.0036082	-40.412
232	SLD 10	-0.0057312	-64.189	SLD 7	-0.0038868	-43.532
233	SLD 5	-0.0059815	-66.993	SLD 12	-0.0035927	-40.239
234	SLD 14	-0.0063089	-70.66	SLD 3	-0.0033907	-37.975
235	SLD 5	-0.0057107	-63.96	SLD 12	-0.0037844	-42.385
236	SLD 5	-0.0058418	-65.428	SLD 12	-0.0036388	-40.754
237	SLD 1	-0.0063499	-71.119	SLD 16	-0.0034242	-38.351
238	SLD 14	-0.006136	-68.723	SLD 3	-0.0034418	-38.549
239	SLD 1	-0.0062148	-69.606	SLD 16	-0.0034565	-38.713
240	SLD 10	-0.0058863	-65.926	SLD 7	-0.0035843	-40.144
241	SLD 10	-0.0058764	-65.816	SLD 7	-0.0036225	-40.572
242	SLD 10	-0.0058876	-65.941	SLD 7	-0.0035487	-39.746
243	SLD 14	-0.0059938	-67.13	SLD 3	-0.0034889	-39.075
244	SLD 1	-0.0060808	-68.105	SLD 16	-0.0034956	-39.15
245	SLD 10	-0.005659	-63.381	SLD 7	-0.0038517	-43.139
246	SLD 5	-0.0058823	-65.882	SLD 12	-0.0036457	-40.832
247	SLD 10	-0.0056383	-63.149	SLD 7	-0.0039227	-43.934
248	SLD 5	-0.0056506	-63.287	SLD 12	-0.0039153	-43.851
249	SLD 5	-0.0055826	-62.525	SLD 12	-0.0036486	-40.864
250	SLD 5	-0.0059667	-66.827	SLD 12	-0.0035405	-39.653
251	SLD 5	-0.0055656	-62.335	SLD 12	-0.0036691	-41.094
252	SLD 5	-0.0058117	-65.091	SLD 12	-0.0036631	-41.027
253	SLD 10	-0.0059007	-66.088	SLD 7	-0.0035248	-39.478
254	SLD 10	-0.0056642	-63.439	SLD 7	-0.0039062	-43.749
255	SLD 5	-0.005879	-65.845	SLD 12	-0.0036114	-40.447
256	SLD 5	-0.0059109	-66.202	SLD 12	-0.0035608	-39.881
257	SLD 5	-0.0056461	-63.236	SLD 12	-0.0038498	-43.117
258	SLD 5	-0.0058701	-65.745	SLD 12	-0.0036315	-40.673
259	SLD 10	-0.0057712	-64.637	SLD 7	-0.0036509	-40.89
260	SLD 5	-0.0056571	-63.36	SLD 12	-0.0039096	-43.788
261	SLD 5	-0.0055984	-62.702	SLD 12	-0.0036426	-40.797
262	SLD 5	-0.0055516	-62.178	SLD 12	-0.0037016	-41.458
263	SLD 5	-0.0058775	-65.828	SLD 12	-0.003592	-40.23

Nodo	Pressione minima			Pressione massima		
Ind.	Cont.	uz	Valore	Cont.	uz	Valore
264	SLD 10	-0.0056372	-63.136	SLD 7	-0.0039181	-43.883
265	SLD 10	-0.0055961	-62.676	SLD 7	-0.0038116	-42.69
266	SLD 5	-0.0058313	-65.311	SLD 12	-0.0036672	-41.073
267	SLD 5	-0.0056553	-63.339	SLD 12	-0.0038897	-43.564
268	SLD 10	-0.0058064	-65.031	SLD 7	-0.0036522	-40.905
269	SLD 10	-0.0056506	-63.287	SLD 7	-0.0038928	-43.6
270	SLD 10	-0.0056232	-62.98	SLD 7	-0.0039247	-43.957
271	SLD 5	-0.0056283	-63.037	SLD 12	-0.0036445	-40.819
272	SLD 5	-0.0055549	-62.215	SLD 12	-0.0037396	-41.883
273	SLD 5	-0.0055703	-62.387	SLD 12	-0.0037806	-42.343
274	SLD 5	-0.0055966	-62.682	SLD 12	-0.0038197	-42.781
275	SLD 5	-0.0056681	-63.482	SLD 12	-0.0036523	-40.906
276	SLD 1	-0.0065812	-73.71	SLD 16	-0.0033703	-37.747
277	SLD 14	-0.0065348	-73.19	SLD 3	-0.0033309	-37.306
278	SLD 10	-0.0055346	-61.988	SLD 7	-0.0037524	-42.027
279	SLD 5	-0.0057097	-63.949	SLD 12	-0.0036639	-41.035
280	SLD 10	-0.0054958	-61.553	SLD 7	-0.003697	-41.406
281	SLD 10	-0.0054995	-61.595	SLD 7	-0.0036586	-40.976
282	SLD 10	-0.0055454	-62.109	SLD 7	-0.0036456	-40.831
283	SLD 10	-0.0056284	-63.039	SLD 7	-0.0036527	-40.91
284	SLD 5	-0.005564	-62.317	SLD 12	-0.0039423	-44.153
285	SLD 5	-0.0055685	-62.367	SLD 12	-0.0039379	-44.105
286	SLD 5	-0.0056872	-63.697	SLD 12	-0.0036786	-41.2
287	SLD 5	-0.0056532	-63.316	SLD 12	-0.003677	-41.183
288	SLD 5	-0.0057292	-64.167	SLD 12	-0.0036649	-41.047
289	SLD 5	-0.0057483	-64.381	SLD 12	-0.003633	-40.69
290	SLD 10	-0.0056938	-63.77	SLD 7	-0.0036457	-40.832
291	SLD 5	-0.0057252	-64.122	SLD 12	-0.0036514	-40.895
292	SLD 10	-0.0055085	-61.695	SLD 7	-0.0038914	-43.583
293	SLD 10	-0.0056611	-63.405	SLD 7	-0.0036632	-41.028
294	SLD 5	-0.0056841	-63.662	SLD 12	-0.0036785	-41.199
295	SLD 1	-0.0064962	-72.758	SLD 16	-0.003398	-38.057
296	SLD 10	-0.0056211	-62.956	SLD 7	-0.003668	-41.082
297	SLD 10	-0.0054867	-61.451	SLD 7	-0.0039744	-44.514
298	SLD 5	-0.0054232	-60.739	SLD 12	-0.0036827	-41.246
299	SLD 5	-0.005408	-60.57	SLD 12	-0.003704	-41.485
300	SLD 5	-0.0054464	-61	SLD 12	-0.0036721	-41.128
301	SLD 5	-0.0054799	-61.375	SLD 12	-0.0036697	-41.101
302	SLD 5	-0.0054828	-61.407	SLD 12	-0.0039727	-44.494
303	SLD 5	-0.0054016	-60.497	SLD 12	-0.0037355	-41.837
304	SLD 10	-0.0055699	-62.383	SLD 7	-0.003668	-41.081
305	SLD 10	-0.0056745	-63.554	SLD 7	-0.0036236	-40.584
306	SLD 5	-0.005485	-61.432	SLD 12	-0.0038912	-43.581
307	SLD 10	-0.0054959	-61.554	SLD 7	-0.0039244	-43.953

Nodo	Pressione minima			Pressione massima		
Ind.	Cont.	uz	Valore	Cont.	uz	Valore
308	SLD 5	-0.0055004	-61.604	SLD 12	-0.0039237	-43.946
309	SLD 10	-0.0054812	-61.39	SLD 7	-0.0039706	-44.471
310	SLD 5	-0.0054095	-60.586	SLD 12	-0.0037731	-42.259
311	SLD 5	-0.0055163	-61.783	SLD 12	-0.0036732	-41.14
312	SLD 5	-0.0054994	-61.593	SLD 12	-0.0039474	-44.211
313	SLD 10	-0.0054946	-61.539	SLD 7	-0.0039478	-44.215
314	SLD 5	-0.0054541	-61.086	SLD 12	-0.0038545	-43.17
315	SLD 10	-0.005487	-61.454	SLD 7	-0.003962	-44.374
316	SLD 1	-0.0064409	-72.138	SLD 16	-0.0034097	-38.189
317	SLD 14	-0.0063964	-71.64	SLD 3	-0.0033719	-37.766
318	SLD 5	-0.0054276	-60.79	SLD 12	-0.0038142	-42.719
319	SLD 1	-0.0064809	-72.587	SLD 16	-0.0034028	-38.112
320	SLD 5	-0.0055493	-62.152	SLD 12	-0.0036793	-41.208
321	SLD 14	-0.0062237	-69.705	SLD 3	-0.0034019	-38.101
322	SLD 5	-0.0054765	-61.337	SLD 12	-0.003963	-44.385
323	SLD 1	-0.0062776	-70.309	SLD 16	-0.0034352	-38.474
324	SLD 5	-0.0054656	-61.215	SLD 12	-0.0039733	-44.501
325	SLD 10	-0.0056627	-63.422	SLD 7	-0.0035975	-40.292
326	SLD 5	-0.0055583	-62.253	SLD 12	-0.0036847	-41.269
327	SLD 14	-0.0060327	-67.566	SLD 3	-0.0034353	-38.476
328	SLD 5	-0.0055808	-62.505	SLD 12	-0.003686	-41.283
329	SLD 1	-0.0061209	-68.555	SLD 16	-0.0034582	-38.732
330	SLD 5	-0.0055925	-62.636	SLD 12	-0.0036852	-41.274
331	SLD 1	-0.0059673	-66.834	SLD 16	-0.0034877	-39.062
332	SLD 5	-0.0056132	-62.868	SLD 12	-0.0036727	-41.135
333	SLD 14	-0.005862	-65.654	SLD 3	-0.0034754	-38.925
334	SLD 1	-0.0058206	-65.191	SLD 16	-0.0035304	-39.541
335	SLD 5	-0.0056426	-63.198	SLD 12	-0.0036355	-40.718
336	SLD 1	-0.0056999	-63.839	SLD 16	-0.0035876	-40.181
337	SLD 5	-0.0055622	-62.296	SLD 12	-0.003683	-41.25
338	SLD 10	-0.0055501	-62.161	SLD 7	-0.0036596	-40.987
339	SLD 10	-0.0053632	-60.067	SLD 7	-0.0038872	-43.537
340	SLD 10	-0.005461	-61.163	SLD 7	-0.0036784	-41.198
341	SLD 14	-0.0056958	-63.793	SLD 3	-0.0035362	-39.606
342	SLD 10	-0.0054752	-61.322	SLD 7	-0.0036785	-41.199
343	SLD 10	-0.0055066	-61.674	SLD 7	-0.0036722	-41.129
344	SLD 5	-0.005509	-61.7	SLD 12	-0.0036899	-41.327
345	SLD 10	-0.0052858	-59.2	SLD 7	-0.0038232	-42.82
346	SLD 5	-0.0055481	-62.139	SLD 12	-0.0036688	-41.091
347	SLD 5	-0.0054763	-61.334	SLD 12	-0.0036932	-41.363
348	SLD 5	-0.0053368	-59.772	SLD 12	-0.0036939	-41.371
349	SLD 5	-0.005303	-59.393	SLD 12	-0.0037007	-41.448
350	SLD 5	-0.0053738	-60.187	SLD 12	-0.0036926	-41.357
351	SLD 5	-0.0052768	-59.1	SLD 12	-0.0037154	-41.613

Nodo	Pressione minima			Pressione massima		
Ind.	Cont.	uz	Valore	Cont.	uz	Valore
352	SLD 5	-0.0054415	-60.945	SLD 12	-0.0036945	-41.379
353	SLD 5	-0.0054079	-60.568	SLD 12	-0.003694	-41.373
354	SLD 5	-0.0052618	-58.932	SLD 12	-0.003739	-41.876
355	SLD 5	-0.0052576	-58.885	SLD 12	-0.0037712	-42.238
356	SLD 5	-0.0052674	-58.995	SLD 12	-0.0038088	-42.658
357	SLD 5	-0.0053311	-59.708	SLD 12	-0.0039274	-43.987
358	SLD 5	-0.0053453	-59.867	SLD 12	-0.0039586	-44.336
359	SLD 5	-0.0053086	-59.457	SLD 12	-0.0038905	-43.574
360	SLD 5	-0.0052854	-59.196	SLD 12	-0.0038499	-43.119
361	SLD 5	-0.0053504	-59.924	SLD 12	-0.0039835	-44.616
362	SLD 10	-0.0053297	-59.693	SLD 7	-0.0040291	-45.126
363	SLD 5	-0.0053345	-59.747	SLD 12	-0.0040248	-45.077
364	SLD 5	-0.0053477	-59.894	SLD 12	-0.0040004	-44.805
365	SLD 5	-0.0053387	-59.793	SLD 12	-0.0040155	-44.973
366	SLD 10	-0.0053259	-59.65	SLD 7	-0.0039545	-44.29
367	SLD 10	-0.0053302	-59.699	SLD 7	-0.004021	-45.036
368	SLD 10	-0.0052272	-58.545	SLD 7	-0.0037678	-42.199
369	SLD 10	-0.0053278	-59.672	SLD 7	-0.0040096	-44.908
370	SLD 10	-0.0053241	-59.63	SLD 7	-0.0039897	-44.685
371	SLD 10	-0.0052259	-58.53	SLD 7	-0.0037208	-41.673
372	SLD 10	-0.0053396	-59.804	SLD 7	-0.0036885	-41.311
373	SLD 10	-0.0052661	-58.98	SLD 7	-0.0036965	-41.401
374	SLD 10	-0.0054509	-61.05	SLD 7	-0.0036584	-40.974
375	SLD 5	-0.0054428	-60.959	SLD 12	-0.0036893	-41.32
376	SLD 2	-0.0065205	-73.029	SLD 15	-0.0034135	-38.232
377	SLD 13	-0.0064738	-72.507	SLD 4	-0.0033726	-37.774
378	SLD 14	-0.0054896	-61.484	SLD 3	-0.0036119	-40.453
379	SLD 5	-0.0054029	-60.513	SLD 12	-0.0036973	-41.41
380	SLD 5	-0.005366	-60.099	SLD 12	-0.0037025	-41.468
381	SLD 14	-0.0055454	-62.109	SLD 3	-0.0035623	-39.898
382	SLD 5	-0.0053265	-59.657	SLD 12	-0.0037064	-41.511
383	SLD 10	-0.0053591	-60.021	SLD 7	-0.0036825	-41.244
384	SLD 10	-0.0053155	-59.534	SLD 7	-0.0036929	-41.36
385	SLD 2	-0.0064048	-71.733	SLD 15	-0.0034331	-38.45
386	SLD 5	-0.0052047	-58.292	SLD 12	-0.0037196	-41.659
387	SLD 5	-0.0052362	-58.645	SLD 12	-0.0037145	-41.602
388	SLD 5	-0.0051726	-57.933	SLD 12	-0.0037305	-41.782
389	SLD 2	-0.0063768	-71.421	SLD 15	-0.0034375	-38.5
390	SLD 13	-0.0063328	-70.927	SLD 4	-0.0033988	-38.066
391	SLD 5	-0.0051452	-57.627	SLD 12	-0.0037495	-41.994
392	SLD 5	-0.0052604	-58.916	SLD 12	-0.0037133	-41.589
393	SLD 14	-0.0061431	-68.803	SLD 3	-0.0034182	-38.284
394	SLD 5	-0.0051282	-57.436	SLD 12	-0.0037767	-42.299
395	SLD 1	-0.0062036	-69.481	SLD 16	-0.0034526	-38.669

Nodo	Pressione minima			Pressione massima		
Ind.	Cont.	uz	Valore	Cont.	uz	Valore
396	SLD 5	-0.0051251	-57.402	SLD 12	-0.003811	-42.683
397	SLD 5	-0.005135	-57.512	SLD 12	-0.0038493	-43.112
398	SLD 5	-0.0051518	-57.7	SLD 12	-0.0038907	-43.575
399	SLD 5	-0.0051906	-58.135	SLD 12	-0.003969	-44.453
400	SLD 5	-0.0051719	-57.925	SLD 12	-0.0039315	-44.032
401	SLD 5	-0.005204	-58.285	SLD 12	-0.0040014	-44.816
402	SLD 1	-0.0060335	-67.575	SLD 16	-0.0034656	-38.815
403	SLD 5	-0.0052121	-58.376	SLD 12	-0.0040284	-45.118
404	SLD 14	-0.0059392	-66.518	SLD 3	-0.0034384	-38.51
405	SLD 5	-0.0052127	-58.382	SLD 12	-0.0040498	-45.358
406	SLD 5	-0.005208	-58.33	SLD 12	-0.0040674	-45.555
407	SLD 5	-0.0052003	-58.243	SLD 12	-0.0040806	-45.703
408	SLD 10	-0.0051911	-58.141	SLD 7	-0.0040873	-45.777
409	SLD 1	-0.0058515	-65.537	SLD 16	-0.0034863	-39.046
410	SLD 14	-0.0057574	-64.483	SLD 3	-0.0034661	-38.82
411	SLD 10	-0.0051881	-58.107	SLD 7	-0.0040792	-45.687
412	SLD 1	-0.0056823	-63.642	SLD 16	-0.0035193	-39.416
413	SLD 5	-0.0052629	-58.945	SLD 12	-0.0037146	-41.604
414	SLD 10	-0.0051765	-57.977	SLD 7	-0.0040682	-45.564
415	SLD 1	-0.0055419	-62.07	SLD 16	-0.0035653	-39.931
416	SLD 5	-0.0052378	-58.663	SLD 12	-0.0037184	-41.647
417	SLD 5	-0.0052775	-59.108	SLD 12	-0.0037113	-41.567
418	SLD 14	-0.0055961	-62.677	SLD 3	-0.0035053	-39.26
419	SLD 1	-0.0054289	-60.804	SLD 16	-0.0036201	-40.545
420	SLD 5	-0.0052102	-58.354	SLD 12	-0.0037224	-41.691
421	SLD 10	-0.0051561	-57.748	SLD 7	-0.004049	-45.348
422	SLD 1	-0.0053445	-59.858	SLD 16	-0.00367	-41.104
423	SLD 10	-0.005114	-57.277	SLD 7	-0.0039582	-44.332
424	SLD 10	-0.0051312	-57.469	SLD 7	-0.0040156	-44.974
425	SLD 1	-0.0052679	-59	SLD 16	-0.0037079	-41.528
426	SLD 14	-0.0054656	-61.215	SLD 3	-0.0035458	-39.713
427	SLD 10	-0.0050585	-56.656	SLD 7	-0.0039052	-43.738
428	SLD 5	-0.0051138	-57.274	SLD 12	-0.0037405	-41.893
429	SLD 5	-0.0050873	-56.977	SLD 12	-0.0037486	-41.985
430	SLD 14	-0.0053679	-60.121	SLD 3	-0.0035933	-40.245
431	SLD 5	-0.0050571	-56.639	SLD 12	-0.0037635	-42.152
432	SLD 5	-0.0051327	-57.486	SLD 12	-0.0037367	-41.851
433	SLD 14	-0.0052785	-59.119	SLD 3	-0.0036467	-40.843
434	SLD 5	-0.0050289	-56.324	SLD 12	-0.0037869	-42.413
435	SLD 5	-0.0051358	-57.521	SLD 12	-0.003737	-41.854
436	SLD 5	-0.0051724	-57.931	SLD 12	-0.00373	-41.777
437	SLD 5	-0.0051528	-57.712	SLD 12	-0.0037339	-41.82
438	SLD 5	-0.005187	-58.095	SLD 12	-0.0037268	-41.74
439	SLD 1	-0.0052048	-58.293	SLD 16	-0.0037147	-41.604

Nodo	Pressione minima			Pressione massima		
Ind.	Cont.	uz	Valore	Cont.	uz	Valore
440	SLD 14	-0.0051862	-58.085	SLD 3	-0.0036956	-41.391
441	SLD 5	-0.0050066	-56.074	SLD 12	-0.0038203	-42.787
442	SLD 5	-0.005006	-56.067	SLD 12	-0.0038575	-43.204
443	SLD 2	-0.0064026	-71.709	SLD 15	-0.003449	-38.629
444	SLD 5	-0.0050165	-56.184	SLD 12	-0.0038972	-43.649
445	SLD 5	-0.0050326	-56.365	SLD 12	-0.0039394	-44.122
446	SLD 5	-0.0050511	-56.573	SLD 12	-0.0039811	-44.588
447	SLD 5	-0.0050687	-56.769	SLD 12	-0.0040201	-45.025
448	SLD 5	-0.0050824	-56.923	SLD 12	-0.0040546	-45.412
449	SLD 5	-0.0050918	-57.028	SLD 12	-0.0040841	-45.742
450	SLD 5	-0.0050951	-57.065	SLD 12	-0.0041088	-46.019
451	SLD 5	-0.0050934	-57.046	SLD 12	-0.0041285	-46.239
452	SLD 5	-0.005087	-56.974	SLD 12	-0.004143	-46.401
453	SLD 10	-0.0051173	-57.313	SLD 7	-0.0037248	-41.717
454	SLD 10	-0.0050708	-56.792	SLD 7	-0.0037376	-41.861
455	SLD 10	-0.0050793	-56.888	SLD 7	-0.0041495	-46.475
456	SLD 10	-0.0050132	-56.147	SLD 7	-0.0037618	-42.132
457	SLD 10	-0.005074	-56.829	SLD 7	-0.0041435	-46.407
458	SLD 10	-0.0049754	-55.725	SLD 7	-0.0038025	-42.588
459	SLD 10	-0.0049648	-55.605	SLD 7	-0.0038715	-43.361
460	SLD 10	-0.0050491	-56.55	SLD 7	-0.004143	-46.401
461	SLD 1	-0.0051658	-57.857	SLD 16	-0.0037097	-41.549
462	SLD 1	-0.0051335	-57.495	SLD 16	-0.0037222	-41.689
463	SLD 5	-0.0050121	-56.136	SLD 12	-0.0037707	-42.232
464	SLD 5	-0.005034	-56.381	SLD 12	-0.0037636	-42.152
465	SLD 1	-0.0051018	-57.141	SLD 16	-0.003739	-41.876
466	SLD 5	-0.0050713	-56.799	SLD 12	-0.0037542	-42.047
467	SLD 5	-0.0050516	-56.578	SLD 12	-0.003759	-42.101
468	SLD 5	-0.0049862	-55.846	SLD 12	-0.0037823	-42.362
469	SLD 5	-0.0049585	-55.536	SLD 12	-0.0038005	-42.565
470	SLD 10	-0.0050192	-56.215	SLD 7	-0.0041301	-46.258
471	SLD 1	-0.0051625	-57.82	SLD 16	-0.0036944	-41.378
472	SLD 2	-0.0064586	-72.336	SLD 15	-0.0034559	-38.706
473	SLD 2	-0.0063156	-70.734	SLD 15	-0.0034658	-38.817
474	SLD 13	-0.0062716	-70.242	SLD 4	-0.0034262	-38.374
475	SLD 13	-0.0064118	-71.812	SLD 4	-0.0034137	-38.233
476	SLD 5	-0.0049296	-55.212	SLD 12	-0.0038282	-42.875
477	SLD 13	-0.0060658	-67.937	SLD 4	-0.003439	-38.516
478	SLD 14	-0.0058529	-65.553	SLD 3	-0.0034508	-38.649
479	SLD 14	-0.0056658	-63.457	SLD 3	-0.0034704	-38.869
480	SLD 14	-0.0055167	-61.787	SLD 3	-0.0034991	-39.19
481	SLD 2	-0.0061311	-68.668	SLD 15	-0.0034748	-38.917
482	SLD 1	-0.0052143	-58.4	SLD 16	-0.0036572	-40.961
483	SLD 1	-0.0059425	-66.556	SLD 16	-0.0034818	-38.996

Nodo	Pressione minima			Pressione massima		
Ind.	Cont.	uz	Valore	Cont.	uz	Valore
484	SLD 10	-0.0050024	-56.027	SLD 7	-0.004199	-47.029
485	SLD 1	-0.0057477	-64.374	SLD 16	-0.0034954	-39.149
486	SLD 14	-0.0053829	-60.288	SLD 3	-0.0035387	-39.633
487	SLD 10	-0.0049468	-55.404	SLD 7	-0.0040477	-45.334
488	SLD 10	-0.0049921	-55.912	SLD 7	-0.0042161	-47.22
489	SLD 10	-0.0049204	-55.108	SLD 7	-0.0039928	-44.719
490	SLD 5	-0.0049496	-55.435	SLD 12	-0.0040415	-45.265
491	SLD 5	-0.0049671	-55.632	SLD 12	-0.0040827	-45.727
492	SLD 5	-0.0049314	-55.232	SLD 12	-0.0039982	-44.779
493	SLD 5	-0.0049816	-55.794	SLD 12	-0.00412	-46.145
494	SLD 5	-0.0049148	-55.046	SLD 12	-0.0039547	-44.293
495	SLD 5	-0.0049919	-55.91	SLD 12	-0.0041528	-46.512
496	SLD 1	-0.0055653	-62.331	SLD 16	-0.0035217	-39.443
497	SLD 5	-0.0049972	-55.968	SLD 12	-0.0041802	-46.818
498	SLD 5	-0.0049929	-55.92	SLD 12	-0.0042158	-47.218
499	SLD 5	-0.0049972	-55.969	SLD 12	-0.0042016	-47.057
500	SLD 5	-0.0049016	-54.898	SLD 12	-0.0039138	-43.834
501	SLD 1	-0.0050993	-57.112	SLD 16	-0.0037164	-41.624
502	SLD 10	-0.0049625	-55.58	SLD 7	-0.0041174	-46.115
503	SLD 14	-0.0052711	-59.036	SLD 3	-0.0035847	-40.148
504	SLD 5	-0.0048917	-54.787	SLD 12	-0.0038754	-43.404
505	SLD 1	-0.0054067	-60.556	SLD 16	-0.0035621	-39.895
506	SLD 1	-0.0050583	-56.653	SLD 16	-0.0037358	-41.841
507	SLD 10	-0.0048892	-54.759	SLD 7	-0.0039604	-44.356
508	SLD 1	-0.005024	-56.269	SLD 16	-0.003754	-42.045
509	SLD 14	-0.0051715	-57.92	SLD 3	-0.0036348	-40.71
510	SLD 1	-0.0049887	-55.874	SLD 16	-0.0037726	-42.253
511	SLD 1	-0.0049527	-55.471	SLD 16	-0.0037934	-42.486
512	SLD 1	-0.0052671	-58.991	SLD 16	-0.0036143	-40.481
513	SLD 5	-0.0049262	-55.174	SLD 12	-0.0038065	-42.633
514	SLD 14	-0.0050822	-56.921	SLD 3	-0.0036847	-41.269
515	SLD 5	-0.0049025	-54.908	SLD 12	-0.0038204	-42.789
516	SLD 5	-0.0048798	-54.654	SLD 12	-0.0038396	-43.003
517	SLD 14	-0.0050014	-56.015	SLD 3	-0.0037319	-41.797
518	SLE RA 2	-0.0049834	-55.814	SLD 7	-0.0042405	-47.494
519	SLD 5	-0.0048605	-54.438	SLD 12	-0.0038637	-43.274
520	SLD 5	-0.0048464	-54.279	SLD 12	-0.0038882	-43.548
521	SLE RA 2	-0.0049632	-55.588	SLD 7	-0.004222	-47.286
522	SLD 1	-0.005093	-57.042	SLD 16	-0.0036966	-41.401
523	SLD 1	-0.0050548	-56.613	SLD 16	-0.0037188	-41.65
524	SLD 1	-0.0050208	-56.233	SLD 16	-0.0037384	-41.87
525	SLD 1	-0.0049887	-55.873	SLD 16	-0.0037565	-42.072
526	SLE RA 2	-0.0049431	-55.363	SLD 7	-0.0042055	-47.102
527	SLE RA 2	-0.0049995	-55.994	SLD 7	-0.004289	-48.037

Nodo		Pressione minima		Pressione massima		
Ind.	Cont.	uz	Valore	Cont.	uz	Valore
528	SLD 14	-0.0049119	-55.013	SLD 3	-0.0037826	-42.365
529	SLE RA 2	-0.0050042	-56.047	SLD 12	-0.0042994	-48.153
530	SLD 1	-0.0049527	-55.471	SLD 16	-0.0037757	-42.288
531	SLE RA 2	-0.0049041	-54.926	SLD 12	-0.0041582	-46.572
532	SLD 5	-0.0048681	-54.522	SLD 12	-0.0041138	-46.075
533	SLD 5	-0.0048495	-54.314	SLD 12	-0.0040679	-45.56
534	SLE RA 2	-0.0049367	-55.291	SLD 12	-0.0041989	-47.028
535	SLD 5	-0.0048328	-54.128	SLD 12	-0.0040226	-45.053
536	SLE RA 2	-0.0049994	-55.994	SLD 12	-0.0042877	-48.023
537	SLE RA 2	-0.0049647	-55.605	SLD 12	-0.0042354	-47.437
538	SLE RA 2	-0.0049861	-55.844	SLD 12	-0.0042656	-47.775
539	SLD 5	-0.0048194	-53.978	SLD 12	-0.0039812	-44.59
540	SLD 1	-0.0051223	-57.369	SLD 16	-0.0036729	-41.137
541	SLD 1	-0.0049151	-55.049	SLD 16	-0.0037988	-42.547
542	SLD 14	-0.0048282	-54.076	SLD 3	-0.0038507	-43.128
543	SLD 5	-0.0048079	-53.849	SLD 12	-0.0039475	-44.212
544	SLD 1	-0.0051693	-57.896	SLD 16	-0.0036465	-40.84
545	SLD 1	-0.0048788	-54.642	SLD 16	-0.0038243	-42.832
546	SLD 10	-0.0048238	-54.027	SLD 7	-0.0040739	-45.628
547	SLD 1	-0.0048453	-54.268	SLD 16	-0.0038518	-43.14
548	SLD 10	-0.0047907	-53.656	SLD 7	-0.0039115	-43.809
549	SLD 10	-0.0048041	-53.806	SLD 7	-0.0040313	-45.151
550	SLD 10	-0.0047902	-53.65	SLD 7	-0.0039844	-44.626
551	SLD 1	-0.0048147	-53.924	SLD 16	-0.0038834	-43.494
552	SLD 14	-0.005444	-60.973	SLD 3	-0.0035115	-39.329
553	SLD 5	-0.0047956	-53.711	SLD 12	-0.0039308	-44.025
554	SLD 5	-0.0048001	-53.761	SLD 12	-0.0039077	-43.767
555	SLD 14	-0.0053191	-59.574	SLD 3	-0.003547	-39.726
556	SLD 1	-0.0049685	-55.648	SLD 16	-0.0037609	-42.122
557	SLE RA 2	-0.004863	-54.466	SLD 7	-0.0041392	-46.359
558	SLD 1	-0.0049899	-55.887	SLD 16	-0.0037471	-41.968
559	SLD 1	-0.0050186	-56.209	SLD 16	-0.0037292	-41.767
560	SLD 1	-0.0050503	-56.564	SLD 16	-0.0037099	-41.551
561	SLD 14	-0.0052052	-58.298	SLD 3	-0.003593	-40.242
562	SLD 1	-0.0050741	-56.83	SLD 16	-0.0036953	-41.387
563	SLE RA 2	-0.0049164	-55.064	SLD 7	-0.0042148	-47.205
564	SLD 14	-0.0055746	-62.436	SLD 3	-0.0034899	-39.087
565	SLD 14	-0.0057695	-64.619	SLD 3	-0.0034731	-38.899
566	SLD 13	-0.0059933	-67.125	SLD 4	-0.0034639	-38.796
567	SLD 2	-0.0062573	-70.082	SLD 15	-0.0034953	-39.147
568	SLD 13	-0.0062141	-69.597	SLD 4	-0.003455	-38.696
569	SLD 14	-0.005103	-57.153	SLD 3	-0.0036464	-40.839
570	SLD 2	-0.0063293	-70.888	SLD 15	-0.0034927	-39.118
571	SLD 2	-0.0060642	-67.919	SLD 15	-0.0035008	-39.209



Nodo		Pressione minima		Pressione massima		
Ind.	Cont.	uz	Valore	Cont.	uz	Valore
572	SLD 14	-0.0049546	-55.492	SLD 3	-0.0037419	-41.909
573	SLE RA 2	-0.0049596	-55.547	SLD 7	-0.0042847	-47.988
574	SLD 1	-0.0049323	-55.242	SLD 16	-0.0037819	-42.358
575	SLD 1	-0.0058643	-65.681	SLD 16	-0.003506	-39.267
576	SLD 14	-0.0050151	-56.169	SLD 3	-0.0037008	-41.449
577	SLE RA 2	-0.0049898	-55.885	SLD 7	-0.0043269	-48.461
578	SLE RA 2	-0.0050121	-56.135	SLD 7	-0.0043592	-48.823
579	SLD 1	-0.0056642	-63.439	SLD 16	-0.0035175	-39.397
580	SLD 1	-0.0054756	-61.327	SLD 16	-0.003543	-39.682
581	SLD 1	-0.0048897	-54.765	SLD 16	-0.0038114	-42.687
582	SLE RA 2	-0.0050292	-56.327	SLD 7	-0.0043933	-49.205
583	SLD 1	-0.0053187	-59.57	SLD 16	-0.0035824	-40.123
584	SLD 1	-0.0049618	-55.572	SLD 16	-0.0037633	-42.15
585	SLD 1	-0.0048542	-54.367	SLD 16	-0.0038388	-42.995
586	SLE RA 2	-0.0050355	-56.397	SLD 12	-0.0044024	-49.307
587	SLE RA 2	-0.0047724	-53.451	SLD 12	-0.0040538	-45.403
588	SLE RA 2	-0.0048067	-53.835	SLD 12	-0.0040991	-45.91
589	SLD 1	-0.005088	-56.985	SLD 16	-0.0036864	-41.287
590	SLE RA 2	-0.0049261	-55.173	SLD 12	-0.0042472	-47.568
591	SLE RA 2	-0.0048865	-54.729	SLD 12	-0.004199	-47.029
592	SLE RA 2	-0.0048457	-54.271	SLD 12	-0.004149	-46.469
593	SLD 1	-0.004993	-55.921	SLD 16	-0.0037439	-41.931
594	SLD 1	-0.0050552	-56.619	SLD 16	-0.0037056	-41.503
595	SLE RA 2	-0.004963	-55.586	SLD 12	-0.0042932	-48.084
596	SLD 1	-0.0050254	-56.285	SLD 16	-0.0037238	-41.706
597	SLD 1	-0.004823	-54.018	SLD 16	-0.0038672	-43.313
598	SLD 1	-0.0051346	-57.507	SLD 16	-0.0036606	-40.998
599	SLE RA 2	-0.0049945	-55.938	SLD 12	-0.0043339	-48.539
600	SLD 1	-0.0051971	-58.207	SLD 16	-0.0036297	-40.652
601	SLE RA 2	-0.0050315	-56.353	SLD 12	-0.0043897	-49.165
602	SLE RA 2	-0.0050175	-56.196	SLD 12	-0.0043661	-48.9
603	SLD 1	-0.0047484	-53.182	SLD 16	-0.0040151	-44.969
604	SLE RA 2	-0.0048291	-54.085	SLD 7	-0.0041396	-46.364
605	SLD 1	-0.0047954	-53.708	SLD 16	-0.003899	-43.669
606	SLD 1	-0.0047575	-53.284	SLD 16	-0.0039729	-44.497
607	SLD 1	-0.0047731	-53.459	SLD 16	-0.0039344	-44.065
608	SLD 2	-0.0063939	-71.612	SLD 15	-0.0034963	-39.159
609	SLD 13	-0.0063468	-71.085	SLD 4	-0.0034527	-38.671
610	SLE RA 2	-0.0048034	-53.798	SLD 7	-0.0041143	-46.08
611	SLD 14	-0.00539	-60.368	SLD 3	-0.0035329	-39.568
612	SLD 1	-0.0050387	-56.433	SLD 16	-0.0037206	-41.67
613	SLD 1	-0.0050103	-56.115	SLD 16	-0.00374	-41.888
614	SLD 14	-0.0052836	-59.177	SLD 3	-0.0035668	-39.948
615	SLD 1	-0.0049766	-55.738	SLD 16	-0.0037624	-42.139

Nodo		Pressione minima		Pressione massima		
Ind.	Cont.	uz	Valore	Cont.	uz	Valore
616	SLD 1	-0.0049429	-55.36	SLD 16	-0.0037849	-42.39
617	SLD 1	-0.0049094	-54.985	SLD 16	-0.0038075	-42.644
618	SLD 1	-0.0048741	-54.59	SLD 16	-0.003835	-42.952
619	SLE RA 2	-0.004879	-54.645	SLD 3	-0.0042373	-47.458
620	SLD 1	-0.0048414	-54.224	SLD 16	-0.0038618	-43.252
621	SLD 14	-0.0051747	-57.957	SLD 3	-0.0036161	-40.5
622	SLE RA 2	-0.0049534	-55.478	SLD 7	-0.0043353	-48.556
623	SLD 1	-0.0048118	-53.892	SLD 16	-0.0038906	-43.575
624	SLD 1	-0.0050551	-56.617	SLD 16	-0.0037181	-41.643
625	SLD 1	-0.005102	-57.142	SLD 16	-0.0036897	-41.325
626	SLD 1	-0.0047866	-53.61	SLD 16	-0.0039226	-43.933
627	SLE RA 2	-0.0050051	-56.057	SLD 7	-0.0044044	-49.329
628	SLE RA 2	-0.0047936	-53.688	SLD 16	-0.0040958	-45.872
629	SLD 14	-0.0048834	-54.694	SLD 3	-0.0038115	-42.689
630	SLE RA 2	-0.0047637	-53.354	SLD 16	-0.0040452	-45.306
631	SLE RA 2	-0.0050399	-56.446	SLD 7	-0.0044514	-49.855
632	SLE RA 2	-0.0048318	-54.116	SLD 16	-0.0041545	-46.531
633	SLE RA 2	-0.0050645	-56.722	SLE RA 1	-0.0044766	-50.138
634	SLD 1	-0.0047522	-53.224	SLD 16	-0.0040012	-44.813
635	SLD 1	-0.0047661	-53.381	SLD 16	-0.0039607	-44.36
636	SLE RA 2	-0.0050801	-56.897	SLE RA 1	-0.0044885	-50.271
637	SLE RA 2	-0.004923	-55.137	SLD 16	-0.0042874	-48.019
638	SLE RA 2	-0.0049678	-55.639	SLD 12	-0.004353	-48.754
639	SLE RA 2	-0.0050426	-56.477	SLD 12	-0.0044466	-49.802
640	SLE RA 2	-0.0050677	-56.758	SLE RA 1	-0.0044773	-50.146
641	SLE RA 2	-0.0050088	-56.098	SLD 12	-0.0044035	-49.319
642	SLE RA 2	-0.0050817	-56.916	SLE RA 1	-0.0044888	-50.274
643	SLE RA 2	-0.0050858	-56.961	SLE RA 1	-0.0044925	-50.316
644	SLE RA 2	-0.0048782	-54.635	SLD 16	-0.0042218	-47.284
645	SLD 14	-0.0047958	-53.713	SLD 3	-0.0039015	-43.697
646	SLD 1	-0.0050078	-56.087	SLD 16	-0.0037576	-42.085
647	SLD 14	-0.0050759	-56.851	SLD 3	-0.0036825	-41.244
648	SLD 1	-0.0049706	-55.671	SLD 16	-0.0037849	-42.391
649	SLE RA 2	-0.0048124	-53.899	SLD 3	-0.0041299	-46.255
650	SLD 14	-0.0047475	-53.172	SLD 3	-0.0039967	-44.763
651	SLD 1	-0.0049372	-55.297	SLD 16	-0.0038092	-42.663
652	SLD 14	-0.0049769	-55.741	SLD 3	-0.0037552	-42.059
653	SLD 14	-0.0054663	-61.223	SLD 3	-0.003531	-39.547
654	SLD 1	-0.0049057	-54.944	SLD 16	-0.0038343	-42.944
655	SLD 14	-0.0056905	-63.733	SLD 3	-0.0035061	-39.268
656	SLD 13	-0.0059283	-66.396	SLD 4	-0.0034936	-39.128
657	SLD 2	-0.006202	-69.463	SLD 15	-0.0035257	-39.487
658	SLD 13	-0.006159	-68.981	SLD 4	-0.0034846	-39.027
659	SLD 2	-0.0060077	-67.286	SLD 15	-0.0035308	-39.545

Nodo	Pressione minima			Pressione massima		
Ind.	Cont.	uz	Valore	Cont.	uz	Valore
660	SLD 1	-0.0048399	-54.206	SLD 16	-0.0038935	-43.607
661	SLD 1	-0.004812	-53.895	SLD 16	-0.00392	-43.904
662	SLD 2	-0.0058013	-64.974	SLD 15	-0.0035377	-39.622
663	SLD 1	-0.0048739	-54.588	SLD 16	-0.0038684	-43.326
664	SLD 1	-0.0056002	-62.722	SLD 16	-0.0035525	-39.788
665	SLD 1	-0.0054158	-60.656	SLD 16	-0.003583	-40.13
666	SLD 1	-0.00526	-58.912	SLD 16	-0.0036314	-40.672
667	SLD 1	-0.0047893	-53.64	SLD 16	-0.0039521	-44.263
668	SLD 1	-0.0051314	-57.472	SLD 16	-0.0036971	-41.407
669	SLD 14	-0.0052826	-59.165	SLD 3	-0.0035897	-40.205
670	SLE RA 2	-0.0048247	-54.036	SLD 16	-0.004133	-46.29
671	SLE RA 2	-0.0047929	-53.681	SLD 16	-0.0040827	-45.726
672	SLD 1	-0.0050589	-56.66	SLD 16	-0.0037485	-41.984
673	SLD 14	-0.005177	-57.983	SLD 3	-0.0036404	-40.773
674	SLE RA 2	-0.0047688	-53.411	SLD 16	-0.0040385	-45.231
675	SLD 1	-0.0049403	-55.331	SLD 16	-0.0038361	-42.964
676	SLE RA 2	-0.0048675	-54.515	SLD 16	-0.0041943	-46.976
677	SLD 1	-0.0049713	-55.679	SLD 16	-0.0038146	-42.724
678	SLD 1	-0.0049137	-55.034	SLD 16	-0.0038568	-43.196
679	SLD 2	-0.0062662	-70.181	SLD 15	-0.0035289	-39.524
680	SLD 1	-0.0047725	-53.452	SLD 16	-0.0039978	-44.776
681	SLE RA 2	-0.0051073	-57.202	SLE RA 1	-0.0045059	-50.466
682	SLE RA 2	-0.0050707	-56.792	SLE RA 1	-0.0044768	-50.14
683	SLE RA 2	-0.0051375	-57.54	SLE RA 1	-0.0045298	-50.734
684	SLE RA 2	-0.0050277	-56.31	SLD 16	-0.0044167	-49.467
685	SLD 1	-0.0048942	-54.815	SLD 16	-0.0038746	-43.395
686	SLE RA 2	-0.0051465	-57.641	SLE RA 1	-0.0045371	-50.816
687	SLD 1	-0.0050092	-56.103	SLD 16	-0.0037942	-42.495
688	SLE RA 2	-0.00498	-55.776	SLD 16	-0.0043477	-48.694
689	SLE RA 2	-0.0051519	-57.701	SLE RA 1	-0.0045417	-50.867
690	SLE RA 2	-0.0051495	-57.674	SLE RA 1	-0.0045402	-50.85
691	SLE RA 2	-0.0051378	-57.543	SLE RA 1	-0.0045313	-50.75
692	SLE RA 2	-0.0051162	-57.301	SLE RA 1	-0.0045143	-50.56
693	SLE RA 2	-0.0050821	-56.92	SLE RA 1	-0.0044871	-50.256
694	SLE RA 2	-0.0050337	-56.378	SLD 3	-0.0044345	-49.667
695	SLE RA 2	-0.0049301	-55.217	SLD 16	-0.0042766	-47.898
696	SLE RA 2	-0.0049737	-55.706	SLD 3	-0.0043447	-48.661
697	SLD 1	-0.0048466	-54.282	SLD 16	-0.0039315	-44.033
698	SLD 1	-0.0048212	-53.997	SLD 16	-0.003954	-44.285
699	SLD 1	-0.0048745	-54.594	SLD 16	-0.003912	-43.814
700	SLD 1	-0.0048013	-53.774	SLD 16	-0.003979	-44.565
701	SLE RA 2	-0.0049247	-55.157	SLD 3	-0.0042716	-47.842
702	SLD 1	-0.0049465	-55.401	SLD 16	-0.003866	-43.299
703	SLD 1	-0.0049724	-55.691	SLD 16	-0.0038473	-43.089

Nodo	Pressione minima			Pressione massima		
Ind.	Cont.	uz	Valore	Cont.	uz	Valore
704	SLD 1	-0.0049215	-55.121	SLD 16	-0.0038843	-43.504
705	SLD 1	-0.0048987	-54.865	SLD 16	-0.0039003	-43.684
706	SLD 1	-0.0049943	-55.936	SLD 16	-0.003832	-42.919
707	SLD 1	-0.0047889	-53.636	SLD 16	-0.0040025	-44.828
708	SLD 2	-0.006326	-70.851	SLD 15	-0.0035345	-39.587
709	SLD 13	-0.0062806	-70.342	SLD 4	-0.0034904	-39.092
710	SLD 1	-0.0050945	-57.058	SLD 16	-0.003761	-42.123
711	SLE RA 2	-0.0048614	-54.447	SLD 16	-0.0041734	-46.742
712	SLD 1	-0.0050607	-56.679	SLD 16	-0.0037923	-42.474
713	SLE RA 2	-0.0048993	-54.872	SLD 16	-0.0042259	-47.331
714	SLE RA 2	-0.0048299	-54.095	SLD 16	-0.0041259	-46.21
715	SLE RA 2	-0.0049351	-55.273	SLD 16	-0.0042731	-47.859
716	SLE RA 2	-0.0048055	-53.822	SLD 16	-0.0040842	-45.743
717	SLD 1	-0.0050277	-56.311	SLD 16	-0.0038256	-42.847
718	SLE RA 2	-0.0047909	-53.658	SLD 16	-0.0040515	-45.377
719	SLD 1	-0.0050054	-56.061	SLD 16	-0.0038561	-43.188
720	SLE RA 2	-0.0051783	-57.997	SLE RA 1	-0.0045614	-51.087
721	SLE RA 2	-0.0051443	-57.617	SLE RA 1	-0.0045343	-50.784
722	SLD 1	-0.0049825	-55.804	SLD 16	-0.0038788	-43.443
723	SLD 1	-0.0049576	-55.525	SLD 16	-0.0038979	-43.656
724	SLD 1	-0.0049332	-55.252	SLD 16	-0.003915	-43.848
725	SLE RA 2	-0.0051012	-57.133	SLD 16	-0.0044904	-50.292
726	SLE RA 2	-0.0052056	-58.303	SLE RA 1	-0.0045831	-51.331
727	SLD 1	-0.0049108	-55.001	SLD 16	-0.0039305	-44.022
728	SLD 14	-0.0051126	-57.261	SLD 3	-0.0037337	-41.818
729	SLE RA 2	-0.0052202	-58.467	SLE RA 1	-0.0045947	-51.461
730	SLE RA 2	-0.0050536	-56.6	SLD 16	-0.0044235	-49.543
731	SLD 1	-0.0047985	-53.743	SLD 16	-0.0040341	-45.181
732	SLD 1	-0.00489	-54.768	SLD 16	-0.00395	-44.241
733	SLE RA 2	-0.0052291	-58.566	SLE RA 1	-0.0046019	-51.541
734	SLD 1	-0.0048152	-53.93	SLD 16	-0.0040134	-44.951
735	SLD 1	-0.0048626	-54.461	SLD 16	-0.0039712	-44.477
736	SLD 1	-0.0048367	-54.171	SLD 16	-0.0039923	-44.714
737	SLE RA 2	-0.0052314	-58.591	SLE RA 1	-0.0046039	-51.564
738	SLE RA 2	-0.0050089	-56.1	SLD 16	-0.004362	-48.855
739	SLE RA 2	-0.0052256	-58.526	SLE RA 1	-0.0045996	-51.516
740	SLE RA 2	-0.0052098	-58.349	SLE RA 1	-0.0045873	-51.378
741	SLE RA 2	-0.0051807	-58.024	SLE RA 1	-0.0045642	-51.12
742	SLD 14	-0.0050063	-56.07	SLD 3	-0.0038569	-43.197
743	SLE RA 2	-0.0051353	-57.515	SLE RA 1	-0.0045278	-50.711
744	SLD 14	-0.0052517	-58.819	SLD 3	-0.0036495	-40.874
745	SLD 1	-0.0051504	-57.685	SLD 16	-0.0037564	-42.072
746	SLD 14	-0.004916	-55.059	SLD 3	-0.0039403	-44.131
747	SLD 14	-0.0048301	-54.097	SLD 3	-0.0040077	-44.886

Nodo		Pressione minima		Pressione massima		
Ind.	Cont.	uz	Valore	Cont.	uz	Valore
748	SLE RA 2	-0.0049786	-55.761	SLD 16	-0.0043191	-48.374
749	SLE RA 2	-0.0048163	-53.943	SLD 3	-0.0040906	-45.815
750	SLD 14	-0.0054231	-60.739	SLD 3	-0.0035859	-40.162
751	SLD 2	-0.0061488	-68.867	SLD 15	-0.0035562	-39.83
752	SLD 13	-0.0061062	-68.389	SLD 4	-0.0035143	-39.36
753	SLD 1	-0.0050441	-56.494	SLD 16	-0.003862	-43.254
754	SLD 13	-0.0058785	-65.839	SLD 4	-0.0035265	-39.497
755	SLD 1	-0.0051061	-57.188	SLD 16	-0.0038008	-42.569
756	SLD 13	-0.0056415	-63.184	SLD 4	-0.0035467	-39.723
757	SLD 1	-0.0052442	-58.735	SLD 16	-0.0036949	-41.383
758	SLD 2	-0.0059603	-66.755	SLD 15	-0.0035631	-39.907
759	SLD 1	-0.0049254	-55.164	SLD 16	-0.003956	-44.308
760	SLD 2	-0.0057627	-64.542	SLD 15	-0.0035735	-40.023
761	SLD 1	-0.005072	-56.806	SLD 16	-0.0038368	-42.972
762	SLD 1	-0.0055602	-62.274	SLD 16	-0.0035959	-40.274
763	SLD 1	-0.0053855	-60.318	SLD 16	-0.0036355	-40.718
764	SLE RA 2	-0.0049411	-55.341	SLD 16	-0.0042695	-47.818
765	SLE RA 2	-0.0050775	-56.867	SLD 1	-0.0044466	-49.802
766	SLE RA 2	-0.0048944	-54.817	SLD 3	-0.0042116	-47.17
767	SLD 1	-0.0050216	-56.242	SLD 16	-0.0038892	-43.56
768	SLD 1	-0.0049472	-55.409	SLD 16	-0.0039477	-44.214
769	SLE RA 2	-0.0049036	-54.92	SLD 16	-0.0042187	-47.249
770	SLD 1	-0.0049728	-55.695	SLD 16	-0.0039327	-44.046
771	SLD 1	-0.0049982	-55.98	SLD 16	-0.0039136	-43.833
772	SLE RA 2	-0.004871	-54.555	SLD 16	-0.0041717	-46.723
773	SLE RA 2	-0.004846	-54.275	SLD 16	-0.0041311	-46.269
774	SLE RA 2	-0.0048299	-54.095	SLD 16	-0.0040987	-45.905
775	SLE RA 2	-0.0048223	-54.01	SLD 16	-0.0040746	-45.636
776	SLD 1	-0.0049201	-55.105	SLD 16	-0.0039898	-44.686
777	SLD 1	-0.0048341	-54.142	SLD 16	-0.0040533	-45.397
778	SLE RA 2	-0.0050123	-56.138	SLD 1	-0.0043509	-48.73
779	SLD 1	-0.0048863	-54.727	SLD 16	-0.0040137	-44.954
780	SLD 1	-0.0048577	-54.406	SLD 16	-0.0040341	-45.182
781	SLD 1	-0.0050573	-56.642	SLD 16	-0.003894	-43.613
782	SLE RA 2	-0.0052608	-58.921	SLE RA 1	-0.0046277	-51.831
783	SLE RA 2	-0.0052281	-58.555	SLE RA 1	-0.0046017	-51.539
784	SLE RA 2	-0.0052835	-59.176	SLE RA 1	-0.0046457	-52.032
785	SLE RA 2	-0.0051841	-58.062	SLD 14	-0.0045436	-50.888
786	SLD 2	-0.0062068	-69.516	SLD 15	-0.0035618	-39.892
787	SLE RA 2	-0.005133	-57.49	SLD 14	-0.0044786	-50.161
788	SLD 1	-0.0049599	-55.551	SLD 16	-0.0039858	-44.641
789	SLD 1	-0.0050413	-56.463	SLD 16	-0.003923	-43.938
790	SLE RA 2	-0.0052985	-59.343	SLE RA 1	-0.0046575	-52.165
791	SLD 1	-0.0049913	-55.903	SLD 16	-0.0039713	-44.479

Nodo	Pressione minima			Pressione massima		
Ind.	Cont.	uz	Valore	Cont.	uz	Valore
792	SLD 1	-0.0050184	-56.207	SLD 16	-0.0039507	-44.248
793	SLE RA 2	-0.0050817	-56.915	SLD 14	-0.0044153	-49.452
794	SLE RA 2	-0.0053109	-59.482	SLE RA 1	-0.0046675	-52.276
795	SLD 1	-0.0051157	-57.295	SLD 16	-0.003848	-43.098
796	SLE RA 2	-0.005035	-56.391	SLD 14	-0.0043582	-48.812
797	SLE RA 2	-0.0053176	-59.557	SLE RA 1	-0.004673	-52.338
798	SLD 1	-0.0050868	-56.972	SLD 16	-0.0038944	-43.617
799	SLE RA 2	-0.0049896	-55.884	SLD 14	-0.0043049	-48.214
800	SLE RA 2	-0.005318	-59.562	SLE RA 1	-0.0046737	-52.345
801	SLE RA 2	-0.0049482	-55.42	SLD 14	-0.0042558	-47.665
802	SLE RA 2	-0.0053107	-59.48	SLE RA 1	-0.0046684	-52.286
803	SLE RA 2	-0.004913	-55.025	SLD 14	-0.0042123	-47.178
804	SLE RA 2	-0.0052893	-59.24	SLE RA 1	-0.0046516	-52.098
805	SLE RA 2	-0.0048862	-54.725	SLD 16	-0.0041754	-46.765
806	SLE RA 2	-0.0052454	-58.749	SLD 1	-0.0045927	-51.438
807	SLE RA 2	-0.0048682	-54.524	SLD 16	-0.0041425	-46.396
808	SLE RA 2	-0.0051788	-58.003	SLD 1	-0.004506	-50.467
809	SLE RA 2	-0.0048584	-54.414	SLD 16	-0.0041162	-46.101
810	SLD 1	-0.0049461	-55.396	SLD 16	-0.0040414	-45.264
811	SLD 1	-0.0048558	-54.385	SLD 16	-0.0040947	-45.86
812	SLD 1	-0.0050693	-56.776	SLD 16	-0.0039554	-44.3
813	SLD 1	-0.0049116	-55.01	SLD 16	-0.0040583	-45.453
814	SLD 1	-0.0048812	-54.67	SLD 16	-0.0040767	-45.659
815	SLE RA 2	-0.005121	-57.355	SLD 1	-0.0044353	-49.675
816	SLD 1	-0.0049829	-55.809	SLD 16	-0.00403	-45.136
817	SLD 1	-0.0050444	-56.497	SLD 16	-0.0039906	-44.695
818	SLD 1	-0.0050155	-56.174	SLD 16	-0.0040135	-44.951
819	SLD 2	-0.0062553	-70.06	SLD 15	-0.0035704	-39.989
820	SLD 13	-0.0062111	-69.564	SLD 4	-0.0035255	-39.486
821	SLD 1	-0.0051568	-57.756	SLD 16	-0.0038446	-43.06
822	SLE RA 2	-0.0053441	-59.854	SLE RA 1	-0.0046961	-52.596
823	SLE RA 2	-0.0053604	-60.036	SLE RA 1	-0.0047087	-52.738
824	SLE RA 2	-0.0053148	-59.526	SLD 13	-0.0046496	-52.075
825	SLE RA 2	-0.005268	-59.002	SLD 13	-0.0045863	-51.367
827	SLE RA 2	-0.0052106	-58.359	SLD 14	-0.0045175	-50.596
828	SLE RA 2	-0.0053708	-60.152	SLE RA 1	-0.0047168	-52.828
829	SLE RA 2	-0.0051492	-57.672	SLD 14	-0.0044477	-49.815
830	SLE RA 2	-0.0050907	-57.016	SLD 14	-0.0043825	-49.084
831	SLE RA 2	-0.0050372	-56.417	SLD 14	-0.0043231	-48.419
832	SLD 1	-0.0052337	-58.617	SLD 16	-0.0037762	-42.293
833	SLD 1	-0.0051246	-57.395	SLD 16	-0.0039321	-44.04
834	SLD 14	-0.0052412	-58.701	SLD 3	-0.0037232	-41.7
835	SLE RA 2	-0.0049907	-55.895	SLD 14	-0.0042704	-47.829
836	SLE RA 2	-0.0053892	-60.359	SLE RA 1	-0.0047317	-52.995

Nodo		Pressione minima		Pressione massima		
Ind.	Cont.	uz	Valore	Cont.	uz	Valore
837	SLE RA 2	-0.0049521	-55.464	SLD 14	-0.0042251	-47.322
838	SLD 1	-0.0053622	-60.057	SLD 16	-0.0036957	-41.392
839	SLD 4	-0.0060996	-68.316	SLD 13	-0.0035831	-40.13
840	SLD 15	-0.00606	-67.872	SLD 2	-0.0035376	-39.621
841	SLE RA 2	-0.004923	-55.138	SLD 14	-0.0041879	-46.904
842	SLD 4	-0.0059142	-66.239	SLD 13	-0.0035951	-40.265
843	SLD 2	-0.005731	-64.187	SLD 15	-0.0036103	-40.435
844	SLD 1	-0.0055345	-61.987	SLD 16	-0.0036413	-40.782
845	SLD 15	-0.0058446	-65.459	SLD 2	-0.0035557	-39.824
846	SLE RA 2	-0.0049034	-54.918	SLD 14	-0.0041585	-46.575
847	SLE RA 2	-0.0050707	-56.792	SLD 1	-0.0043539	-48.763
848	SLD 1	-0.005042	-56.47	SLD 16	-0.0040556	-45.423
849	SLD 1	-0.0050088	-56.098	SLD 16	-0.0040715	-45.601
850	SLD 1	-0.0049725	-55.692	SLD 16	-0.0040851	-45.753
851	SLE RA 2	-0.0048924	-54.794	SLD 14	-0.004136	-46.323
852	SLD 1	-0.0050727	-56.815	SLD 16	-0.004035	-45.192
853	SLD 3	-0.0049393	-55.32	SLD 14	-0.0040969	-45.885
854	SLD 3	-0.004891	-54.779	SLD 14	-0.0041191	-46.134
855	SLD 15	-0.0056173	-62.914	SLD 2	-0.0035848	-40.15
856	SLE RA 2	-0.0053982	-60.46	SLE RA 1	-0.0047392	-53.079
857	SLD 3	-0.0049126	-55.022	SLD 14	-0.0041068	-45.997
858	SLE RA 2	-0.004984	-55.821	SLD 1	-0.0042563	-47.671
859	SLD 14	-0.0050871	-56.976	SLD 3	-0.0039947	-44.741
860	SLD 14	-0.0051464	-57.64	SLD 3	-0.0038578	-43.207
861	SLD 1	-0.0051047	-57.173	SLD 16	-0.0040055	-44.862
862	SLE RA 2	-0.0054026	-60.51	SLE RA 1	-0.0047432	-53.123
863	SLE RA 2	-0.0049088	-54.978	SLD 1	-0.0041596	-46.588
864	SLE RA 2	-0.0054041	-60.526	SLD 6	-0.0047385	-53.071
865	SLE RA 2	-0.0051693	-57.896	SLD 1	-0.0044493	-49.832
866	SLD 16	-0.0054008	-60.489	SLD 1	-0.003642	-40.79
867	SLD 16	-0.0049143	-55.04	SLD 1	-0.0041068	-45.996
868	SLE RA 2	-0.0053952	-60.426	SLD 6	-0.0047163	-52.822
869	SLE RA 2	-0.0052711	-59.037	SLD 1	-0.0045548	-51.014
870	SLE RA 2	-0.005358	-60.009	SLD 2	-0.0046561	-52.149
871	SLE RA 2	-0.0054207	-60.712	SLD 9	-0.0047473	-53.169
872	SLD 4	-0.0061833	-69.253	SLD 13	-0.0035618	-39.892
873	SLE RA 2	-0.0054241	-60.75	SLD 9	-0.0047376	-53.061
874	SLD 16	-0.0050363	-56.407	SLD 1	-0.0040854	-45.756
875	SLE RA 2	-0.0054204	-60.709	SLD 9	-0.0047221	-52.888
876	SLD 3	-0.0051003	-57.123	SLD 14	-0.0040671	-45.552
877	SLD 3	-0.0051171	-57.311	SLD 14	-0.004047	-45.327
878	SLD 3	-0.0050762	-56.854	SLD 14	-0.0040841	-45.742
879	SLE RA 2	-0.0052767	-59.099	SLD 13	-0.0045486	-50.944
880	SLE RA 2	-0.0053447	-59.86	SLD 13	-0.0046239	-51.788

Nodo		Pressione minima		Pressione massima		
Ind.	Cont.	uz	Valore	Cont.	uz	Valore
881	SLE RA 2	-0.0052059	-58.306	SLD 14	-0.0044727	-50.094
882	SLD 3	-0.0050465	-56.521	SLD 14	-0.0040947	-45.861
883	SLE RA 2	-0.0051389	-57.555	SLD 14	-0.0044015	-49.296
884	SLE RA 2	-0.0053985	-60.463	SLD 13	-0.0046905	-52.533
885	SLD 3	-0.005016	-56.179	SLD 14	-0.0041021	-45.943
886	SLE RA 2	-0.0050788	-56.882	SLD 14	-0.0043373	-48.577
887	SLD 3	-0.0051879	-58.104	SLD 14	-0.0038915	-43.585
888	SLE RA 2	-0.0050272	-56.305	SLD 14	-0.0042808	-47.945
889	SLE RA 2	-0.0049855	-55.838	SLD 14	-0.0042336	-47.416
890	SLE RA 2	-0.0049544	-55.489	SLD 14	-0.0041956	-46.991
891	SLE RA 2	-0.0049335	-55.256	SLD 14	-0.004166	-46.66
892	SLD 3	-0.0049872	-55.857	SLD 14	-0.0041086	-46.016
893	SLD 3	-0.0049221	-55.128	SLD 14	-0.0041437	-46.41
894	SLD 3	-0.0049358	-55.281	SLD 14	-0.0041274	-46.227
895	SLD 3	-0.0049581	-55.53	SLD 14	-0.0041163	-46.102
896	SLD 3	-0.0051677	-57.878	SLD 14	-0.003958	-44.329
897	SLD 3	-0.0051524	-57.707	SLD 14	-0.0040135	-44.951
898	SLD 3	-0.0051518	-57.701	SLD 14	-0.0040522	-45.384
899	SLE RA 2	-0.0054558	-61.105	SLD 9	-0.0047455	-53.149
900	SLE RA 2	-0.0051239	-57.388	SLD 1	-0.0043709	-48.954
901	SLD 16	-0.0052727	-59.054	SLD 1	-0.003734	-41.821
902	SLD 3	-0.0051423	-57.594	SLD 14	-0.0040811	-45.708
903	SLD 16	-0.0052183	-58.445	SLD 1	-0.0038078	-42.647
904	SLD 3	-0.0051183	-57.325	SLD 14	-0.0040965	-45.881
905	SLD 3	-0.0050875	-56.98	SLD 14	-0.0041043	-45.968
906	SLE RA 2	-0.0054608	-61.161	SLD 9	-0.0047586	-53.296
907	SLD 16	-0.0053525	-59.948	SLD 1	-0.0036699	-41.103
908	SLD 3	-0.0050585	-56.656	SLD 14	-0.004109	-46.02
909	SLE RA 2	-0.0054654	-61.212	SLD 6	-0.0047426	-53.117
910	SLE RA 2	-0.0052172	-58.433	SLD 1	-0.0044609	-49.962
911	SLE RA 2	-0.0054713	-61.278	SLD 6	-0.0047276	-52.95
912	SLE RA 2	-0.0054723	-61.289	SLD 9	-0.004727	-52.943
913	SLD 3	-0.0051884	-58.11	SLD 14	-0.0040103	-44.915
914	SLE RA 2	-0.0052474	-58.771	SLD 14	-0.0044876	-50.261
915	SLE RA 2	-0.0053226	-59.613	SLD 13	-0.0045654	-51.133
916	SLE RA 2	-0.005176	-57.971	SLD 14	-0.0044131	-49.426
917	SLD 3	-0.0049578	-55.528	SLD 14	-0.0041689	-46.691
918	SLE RA 2	-0.0049786	-55.76	SLD 14	-0.0041979	-47.017
919	SLD 3	-0.0049624	-55.579	SLD 14	-0.0041467	-46.443
920	SLD 3	-0.0049759	-55.73	SLD 14	-0.0041306	-46.263
921	SLE RA 2	-0.0051113	-57.247	SLD 14	-0.004345	-48.664
922	SLE RA 2	-0.0054737	-61.305	SLD 6	-0.0047112	-52.766
923	SLE RA 2	-0.0053395	-59.803	SLD 2	-0.0045841	-51.342
924	SLD 3	-0.0049994	-55.993	SLD 14	-0.0041198	-46.142



Nodo		Pressione minima		Pressione massima		
Ind.	Cont.	uz	Valore	Cont.	uz	Valore
925	SLE RA 2	-0.0050109	-56.122	SLD 14	-0.0042357	-47.439
926	SLE RA 2	-0.0050555	-56.622	SLD 14	-0.004285	-47.992
927	SLD 3	-0.0050359	-56.402	SLD 14	-0.004113	-46.066
928	SLE RA 2	-0.0054758	-61.329	SLD 9	-0.0047111	-52.765
929	SLE RA 2	-0.0053989	-60.468	SLD 9	-0.004641	-51.979
930	SLD 3	-0.0051882	-58.108	SLD 14	-0.0040504	-45.365
931	SLD 16	-0.0051845	-58.066	SLD 1	-0.0040302	-45.138
932	SLD 3	-0.0051213	-57.359	SLD 14	-0.004106	-45.987
933	SLD 3	-0.0051539	-57.724	SLD 14	-0.0040999	-45.919
934	SLD 3	-0.0050934	-57.046	SLD 14	-0.0041087	-46.017
935	SLD 3	-0.0053997	-60.477	SLD 14	-0.0036918	-41.348
936	SLD 4	-0.0055683	-62.365	SLD 13	-0.0036149	-40.487
937	SLD 4	-0.0057613	-64.526	SLD 13	-0.0035682	-39.964
938	SLD 4	-0.0062792	-70.327	SLD 13	-0.0035068	-39.277
939	SLD 4	-0.0061366	-68.73	SLD 13	-0.0035221	-39.447
940	SLD 3	-0.0051833	-58.053	SLD 14	-0.0040873	-45.778
941	SLE RA 2	-0.0054622	-61.176	SLD 9	-0.0046803	-52.42
942	SLE RA 2	-0.0054635	-61.192	SLD 6	-0.0046806	-52.423
943	SLD 16	-0.0051788	-58.002	SLD 1	-0.0040809	-45.706
944	SLD 15	-0.0060972	-68.289	SLD 2	-0.0034758	-38.929
945	SLD 15	-0.0062377	-69.863	SLD 2	-0.0034581	-38.731
946	SLD 4	-0.0059516	-66.657	SLD 13	-0.0035413	-39.663
947	SLD 3	-0.0052728	-59.055	SLD 14	-0.0038204	-42.789
948	SLD 3	-0.0052199	-58.463	SLD 14	-0.0039549	-44.295
949	SLD 16	-0.0052074	-58.323	SLD 1	-0.003914	-43.837
950	SLD 15	-0.0059059	-66.146	SLD 2	-0.0034988	-39.186
951	SLD 3	-0.005074	-56.829	SLD 14	-0.0041101	-46.033
952	SLD 15	-0.0057085	-63.935	SLD 2	-0.0035309	-39.546
953	SLE RA 2	-0.0050791	-56.886	SLD 1	-0.0042966	-48.122
954	SLD 15	-0.0055183	-61.805	SLD 2	-0.0035838	-40.139
955	SLD 3	-0.0052167	-58.427	SLD 14	-0.0040277	-45.111
956	SLD 16	-0.0049903	-55.891	SLD 1	-0.0041765	-46.777
957	SLD 16	-0.005253	-58.834	SLD 1	-0.0038134	-42.71
958	SLD 3	-0.0049933	-55.925	SLD 14	-0.004167	-46.67
959	SLD 3	-0.0049981	-55.978	SLD 14	-0.0041944	-46.977
960	SLD 3	-0.0049979	-55.976	SLD 14	-0.0041448	-46.422
961	SLD 3	-0.0050106	-56.118	SLD 14	-0.0041284	-46.239
962	SLD 3	-0.0050317	-56.355	SLD 14	-0.0041173	-46.113
963	SLD 3	-0.0051461	-57.636	SLD 14	-0.0041002	-45.923
964	SLD 3	-0.0050611	-56.684	SLD 14	-0.0041102	-46.034
965	SLD 3	-0.0051777	-57.99	SLD 14	-0.004092	-45.831
966	SLD 3	-0.005203	-58.274	SLD 14	-0.004072	-45.607
967	SLD 3	-0.0051174	-57.315	SLD 14	-0.0041034	-45.959
968	SLE RA 2	-0.0052725	-59.052	SLD 14	-0.0044918	-50.308

Nodo		Pressione minima		Pressione massima		
Ind.	Cont.	uz	Valore	Cont.	uz	Valore
969	SLE RA 2	-0.0053435	-59.847	SLD 9	-0.0045593	-51.064
970	SLD 3	-0.0050918	-57.028	SLD 14	-0.0041056	-45.983
971	SLE RA 2	-0.0052006	-58.247	SLD 14	-0.004416	-49.46
972	SLD 16	-0.0050171	-56.191	SLD 1	-0.0041177	-46.118
973	SLE RA 2	-0.0050266	-56.298	SLD 14	-0.0042288	-47.363
974	SLD 16	-0.0054052	-60.538	SLD 1	-0.0036405	-40.774
975	SLE RA 2	-0.0051334	-57.495	SLD 14	-0.0043449	-48.663
976	SLD 16	-0.0053164	-59.543	SLD 1	-0.0037195	-41.658
977	SLE RA 2	-0.0054955	-61.549	SLD 9	-0.0047081	-52.731
978	SLE RA 2	-0.0050743	-56.832	SLD 14	-0.0042812	-47.95
979	SLE RA 2	-0.0054947	-61.541	SLD 9	-0.0047213	-52.879
980	SLE RA 2	-0.0054982	-61.58	SLD 9	-0.0046926	-52.557
981	SLE RA 2	-0.0054132	-60.627	SLD 9	-0.0046056	-51.583
982	SLE RA 2	-0.0054968	-61.564	SLD 5	-0.004707	-52.719
983	SLE RA 2	-0.0054942	-61.535	SLD 9	-0.0046764	-52.376
984	SLE RA 2	-0.0052238	-58.507	SLD 1	-0.0044355	-49.678
985	SLE RA 2	-0.0054996	-61.595	SLD 6	-0.0046904	-52.533
986	SLE RA 2	-0.0054691	-61.254	SLD 9	-0.0046469	-52.045
987	SLD 16	-0.0051018	-57.141	SLD 1	-0.0040926	-45.837
988	SLE RA 2	-0.0054947	-61.541	SLD 6	-0.004669	-52.292
989	SLE RA 2	-0.0053564	-59.992	SLD 5	-0.0045473	-50.93
990	SLD 3	-0.0051634	-57.83	SLD 14	-0.0040873	-45.778
991	SLD 3	-0.0050216	-56.242	SLD 14	-0.0041871	-46.896
992	SLE RA 2	-0.0054571	-61.12	SLD 6	-0.0046264	-51.816
993	SLD 3	-0.0051375	-57.54	SLD 14	-0.0040924	-45.835
994	SLD 3	-0.0051916	-58.146	SLD 14	-0.0040755	-45.645
995	SLD 3	-0.0050217	-56.243	SLD 14	-0.0041628	-46.624
996	SLD 3	-0.0052174	-58.435	SLD 14	-0.0040496	-45.356
997	SLD 3	-0.0051157	-57.296	SLD 14	-0.0040938	-45.85
998	SLD 3	-0.0050273	-56.306	SLD 14	-0.0041389	-46.355
999	SLD 3	-0.00504	-56.448	SLD 14	-0.0041206	-46.151
1000	SLD 3	-0.0050869	-56.974	SLD 14	-0.0040992	-45.911
1001	SLD 3	-0.0050604	-56.676	SLD 14	-0.0041077	-46.007
1002	SLD 3	-0.0052875	-59.22	SLD 14	-0.003854	-43.165
1003	SLE RA 2	-0.0053429	-59.84	SLD 9	-0.0045235	-50.664
1004	SLD 3	-0.0052626	-58.941	SLD 14	-0.0039265	-43.977
1005	SLE RA 2	-0.0052867	-59.211	SLD 9	-0.0044737	-50.105
1006	SLD 3	-0.0052422	-58.712	SLD 14	-0.0039976	-44.773
1007	SLD 16	-0.0051855	-58.078	SLD 1	-0.0040537	-45.401
1008	SLE RA 2	-0.0052159	-58.418	SLD 14	-0.0044132	-49.428
1009	SLD 3	-0.0051523	-57.706	SLD 14	-0.004079	-45.684
1010	SLD 16	-0.0052259	-58.53	SLD 1	-0.0039974	-44.771
1011	SLD 3	-0.0050477	-56.535	SLD 14	-0.0042059	-47.106
1012	SLE RA 2	-0.0051458	-57.633	SLD 14	-0.0043371	-48.576

Nodo		Pressione minima		Pressione massima		
Ind.	Cont.	uz	Valore	Cont.	uz	Valore
1013	SLD 3	-0.005174	-57.949	SLD 14	-0.0040705	-45.59
1014	SLE RA 2	-0.0050826	-56.925	SLD 14	-0.0042679	-47.801
1015	SLD 3	-0.0051996	-58.236	SLD 14	-0.0040556	-45.423
1016	SLD 16	-0.0052541	-58.846	SLD 1	-0.0039012	-43.693
1017	SLD 3	-0.0052219	-58.485	SLD 14	-0.0040335	-45.175
1018	SLD 3	-0.0052384	-58.67	SLD 14	-0.0040064	-44.872
1019	SLD 3	-0.0050479	-56.536	SLD 14	-0.0041601	-46.593
1020	SLE RA 2	-0.0053838	-60.299	SLD 9	-0.0045276	-50.709
1021	SLE RA 2	-0.0054493	-61.032	SLD 9	-0.0045814	-51.311
1022	SLE RA 2	-0.0054935	-61.527	SLD 9	-0.0046331	-51.89
1023	SLE RA 2	-0.005497	-61.566	SLD 9	-0.0046486	-52.064
1024	SLE RA 2	-0.0054811	-61.388	SLD 9	-0.0046132	-51.668
1025	SLD 16	-0.0052936	-59.289	SLD 1	-0.0037967	-42.523
1026	SLD 3	-0.0051445	-57.618	SLD 14	-0.0040711	-45.596
1027	SLE RA 2	-0.0054973	-61.569	SLD 9	-0.004662	-52.214
1028	SLD 3	-0.0050538	-56.603	SLD 14	-0.0041293	-46.248
1029	SLD 3	-0.0051119	-57.254	SLD 14	-0.0040805	-45.701
1030	SLD 3	-0.0050663	-56.743	SLD 14	-0.0041076	-46.005
1031	SLD 3	-0.005086	-56.963	SLD 14	-0.0040919	-45.83
1032	SLD 4	-0.0056271	-63.023	SLD 13	-0.0035683	-39.965
1033	SLD 3	-0.0054743	-61.312	SLD 14	-0.0036441	-40.813
1034	SLE RA 2	-0.0054967	-61.563	SLD 5	-0.0046485	-52.064
1035	SLD 4	-0.0058103	-65.075	SLD 13	-0.0035163	-39.383
1036	SLD 4	-0.0059943	-67.136	SLD 13	-0.0034834	-39.015
1037	SLD 4	-0.0063105	-70.678	SLD 13	-0.0034387	-38.514
1038	SLD 4	-0.0061739	-69.148	SLD 13	-0.003458	-38.73
1039	SLD 15	-0.0061348	-68.71	SLD 2	-0.003411	-38.204
1040	SLD 15	-0.0062694	-70.218	SLD 2	-0.0033892	-37.959
1041	SLD 15	-0.0059554	-66.701	SLD 2	-0.0034395	-38.523
1042	SLD 15	-0.0057765	-64.696	SLD 2	-0.0034751	-38.921
1043	SLD 3	-0.0053722	-60.169	SLD 14	-0.0037354	-41.836
1044	SLE RA 2	-0.0054931	-61.522	SLD 6	-0.004627	-51.822
1045	SLD 3	-0.0051796	-58.012	SLD 14	-0.0040515	-45.377
1046	SLD 15	-0.0055976	-62.693	SLD 2	-0.0035295	-39.53
1047	SLD 15	-0.0054632	-61.188	SLD 2	-0.0035995	-40.315
1048	SLE RA 2	-0.005477	-61.343	SLD 6	-0.0045972	-51.489
1049	SLD 16	-0.005363	-60.066	SLD 1	-0.0036898	-41.326
1050	SLD 3	-0.0052069	-58.317	SLD 14	-0.0040324	-45.162
1051	SLD 3	-0.0052293	-58.568	SLD 14	-0.0040097	-44.909
1052	SLE RA 2	-0.0053014	-59.376	SLD 9	-0.0044412	-49.741
1053	SLE RA 2	-0.0054302	-60.819	SLD 6	-0.0045454	-50.909
1054	SLD 3	-0.005248	-58.778	SLD 14	-0.0039814	-44.591
1055	SLD 3	-0.0052658	-58.977	SLD 14	-0.0039457	-44.192
1056	SLE RA 2	-0.0053422	-59.832	SLD 5	-0.0044672	-50.032

Nodo	Pressione minima			Pressione massima		
Ind.	Cont.	uz	Valore	Cont.	uz	Valore
1057	SLD 3	-0.0053312	-59.709	SLD 14	-0.003802	-42.582
1058	SLE RA 2	-0.0052218	-58.484	SLD 5	-0.004366	-48.9
1059	SLE RA 2	-0.0052236	-58.504	SLD 10	-0.0043693	-48.937
1060	SLD 16	-0.0051129	-57.265	SLD 1	-0.0042652	-47.77
1061	SLD 7	-0.0051591	-57.782	SLD 10	-0.004309	-48.261
1062	SLD 3	-0.0052973	-59.329	SLD 14	-0.0038751	-43.401
1063	SLD 3	-0.0051084	-57.214	SLD 14	-0.0042519	-47.622
1064	SLD 16	-0.0050728	-56.815	SLD 1	-0.0041504	-46.485
1065	SLD 3	-0.0050843	-56.944	SLD 14	-0.0041915	-46.945
1066	SLD 16	-0.0050855	-56.957	SLD 1	-0.0040851	-45.753
1067	SLD 3	-0.0050761	-56.852	SLD 14	-0.0041472	-46.449
1068	SLD 3	-0.0050792	-56.888	SLD 14	-0.0041143	-46.08
1069	SLD 3	-0.0050908	-57.017	SLD 14	-0.0040897	-45.805
1070	SLD 3	-0.0051095	-57.226	SLD 14	-0.0040708	-45.592
1071	SLD 3	-0.005134	-57.501	SLD 14	-0.0040553	-45.419
1072	SLD 3	-0.0051626	-57.821	SLD 14	-0.0040405	-45.254
1073	SLD 3	-0.0051919	-58.149	SLD 14	-0.0040226	-45.053
1074	SLD 3	-0.0052171	-58.432	SLD 14	-0.0040038	-44.843
1075	SLD 3	-0.0052385	-58.672	SLD 14	-0.0039819	-44.597
1076	SLD 16	-0.005137	-57.535	SLD 1	-0.0040385	-45.231
1077	SLD 3	-0.0052573	-58.882	SLD 14	-0.0039548	-44.294
1078	SLD 8	-0.0054535	-61.079	SLD 9	-0.0045346	-50.787
1079	SLD 8	-0.0054311	-60.828	SLD 9	-0.0045009	-50.41
1080	SLE RA 2	-0.0054677	-61.239	SLD 9	-0.0045573	-51.042
1081	SLD 3	-0.0052771	-59.104	SLD 14	-0.003919	-43.893
1082	SLE RA 2	-0.0054755	-61.325	SLD 9	-0.0045741	-51.23
1083	SLD 16	-0.005246	-58.755	SLD 1	-0.0039318	-44.036
1084	SLD 8	-0.0053911	-60.38	SLD 9	-0.0044505	-49.845
1085	SLE RA 2	-0.0054772	-61.344	SLD 9	-0.0045868	-51.372
1086	SLD 16	-0.0052836	-59.176	SLD 1	-0.003856	-43.187
1087	SLD 3	-0.0052969	-59.325	SLD 14	-0.0038812	-43.469
1088	SLE RA 2	-0.0054743	-61.312	SLD 5	-0.0045732	-51.22
1089	SLD 16	-0.0052038	-58.282	SLD 1	-0.0039763	-44.535
1090	SLD 12	-0.0054686	-61.248	SLD 5	-0.0045452	-50.907
1091	SLD 7	-0.0053431	-59.843	SLD 10	-0.0043809	-49.066
1092	SLD 3	-0.0052655	-58.974	SLD 14	-0.0039329	-44.049
1093	SLD 3	-0.0052504	-58.805	SLD 14	-0.0039526	-44.269
1094	SLD 16	-0.0053313	-59.71	SLD 1	-0.0037599	-42.111
1095	SLD 12	-0.005467	-61.23	SLD 5	-0.0045072	-50.48
1096	SLD 3	-0.0052315	-58.593	SLD 14	-0.0039715	-44.481
1097	SLD 3	-0.0051011	-57.133	SLD 14	-0.0041275	-46.228
1098	SLD 3	-0.0051032	-57.156	SLD 14	-0.0040953	-45.868
1099	SLD 3	-0.0051142	-57.279	SLD 14	-0.0040682	-45.564
1100	SLD 3	-0.0051322	-57.481	SLD 14	-0.0040458	-45.313

Nodo		Pressione minima		Pressione massima		
Ind.	Cont.	uz	Valore	Cont.	uz	Valore
1101	SLD 7	-0.0052849	-59.191	SLD 10	-0.0043093	-48.264
1102	SLD 3	-0.0051558	-57.745	SLD 14	-0.0040261	-45.092
1103	SLD 3	-0.00521	-58.352	SLD 14	-0.0039875	-44.66
1104	SLD 3	-0.0051827	-58.046	SLD 14	-0.0040072	-44.88
1105	SLD 12	-0.0054415	-60.945	SLD 5	-0.0044526	-49.869
1106	SLD 7	-0.0051148	-57.286	SLD 10	-0.0041627	-46.622
1107	SLD 7	-0.0052228	-58.495	SLD 10	-0.0042467	-47.563
1108	SLD 7	-0.005164	-57.837	SLD 10	-0.0041968	-47.004
1109	SLD 3	-0.0053378	-59.783	SLD 14	-0.003809	-42.661
1110	SLD 12	-0.0053866	-60.33	SLD 5	-0.0043741	-48.99
1111	SLD 3	-0.0053777	-60.23	SLD 14	-0.0037467	-41.963
1112	SLD 3	-0.0054412	-60.941	SLD 14	-0.0036701	-41.105
1113	SLD 3	-0.0053176	-59.557	SLD 14	-0.0038455	-43.069
1114	SLD 4	-0.0055488	-62.146	SLD 13	-0.0035841	-40.142
1115	SLD 3	-0.0052904	-59.252	SLD 14	-0.0038897	-43.565
1116	SLD 4	-0.0056951	-63.785	SLD 13	-0.003512	-39.335
1117	SLD 3	-0.0052672	-58.993	SLD 14	-0.003921	-43.916
1118	SLD 4	-0.0058681	-65.722	SLD 13	-0.0034588	-38.739
1119	SLD 15	-0.0056692	-63.495	SLD 2	-0.0034719	-38.885
1120	SLD 15	-0.0055288	-61.923	SLD 2	-0.0035452	-39.707
1121	SLD 15	-0.0058321	-65.319	SLD 2	-0.003418	-38.281
1122	SLD 4	-0.0060422	-67.672	SLD 13	-0.0034222	-38.329
1123	SLD 15	-0.006003	-67.233	SLD 2	-0.0033781	-37.835
1124	SLD 3	-0.00525	-58.8	SLD 14	-0.0039386	-44.113
1125	SLD 15	-0.0054161	-60.66	SLD 2	-0.0036441	-40.814
1126	SLD 4	-0.0063404	-71.013	SLD 13	-0.0033684	-37.726
1127	SLD 4	-0.0062113	-69.567	SLD 13	-0.0033918	-37.988
1128	SLD 15	-0.0061727	-69.134	SLD 2	-0.0033442	-37.455
1129	SLD 15	-0.0062998	-70.558	SLD 2	-0.0033183	-37.165
1130	SLD 12	-0.0053129	-59.504	SLD 5	-0.0042693	-47.816
1131	SLD 8	-0.0054831	-61.411	SLD 9	-0.00445	-49.84
1132	SLD 8	-0.0054917	-61.507	SLD 9	-0.0044746	-50.116
1133	SLD 7	-0.0054631	-61.187	SLD 10	-0.004417	-49.471
1134	SLD 8	-0.0054911	-61.5	SLD 9	-0.0044925	-50.316
1135	SLD 7	-0.0051214	-57.36	SLD 10	-0.0041062	-45.99
1136	SLD 7	-0.0054335	-60.856	SLD 10	-0.0043728	-48.976
1137	SLD 8	-0.0054845	-61.426	SLD 9	-0.0045037	-50.441
1138	SLD 3	-0.0051259	-57.411	SLD 14	-0.0040758	-45.649
1139	SLD 16	-0.0052746	-59.075	SLD 1	-0.0038693	-43.336
1140	SLD 16	-0.0052476	-58.773	SLD 1	-0.0039057	-43.743
1141	SLD 3	-0.005138	-57.546	SLD 14	-0.0040447	-45.3
1142	SLD 3	-0.005156	-57.747	SLD 14	-0.0040185	-45.007
1143	SLD 3	-0.0051796	-58.011	SLD 14	-0.0039946	-44.74
1144	SLD 3	-0.005293	-59.281	SLD 14	-0.0038824	-43.482

Nodo		Pressione minima		Pressione massima		
Ind.	Cont.	uz	Valore	Cont.	uz	Valore
1145	SLD 12	-0.0054917	-61.507	SLD 5	-0.0044888	-50.275
1146	SLD 3	-0.005207	-58.318	SLD 14	-0.0039709	-44.474
1147	SLD 16	-0.0053119	-59.493	SLD 1	-0.0038091	-42.662
1148	SLD 3	-0.0052378	-58.663	SLD 14	-0.0039439	-44.171
1149	SLD 3	-0.0052792	-59.127	SLD 14	-0.0038998	-43.678
1150	SLD 3	-0.0052662	-58.981	SLD 14	-0.003915	-43.848
1151	SLD 16	-0.0051378	-57.543	SLD 1	-0.0040318	-45.156
1152	SLD 3	-0.0053665	-60.105	SLD 14	-0.0037725	-42.252
1153	SLD 16	-0.0051727	-57.934	SLD 1	-0.0039813	-44.591
1154	SLD 12	-0.0055043	-61.648	SLD 5	-0.0044558	-49.905
1155	SLD 7	-0.0054027	-60.51	SLD 10	-0.004305	-48.216
1156	SLD 16	-0.0053576	-60.005	SLD 1	-0.0037347	-41.828
1157	SLD 3	-0.005349	-59.909	SLD 14	-0.0038011	-42.572
1158	SLD 12	-0.005504	-61.645	SLD 5	-0.0044142	-49.439
1159	SLD 12	-0.0051579	-57.769	SLD 5	-0.004066	-45.54
1160	SLD 7	-0.0053496	-59.915	SLD 10	-0.0042354	-47.437
1161	SLD 3	-0.005326	-59.651	SLD 14	-0.0038362	-42.965
1162	SLD 7	-0.0051776	-57.989	SLD 10	-0.0040823	-45.722
1163	SLD 3	-0.0052704	-59.028	SLD 14	-0.0039062	-43.75
1164	SLD 7	-0.0052898	-59.245	SLD 10	-0.0041718	-46.725
1165	SLD 7	-0.0052318	-58.597	SLD 10	-0.0041194	-46.138
1166	SLD 12	-0.0052514	-58.816	SLD 5	-0.0041313	-46.271
1167	SLD 12	-0.0054854	-61.437	SLD 5	-0.0043602	-48.834
1168	SLD 16	-0.0052234	-58.502	SLD 1	-0.0039252	-43.962
1169	SLD 3	-0.0052924	-59.275	SLD 14	-0.0038805	-43.462
1170	SLD 3	-0.0053111	-59.485	SLD 14	-0.0038571	-43.199
1171	SLD 15	-0.005405	-60.536	SLD 2	-0.0036685	-41.087
1172	SLD 12	-0.0054468	-61.004	SLD 5	-0.0042894	-48.042
1173	SLD 7	-0.005173	-57.938	SLD 10	-0.0040363	-45.207
1174	SLD 7	-0.0054708	-61.273	SLD 10	-0.0043114	-48.287
1175	SLD 4	-0.0054204	-60.708	SLD 13	-0.0037082	-41.532
1176	SLD 7	-0.0051683	-57.885	SLD 10	-0.0040155	-44.974
1177	SLD 3	-0.0051826	-58.045	SLD 14	-0.0039903	-44.691
1178	SLD 7	-0.0054981	-61.579	SLD 10	-0.0043346	-48.548
1179	SLD 7	-0.0055238	-61.867	SLD 10	-0.004391	-49.18
1180	SLD 7	-0.0055228	-61.855	SLD 10	-0.0044113	-49.406
1181	SLD 7	-0.0055166	-61.786	SLD 10	-0.0043641	-48.878
1182	SLD 3	-0.0052066	-58.314	SLD 14	-0.0039634	-44.39
1183	SLD 3	-0.0052609	-58.922	SLD 14	-0.0039118	-43.812
1184	SLD 3	-0.0052347	-58.629	SLD 14	-0.0039364	-44.088
1185	SLD 16	-0.005271	-59.035	SLD 1	-0.0038704	-43.349
1186	SLD 8	-0.0055177	-61.799	SLD 9	-0.0044219	-49.526
1187	SLD 3	-0.0052883	-59.229	SLD 14	-0.0038838	-43.498
1188	SLD 12	-0.0054	-60.48	SLD 5	-0.0042012	-47.053

Nodo		Pressione minima		Pressione massima		
Ind.	Cont.	uz	Valore	Cont.	uz	Valore
1189	SLD 3	-0.0053122	-59.497	SLD 14	-0.0038574	-43.203
1190	SLD 16	-0.0053108	-59.481	SLD 1	-0.0038209	-42.794
1191	SLD 3	-0.0053348	-59.75	SLD 14	-0.0038303	-42.9
1192	SLD 4	-0.0053907	-60.376	SLD 13	-0.0037547	-42.052
1193	SLD 12	-0.0055257	-61.887	SLD 5	-0.0044016	-49.298
1194	SLD 3	-0.0053611	-60.044	SLD 14	-0.0037973	-42.53
1195	SLD 4	-0.0055079	-61.689	SLD 13	-0.0036168	-40.508
1196	SLD 16	-0.0053542	-59.967	SLD 1	-0.0037623	-42.137
1197	SLD 12	-0.0055427	-62.078	SLD 5	-0.0043637	-48.873
1198	SLD 4	-0.0056295	-63.05	SLD 13	-0.0035239	-39.468
1199	SLD 12	-0.0052044	-58.289	SLD 5	-0.0039604	-44.356
1200	SLD 15	-0.0056154	-62.892	SLD 2	-0.003481	-38.988
1201	SLD 15	-0.0055146	-61.764	SLD 2	-0.0035593	-39.864
1202	SLD 15	-0.0057517	-64.419	SLD 2	-0.0034107	-38.2
1203	SLD 4	-0.0057703	-64.628	SLD 13	-0.0034538	-38.682
1204	SLD 12	-0.005368	-60.122	SLD 5	-0.0041151	-46.089
1205	SLD 7	-0.0054799	-61.375	SLD 10	-0.0042254	-47.324
1206	SLD 16	-0.0052152	-58.41	SLD 1	-0.0039351	-44.073
1207	SLD 15	-0.0058984	-66.062	SLD 2	-0.0033582	-37.612
1208	SLD 12	-0.0055473	-62.129	SLD 5	-0.0043209	-48.394
1209	SLD 4	-0.0059343	-66.464	SLD 13	-0.003399	-38.069
1210	SLD 15	-0.0054069	-60.558	SLD 2	-0.003692	-41.351
1211	SLD 15	-0.0060535	-67.799	SLD 2	-0.0033159	-37.138
1212	SLD 15	-0.0054581	-61.131	SLD 2	-0.0036243	-40.592
1213	SLD 4	-0.0060927	-68.239	SLD 13	-0.00336	-37.632
1214	SLD 3	-0.0053147	-59.524	SLD 14	-0.0038588	-43.218
1215	SLD 3	-0.0053375	-59.78	SLD 14	-0.003834	-42.941
1216	SLD 4	-0.0053569	-59.997	SLD 13	-0.0038114	-42.688
1217	SLD 3	-0.0052919	-59.269	SLD 14	-0.0038818	-43.476
1218	SLD 7	-0.0052288	-58.562	SLD 10	-0.0039466	-44.202
1219	SLD 7	-0.0054256	-60.766	SLD 10	-0.0041499	-46.478
1220	SLD 4	-0.0063687	-71.329	SLD 13	-0.0032969	-36.925
1221	SLD 4	-0.0062494	-69.994	SLD 13	-0.0033244	-37.233
1222	SLD 15	-0.0062112	-69.566	SLD 2	-0.0032762	-36.693
1223	SLD 15	-0.0063285	-70.879	SLD 2	-0.0032462	-36.358
1224	SLD 3	-0.0052377	-58.663	SLD 14	-0.0039346	-44.067
1225	SLD 8	-0.005546	-62.116	SLD 9	-0.004356	-48.788
1226	SLD 12	-0.0055365	-62.009	SLD 5	-0.0042691	-47.814
1227	SLD 7	-0.0053671	-60.112	SLD 10	-0.0040864	-45.768
1228	SLD 7	-0.0052713	-59.039	SLD 10	-0.0039947	-44.74
1229	SLD 7	-0.0053127	-59.503	SLD 10	-0.0040349	-45.191
1230	SLD 16	-0.0052618	-58.933	SLD 1	-0.0038839	-43.5
1231	SLD 7	-0.0052408	-58.697	SLD 10	-0.0039461	-44.196
1232	SLD 7	-0.0052518	-58.82	SLD 10	-0.0039627	-44.382

Nodo		Pressione minima		Pressione massima		
Ind.	Cont.	uz	Valore	Cont.	uz	Valore
1233	SLD 7	-0.0055557	-62.224	SLD 10	-0.004335	-48.552
1234	SLD 3	-0.0052729	-59.057	SLD 14	-0.003901	-43.692
1235	SLD 7	-0.0055356	-61.999	SLD 10	-0.0042487	-47.585
1236	SLD 7	-0.0055612	-62.286	SLD 10	-0.0043088	-48.258
1237	SLD 12	-0.0055111	-61.724	SLD 5	-0.0042048	-47.093
1238	SLD 7	-0.005558	-62.249	SLD 10	-0.0042782	-47.916
1239	SLD 4	-0.0054812	-61.389	SLD 13	-0.0036643	-41.041
1240	SLD 15	-0.0053154	-59.533	SLD 2	-0.0038302	-42.899
1241	SLD 4	-0.0054473	-61.01	SLD 13	-0.0037107	-41.56
1242	SLD 4	-0.0054036	-60.52	SLD 13	-0.0037689	-42.212
1243	SLD 4	-0.0053719	-60.166	SLD 13	-0.0038069	-42.638
1244	SLD 4	-0.0053482	-59.9	SLD 13	-0.003833	-42.93
1245	SLD 15	-0.0053604	-60.036	SLD 2	-0.0037811	-42.349
1246	SLD 4	-0.0053265	-59.656	SLD 13	-0.0038549	-43.175
1247	SLD 12	-0.005481	-61.387	SLD 5	-0.0041225	-46.171
1248	SLD 4	-0.0053102	-59.475	SLD 13	-0.0038708	-43.352
1249	SLD 8	-0.0052865	-59.209	SLD 9	-0.0038952	-43.626
1250	SLD 8	-0.0055646	-62.324	SLD 9	-0.0043085	-48.255
1251	SLD 8	-0.0053028	-59.391	SLD 9	-0.0038786	-43.44
1252	SLD 15	-0.0054117	-60.611	SLD 2	-0.0037246	-41.715
1253	SLD 12	-0.0053054	-59.42	SLD 5	-0.0038899	-43.566
1254	SLD 12	-0.0055884	-62.59	SLD 5	-0.0042686	-47.808
1255	SLD 8	-0.0053251	-59.641	SLD 9	-0.0038599	-43.231
1256	SLD 12	-0.0053661	-60.1	SLD 5	-0.0039546	-44.292
1257	SLD 11	-0.0053098	-59.469	SLD 6	-0.0038525	-43.149
1258	SLD 7	-0.0055912	-62.621	SLD 10	-0.0042631	-47.747
1259	SLD 4	-0.0054204	-60.709	SLD 13	-0.0037691	-42.214
1260	SLD 12	-0.0056002	-62.722	SLD 5	-0.0042275	-47.348
1261	SLD 4	-0.0054029	-60.512	SLD 13	-0.00379	-42.448
1262	SLD 8	-0.005351	-59.932	SLD 9	-0.0038402	-43.01
1263	SLD 4	-0.0053847	-60.308	SLD 13	-0.0038111	-42.685
1264	SLD 8	-0.005364	-60.077	SLD 9	-0.0038306	-42.902
1265	SLD 7	-0.0056036	-62.76	SLD 10	-0.0042317	-47.396
1266	SLD 8	-0.0053342	-59.743	SLD 9	-0.0038609	-43.242
1267	SLD 11	-0.0053415	-59.825	SLD 6	-0.0038202	-42.787
1268	SLD 12	-0.0054598	-61.149	SLD 5	-0.004015	-44.968
1269	SLD 12	-0.0055982	-62.7	SLD 5	-0.004181	-46.828
1270	SLD 8	-0.0053444	-59.857	SLD 9	-0.0038775	-43.428
1271	SLD 8	-0.005366	-60.099	SLD 9	-0.0039051	-43.737
1272	SLD 15	-0.0054835	-61.415	SLD 2	-0.003651	-40.891
1273	SLD 7	-0.0054042	-60.527	SLD 10	-0.0039426	-44.157
1274	SLD 12	-0.0055802	-62.499	SLD 5	-0.0041297	-46.253
1275	SLD 7	-0.0055629	-62.305	SLD 10	-0.0041092	-46.023
1276	SLD 7	-0.0054557	-61.104	SLD 10	-0.0039918	-44.708



Nodo	Pressione minima			Pressione massima		
Ind.	Cont.	uz	Valore	Cont.	uz	Valore
1277	SLD 7	-0.0055122	-61.737	SLD 10	-0.0040501	-45.361
1278	SLD 15	-0.0055403	-62.051	SLD 2	-0.003577	-40.062
1279	SLD 7	-0.0056142	-62.879	SLD 10	-0.00419	-46.928
1280	SLD 15	-0.005611	-62.844	SLD 2	-0.0035012	-39.214
1281	SLD 7	-0.0056009	-62.73	SLD 10	-0.0041523	-46.506
1282	SLD 15	-0.0057075	-63.925	SLD 2	-0.003426	-38.371
1283	SLD 4	-0.0055219	-61.846	SLD 13	-0.0036639	-41.035
1284	SLD 4	-0.0055913	-62.623	SLD 13	-0.003581	-40.107
1285	SLD 4	-0.0054787	-61.361	SLD 13	-0.003721	-41.675
1286	SLD 4	-0.0057131	-63.987	SLD 13	-0.0034774	-38.946
1287	SLD 8	-0.0053738	-60.186	SLD 9	-0.0038225	-42.812
1288	SLD 4	-0.0054572	-61.12	SLD 13	-0.0037492	-41.991
1289	SLD 15	-0.0054187	-60.689	SLD 2	-0.0037509	-42.01
1290	SLD 12	-0.0055573	-62.242	SLD 5	-0.0040679	-45.561
1291	SLD 15	-0.0058326	-65.325	SLD 2	-0.003357	-37.599
1292	SLD 4	-0.0058527	-65.551	SLD 13	-0.003401	-38.091
1293	SLD 4	-0.0054407	-60.936	SLD 13	-0.0037709	-42.234
1294	SLD 8	-0.0053997	-60.476	SLD 9	-0.0038032	-42.596
1295	SLD 11	-0.0054106	-60.599	SLD 6	-0.0037662	-42.182
1296	SLD 15	-0.005972	-66.886	SLD 2	-0.0033	-36.96
1297	SLD 4	-0.0060034	-67.238	SLD 13	-0.003343	-37.442
1298	SLD 8	-0.0054177	-60.678	SLD 9	-0.0037918	-42.469
1299	SLD 8	-0.0054327	-60.846	SLD 9	-0.0037825	-42.364
1300	SLD 15	-0.0061064	-68.392	SLD 2	-0.0032551	-36.457
1301	SLD 4	-0.0061426	-68.797	SLD 13	-0.0033004	-36.965
1302	SLD 8	-0.0054485	-61.023	SLD 9	-0.0037712	-42.237
1303	SLD 15	-0.0054688	-61.25	SLD 2	-0.0037052	-41.498
1304	SLD 12	-0.0055415	-62.065	SLD 5	-0.0040088	-44.899
1305	SLD 4	-0.0063955	-71.629	SLD 13	-0.0032247	-36.116
1306	SLD 4	-0.006289	-70.436	SLD 13	-0.0032569	-36.477
1307	SLD 15	-0.0062512	-70.013	SLD 2	-0.0032081	-35.93
1308	SLD 15	-0.0063557	-71.184	SLD 2	-0.0031735	-35.543
1309	SLD 15	-0.0055037	-61.642	SLD 2	-0.0036653	-41.051
1310	SLD 7	-0.0056433	-63.205	SLD 10	-0.0041666	-46.666
1311	SLD 11	-0.0054076	-60.565	SLD 6	-0.003773	-42.258
1312	SLD 11	-0.0054012	-60.494	SLD 6	-0.0037863	-42.407
1313	SLD 4	-0.0054915	-61.504	SLD 13	-0.0037358	-41.841
1314	SLD 8	-0.0056217	-62.964	SLD 9	-0.004196	-46.995
1315	SLD 11	-0.0054279	-60.792	SLD 6	-0.0037562	-42.069
1316	SLD 7	-0.0056384	-63.15	SLD 10	-0.0041763	-46.774
1317	SLD 8	-0.0054882	-61.468	SLD 9	-0.0037425	-41.915
1318	SLD 8	-0.0054905	-61.494	SLD 9	-0.0037435	-41.927
1319	SLD 11	-0.005479	-61.365	SLD 6	-0.0037147	-41.605
1320	SLD 12	-0.0056435	-63.207	SLD 5	-0.0041664	-46.663

Nodo		Pressione minima		Pressione massima		
Ind.	Cont.	uz	Valore	Cont.	uz	Valore
1321	SLD 11	-0.005454	-61.085	SLD 6	-0.0037381	-41.867
1322	SLD 11	-0.0054751	-61.321	SLD 6	-0.0037211	-41.676
1323	SLD 11	-0.0054959	-61.554	SLD 6	-0.0036997	-41.436
1324	SLD 12	-0.0056625	-63.42	SLD 5	-0.0041306	-46.263
1325	SLD 8	-0.005504	-61.645	SLD 9	-0.0037368	-41.852
1326	SLD 8	-0.0054917	-61.507	SLD 9	-0.0037426	-41.917
1327	SLD 12	-0.0056712	-63.518	SLD 5	-0.0040896	-45.804
1328	SLD 8	-0.0054513	-61.055	SLD 9	-0.0037693	-42.217
1329	SLD 8	-0.0055186	-61.808	SLD 9	-0.0037283	-41.757
1330	SLD 8	-0.0054507	-61.048	SLD 9	-0.0037882	-42.428
1331	SLD 12	-0.0056572	-63.361	SLD 5	-0.0040505	-45.366
1332	SLD 8	-0.0055498	-62.158	SLD 9	-0.0036969	-41.406
1333	SLD 4	-0.0055841	-62.542	SLD 13	-0.0036488	-40.866
1334	SLD 8	-0.0055434	-62.086	SLD 9	-0.0037091	-41.542
1335	SLD 8	-0.0055357	-62	SLD 9	-0.0037169	-41.629
1336	SLD 4	-0.0056222	-62.968	SLD 13	-0.0035996	-40.316
1337	SLD 8	-0.005472	-61.286	SLD 9	-0.0037503	-42.004
1338	SLD 8	-0.0054677	-61.239	SLD 9	-0.0038129	-42.705
1339	SLD 8	-0.0054899	-61.487	SLD 9	-0.0037407	-41.896
1340	SLD 15	-0.00558	-62.497	SLD 2	-0.003603	-40.353
1341	SLD 12	-0.0056343	-63.104	SLD 5	-0.0040002	-44.803
1342	SLD 8	-0.0055049	-61.655	SLD 9	-0.0038442	-43.055
1343	SLD 11	-0.0055233	-61.861	SLD 6	-0.0036936	-41.369
1344	SLD 7	-0.0056838	-63.659	SLD 10	-0.0040571	-45.439
1345	SLD 11	-0.0055566	-62.234	SLD 6	-0.0036559	-40.946
1346	SLD 11	-0.005563	-62.305	SLD 6	-0.0036393	-40.76
1347	SLD 7	-0.005654	-63.325	SLD 10	-0.0040099	-44.911
1348	SLD 7	-0.0056885	-63.712	SLD 10	-0.0040921	-45.831
1349	SLD 11	-0.0055404	-62.053	SLD 6	-0.0036816	-41.234
1350	SLD 7	-0.0055538	-62.203	SLD 10	-0.0038923	-43.594
1351	SLD 7	-0.005607	-62.799	SLD 10	-0.0039509	-44.25
1352	SLD 11	-0.0055495	-62.154	SLD 6	-0.0036727	-41.135
1353	SLD 11	-0.005558	-62.249	SLD 6	-0.0036628	-41.023
1354	SLD 12	-0.0056079	-62.808	SLD 5	-0.0039427	-44.158
1355	SLD 11	-0.0055265	-61.896	SLD 6	-0.0036916	-41.346
1356	SLD 15	-0.0056361	-63.125	SLD 2	-0.0035408	-39.657
1357	SLD 11	-0.0055197	-61.821	SLD 6	-0.0036935	-41.368
1358	SLD 11	-0.0055129	-61.745	SLD 6	-0.0038048	-42.614
1359	SLD 11	-0.0054853	-61.435	SLD 6	-0.0037472	-41.968
1360	SLD 11	-0.0055074	-61.683	SLD 6	-0.0037001	-41.441
1361	SLD 8	-0.0056036	-62.761	SLD 9	-0.0036724	-41.131
1362	SLD 8	-0.0055993	-62.712	SLD 9	-0.0036788	-41.203
1363	SLD 8	-0.0055922	-62.633	SLD 9	-0.0036853	-41.275
1364	SLD 8	-0.005556	-62.228	SLD 9	-0.0037026	-41.469

Nodo		Pressione minima		Pressione massima		
Ind.	Cont.	uz	Valore	Cont.	uz	Valore
1365	SLD 15	-0.0057151	-64.009	SLD 2	-0.0034594	-38.745
1366	SLD 8	-0.0055759	-62.451	SLD 9	-0.0036937	-41.369
1367	SLD 8	-0.0055906	-62.614	SLD 9	-0.0036869	-41.294
1368	SLD 12	-0.0055831	-62.531	SLD 5	-0.0038674	-43.315
1369	SLD 7	-0.0056927	-63.759	SLD 10	-0.0040835	-45.736
1370	SLD 15	-0.005808	-65.05	SLD 2	-0.0033813	-37.871
1371	SLD 11	-0.0055117	-61.731	SLD 6	-0.0037006	-41.447
1372	SLD 15	-0.0059125	-66.22	SLD 2	-0.0033152	-37.131
1373	SLD 4	-0.0059378	-66.503	SLD 13	-0.0033588	-37.619
1374	SLD 4	-0.005827	-65.262	SLD 13	-0.0034281	-38.395
1375	SLD 8	-0.0056789	-63.604	SLD 9	-0.0040899	-45.807
1376	SLD 4	-0.0057388	-64.275	SLD 13	-0.0035092	-39.304
1377	SLD 11	-0.0056229	-62.977	SLD 6	-0.0036318	-40.676
1378	SLD 11	-0.005616	-62.899	SLD 6	-0.0036387	-40.754
1379	SLD 15	-0.006032	-67.558	SLD 2	-0.0032565	-36.473
1380	SLD 11	-0.0056334	-63.094	SLD 6	-0.0036211	-40.556
1381	SLD 8	-0.0056415	-63.185	SLD 9	-0.0036587	-40.977
1382	SLD 4	-0.0060648	-67.926	SLD 13	-0.0032998	-36.957
1383	SLD 12	-0.0057004	-63.844	SLD 5	-0.0040619	-45.493
1384	SLD 8	-0.0056677	-63.478	SLD 9	-0.0036297	-40.652
1385	SLD 8	-0.0056545	-63.33	SLD 9	-0.0036498	-40.878
1386	SLD 8	-0.005662	-63.414	SLD 9	-0.0036413	-40.782
1387	SLD 8	-0.0056794	-63.61	SLD 9	-0.0036049	-40.375
1388	SLD 8	-0.0055977	-62.694	SLD 9	-0.003673	-41.137
1389	SLD 11	-0.0056205	-62.95	SLD 6	-0.0036369	-40.734
1390	SLD 11	-0.0056539	-63.324	SLD 6	-0.0036015	-40.337
1391	SLD 11	-0.0056645	-63.442	SLD 6	-0.0035655	-39.934
1392	SLD 8	-0.0055792	-62.487	SLD 9	-0.0036764	-41.176
1393	SLD 11	-0.0056668	-63.468	SLD 6	-0.00358	-40.096
1394	SLD 12	-0.0057342	-64.223	SLD 5	-0.0039729	-44.496
1395	SLD 12	-0.005729	-64.165	SLD 5	-0.0040269	-45.101
1396	SLD 12	-0.0057092	-63.943	SLD 5	-0.0039337	-44.057
1397	SLD 11	-0.0056176	-62.917	SLD 6	-0.0036362	-40.725
1398	SLD 8	-0.0055638	-62.314	SLD 9	-0.003686	-41.284
1399	SLD 8	-0.0057062	-63.91	SLD 9	-0.0035686	-39.969
1400	SLD 8	-0.005558	-62.249	SLD 9	-0.0037028	-41.471
1401	SLD 15	-0.0061517	-68.899	SLD 2	-0.003203	-35.874
1402	SLD 4	-0.0061868	-69.292	SLD 13	-0.0032489	-36.388
1403	SLD 12	-0.005683	-63.649	SLD 5	-0.0038853	-43.515
1404	SLD 8	-0.0056502	-63.283	SLD 9	-0.0036496	-40.876
1405	SLD 8	-0.0055695	-62.378	SLD 9	-0.0037233	-41.701
1406	SLD 8	-0.0056765	-63.577	SLD 9	-0.0036402	-40.77
1407	SLD 12	-0.005758	-64.49	SLD 5	-0.003983	-44.609
1408	SLD 11	-0.005599	-62.708	SLD 6	-0.003637	-40.734

Nodo		Pressione minima		Pressione massima		
Ind.	Cont.	uz	Valore	Cont.	uz	Valore
1409	SLD 11	-0.0056214	-62.96	SLD 6	-0.003628	-40.634
1410	SLD 12	-0.0056634	-63.43	SLD 5	-0.0038432	-43.044
1411	SLD 11	-0.0056793	-63.608	SLD 6	-0.0036039	-40.364
1412	SLD 4	-0.0064209	-71.914	SLD 13	-0.0031529	-35.312
1413	SLD 4	-0.00633	-70.896	SLD 13	-0.0031905	-35.733
1414	SLD 15	-0.0062925	-70.476	SLD 2	-0.003141	-35.179
1415	SLD 15	-0.0063816	-71.474	SLD 2	-0.0031012	-34.733
1416	SLD 8	-0.0057169	-64.029	SLD 9	-0.0036134	-40.47
1417	SLD 8	-0.0057097	-63.949	SLD 9	-0.0036219	-40.565
1418	SLD 11	-0.0056972	-63.809	SLD 6	-0.0035878	-40.183
1419	SLD 11	-0.0056926	-63.757	SLD 6	-0.0035947	-40.26
1420	SLD 7	-0.0057702	-64.626	SLD 10	-0.0039599	-44.35
1421	SLD 8	-0.0056113	-62.846	SLD 9	-0.0037377	-41.862
1422	SLD 7	-0.0057499	-64.399	SLD 10	-0.0039103	-43.795
1423	SLD 7	-0.0057051	-63.897	SLD 10	-0.0038474	-43.091
1424	SLD 7	-0.0057711	-64.636	SLD 10	-0.0039723	-44.49
1425	SLD 8	-0.0056593	-63.384	SLD 9	-0.003783	-42.369
1426	SLD 8	-0.0057741	-64.67	SLD 9	-0.0035558	-39.825
1427	SLD 11	-0.005699	-63.829	SLD 6	-0.0035876	-40.181
1428	SLD 11	-0.005764	-64.557	SLD 6	-0.0034937	-39.13
1429	SLD 11	-0.0057251	-64.122	SLD 6	-0.0035783	-40.077
1430	SLD 8	-0.0057759	-64.69	SLD 9	-0.0035752	-40.042
1431	SLD 11	-0.0057579	-64.488	SLD 6	-0.0035482	-39.74
1432	SLD 7	-0.0057553	-64.459	SLD 10	-0.0039714	-44.48
1433	SLD 12	-0.0057896	-64.843	SLD 5	-0.0039103	-43.796
1434	SLD 11	-0.0057688	-64.61	SLD 6	-0.0035197	-39.421
1435	SLD 12	-0.0058001	-64.961	SLD 5	-0.0039201	-43.905
1436	SLD 8	-0.0057826	-64.765	SLD 9	-0.0035836	-40.136
1437	SLD 11	-0.0057625	-64.539	SLD 6	-0.0035573	-39.842
1438	SLD 7	-0.0057367	-64.251	SLD 10	-0.0039743	-44.513
1439	SLD 12	-0.0057747	-64.677	SLD 5	-0.0038648	-43.286
1440	SLD 8	-0.0057129	-63.984	SLD 9	-0.003599	-40.309
1441	SLD 11	-0.0058181	-65.163	SLD 6	-0.0034293	-38.408
1442	SLD 8	-0.0057469	-64.365	SLD 9	-0.0035909	-40.218
1443	SLD 8	-0.0056876	-63.701	SLD 9	-0.003603	-40.354
1444	SLD 15	-0.0060742	-68.031	SLD 2	-0.0032317	-36.195
1445	SLD 8	-0.0057782	-64.716	SLD 9	-0.0035829	-40.128
1446	SLD 4	-0.0061067	-68.395	SLD 13	-0.0032756	-36.687
1447	SLD 12	-0.0057526	-64.429	SLD 5	-0.003953	-44.273
1448	SLD 12	-0.005749	-64.389	SLD 5	-0.0038159	-42.738
1449	SLD 11	-0.0056695	-63.498	SLD 6	-0.0035842	-40.143
1450	SLD 8	-0.0056526	-63.31	SLD 9	-0.0036501	-40.881
1451	SLD 11	-0.0057231	-64.099	SLD 6	-0.0037745	-42.274
1452	SLD 8	-0.0056748	-63.558	SLD 9	-0.0036058	-40.385

Nodo		Pressione minima		Pressione massima		
Ind.	Cont.	uz	Valore	Cont.	uz	Valore
1453	SLD 15	-0.0060001	-67.201	SLD 2	-0.0032776	-36.709
1454	SLD 11	-0.0056958	-63.792	SLD 6	-0.0037298	-41.774
1455	SLD 8	-0.0056616	-63.41	SLD 9	-0.0036226	-40.573
1456	SLD 11	-0.0056521	-63.304	SLD 6	-0.0036114	-40.448
1457	SLD 11	-0.0056632	-63.428	SLD 6	-0.0036636	-41.033
1458	SLD 15	-0.0059105	-66.198	SLD 2	-0.0033464	-37.48
1459	SLD 4	-0.0060321	-67.559	SLD 13	-0.0033195	-37.178
1460	SLD 12	-0.0057835	-64.775	SLD 5	-0.0039215	-43.921
1461	SLD 8	-0.0058834	-65.894	SLD 9	-0.0034441	-38.573
1462	SLD 4	-0.005945	-66.584	SLD 13	-0.0033855	-37.918
1463	SLD 12	-0.005813	-65.105	SLD 5	-0.0038925	-43.596
1464	SLD 11	-0.0057496	-64.396	SLD 6	-0.0035461	-39.716
1465	SLD 8	-0.0058659	-65.698	SLD 9	-0.0034859	-39.042
1466	SLD 7	-0.0058319	-65.318	SLD 10	-0.0038761	-43.413
1467	SLD 12	-0.0058284	-65.278	SLD 5	-0.0038682	-43.324
1468	SLD 12	-0.0058339	-65.34	SLD 5	-0.0038646	-43.284
1469	SLD 11	-0.0058794	-65.849	SLD 6	-0.0034552	-38.698
1470	SLD 8	-0.0059038	-66.123	SLD 9	-0.0034956	-39.151
1471	SLD 11	-0.0058367	-65.371	SLD 6	-0.003506	-39.267
1472	SLD 7	-0.0058298	-65.294	SLD 10	-0.0038016	-42.578
1473	SLD 8	-0.0058077	-65.046	SLD 9	-0.0035353	-39.595
1474	SLD 8	-0.0058409	-65.419	SLD 9	-0.0035289	-39.524
1475	SLD 7	-0.0058354	-65.357	SLD 10	-0.0038505	-43.125
1476	SLD 12	-0.0058306	-65.303	SLD 5	-0.0037876	-42.422
1477	SLD 11	-0.0058916	-65.986	SLD 6	-0.0034665	-38.824
1478	SLD 8	-0.005786	-64.803	SLD 9	-0.0035356	-39.598
1479	SLD 8	-0.0057346	-64.228	SLD 9	-0.0036078	-40.407
1480	SLD 8	-0.0058011	-64.973	SLD 9	-0.0037313	-41.79
1481	SLD 11	-0.0057853	-64.796	SLD 6	-0.0037061	-41.508
1482	SLD 8	-0.0058808	-65.865	SLD 9	-0.0035156	-39.375
1483	SLD 8	-0.0059101	-66.193	SLD 9	-0.0035056	-39.263
1484	SLD 11	-0.0058892	-65.959	SLD 6	-0.0034784	-38.958
1485	SLD 15	-0.0061869	-69.294	SLD 2	-0.0031674	-35.475
1486	SLD 11	-0.0058092	-65.063	SLD 6	-0.003735	-41.833
1487	SLD 4	-0.0062216	-69.682	SLD 13	-0.0032132	-35.988
1488	SLD 8	-0.0057686	-64.608	SLD 9	-0.0036617	-41.011
1489	SLD 7	-0.0058116	-65.09	SLD 10	-0.0038468	-43.084
1490	SLD 8	-0.0057821	-64.76	SLD 9	-0.0035283	-39.517
1491	SLD 7	-0.005789	-64.837	SLD 10	-0.0038517	-43.139
1492	SLD 8	-0.0057607	-64.52	SLD 9	-0.0035482	-39.739
1493	SLD 4	-0.0064477	-72.214	SLD 13	-0.0030826	-34.526
1494	SLD 4	-0.0063728	-71.376	SLD 13	-0.0031259	-35.01
1495	SLD 15	-0.0063357	-70.96	SLD 2	-0.0030757	-34.448
1496	SLD 15	-0.0064089	-71.779	SLD 2	-0.0030304	-33.941

Nodo		Pressione minima		Pressione massima		
Ind.	Cont.	uz	Valore	Cont.	uz	Valore
1497	SLD 12	-0.005799	-64.948	SLD 5	-0.0038348	-42.95
1498	SLD 12	-0.0058274	-65.267	SLD 5	-0.0038074	-42.643
1499	SLD 12	-0.0058512	-65.533	SLD 5	-0.0037896	-42.444
1500	SLD 15	-0.0060948	-68.262	SLD 2	-0.0032355	-36.238
1501	SLD 11	-0.0059737	-66.905	SLD 6	-0.0033769	-37.822
1502	SLD 8	-0.0059037	-66.121	SLD 9	-0.0034813	-38.991
1503	SLD 12	-0.0058691	-65.733	SLD 5	-0.0037668	-42.188
1504	SLD 4	-0.0061276	-68.629	SLD 13	-0.0032784	-36.718
1505	SLD 11	-0.0060059	-67.267	SLD 6	-0.0033217	-37.203
1506	SLD 8	-0.0058902	-65.97	SLD 9	-0.0034769	-38.941
1507	SLD 12	-0.0058757	-65.808	SLD 5	-0.0037433	-41.925
1508	SLD 11	-0.0060441	-67.693	SLD 6	-0.003279	-36.725
1509	SLD 8	-0.0058672	-65.712	SLD 9	-0.0034794	-38.969
1510	SLD 8	-0.0060856	-68.159	SLD 9	-0.003311	-37.083
1511	SLD 11	-0.0058239	-65.228	SLD 6	-0.0036097	-40.429
1512	SLD 11	-0.0058913	-65.983	SLD 6	-0.0034397	-38.524
1513	SLD 8	-0.0060611	-67.884	SLD 9	-0.0033405	-37.414
1514	SLD 8	-0.0060471	-67.727	SLD 9	-0.0033739	-37.787
1515	SLD 11	-0.0060046	-67.252	SLD 6	-0.0033831	-37.89
1516	SLD 11	-0.0058548	-65.574	SLD 6	-0.0034467	-38.603
1517	SLD 11	-0.0058135	-65.111	SLD 6	-0.0035286	-39.52
1518	SLD 11	-0.0059511	-66.652	SLD 6	-0.0034174	-38.275
1519	SLD 11	-0.0058627	-65.663	SLD 6	-0.0036386	-40.753
1520	SLD 8	-0.0060372	-67.616	SLD 9	-0.0034043	-38.128
1521	SLD 7	-0.0058916	-65.986	SLD 10	-0.003714	-41.597
1522	SLD 8	-0.005977	-66.943	SLD 9	-0.0034367	-38.491
1523	SLD 11	-0.0058302	-65.299	SLD 6	-0.0034692	-38.855
1524	SLD 8	-0.0058907	-65.976	SLD 9	-0.003677	-41.182
1525	SLD 8	-0.0060223	-67.45	SLD 9	-0.0034203	-38.307
1526	SLD 11	-0.006001	-67.211	SLD 6	-0.0033924	-37.995
1527	SLD 11	-0.0058867	-65.931	SLD 6	-0.0036652	-41.05
1528	SLD 7	-0.0058805	-65.862	SLD 10	-0.0037151	-41.609
1529	SLD 8	-0.0059555	-66.702	SLD 9	-0.0034256	-38.367
1530	SLD 7	-0.0058579	-65.608	SLD 10	-0.0037168	-41.628
1531	SLD 8	-0.0059195	-66.298	SLD 9	-0.0034307	-38.423
1532	SLD 12	-0.005893	-66.002	SLD 5	-0.0036783	-41.197
1533	SLD 12	-0.0058813	-65.87	SLD 5	-0.0036881	-41.306
1534	SLD 8	-0.0058915	-65.985	SLD 9	-0.0036053	-40.379
1535	SLD 7	-0.0058364	-65.368	SLD 10	-0.0037209	-41.674
1536	SLD 12	-0.0059008	-66.089	SLD 5	-0.0036588	-40.979
1537	SLD 12	-0.0058415	-65.425	SLD 5	-0.0037074	-41.523
1538	SLD 8	-0.0058906	-65.975	SLD 9	-0.0034462	-38.597
1539	SLD 8	-0.0058743	-65.792	SLD 9	-0.0034863	-39.047
1540	SLD 8	-0.0058853	-65.915	SLD 9	-0.0035345	-39.587

Nodo		Pressione minima		Pressione massima		
Ind.	Cont.	uz	Valore	Cont.	uz	Valore
1541	SLD 11	-0.0059076	-66.166	SLD 6	-0.003629	-40.645
1542	SLD 12	-0.0058705	-65.75	SLD 5	-0.0036729	-41.136
1543	SLD 11	-0.0060002	-67.202	SLD 6	-0.0033515	-37.537
1544	SLD 11	-0.0059203	-66.307	SLD 6	-0.0035379	-39.624
1545	SLD 12	-0.0059154	-66.253	SLD 5	-0.0035996	-40.316
1546	SLD 8	-0.0060381	-67.627	SLD 9	-0.0033595	-37.627
1547	SLD 12	-0.0059067	-66.155	SLD 5	-0.0036066	-40.394
1548	SLD 8	-0.0059349	-66.471	SLD 9	-0.0035716	-40.002
1549	SLD 11	-0.0060574	-67.843	SLD 6	-0.0033231	-37.219
1550	SLD 11	-0.0059243	-66.353	SLD 6	-0.0035831	-40.131
1551	SLD 8	-0.0060806	-68.103	SLD 9	-0.0033466	-37.482
1552	SLD 4	-0.006483	-72.61	SLD 13	-0.0030164	-33.784
1553	SLD 4	-0.0064198	-71.901	SLD 13	-0.0030637	-34.314
1554	SLD 8	-0.0063287	-70.881	SLD 9	-0.0031384	-35.15
1555	SLD 8	-0.0062894	-70.442	SLD 9	-0.0031701	-35.505
1556	SLD 8	-0.0062529	-70.032	SLD 9	-0.0032047	-35.893
1557	SLD 8	-0.0062189	-69.651	SLD 9	-0.0032415	-36.305
1558	SLD 8	-0.0061863	-69.287	SLD 9	-0.0032791	-36.726
1559	SLD 8	-0.0061507	-68.888	SLD 9	-0.0033142	-37.119
1560	SLD 8	-0.0061239	-68.587	SLD 9	-0.0033308	-37.305
1561	SLD 11	-0.0061022	-68.344	SLD 6	-0.0033024	-36.987
1562	SLD 11	-0.0061274	-68.627	SLD 6	-0.0032839	-36.779
1563	SLD 11	-0.0061605	-68.997	SLD 6	-0.0032457	-36.352
1564	SLD 11	-0.0061905	-69.334	SLD 6	-0.0032049	-35.895
1565	SLD 11	-0.006222	-69.686	SLD 6	-0.003165	-35.448
1566	SLD 11	-0.0062561	-70.068	SLD 6	-0.0031272	-35.024
1567	SLD 11	-0.0062929	-70.48	SLD 6	-0.0030922	-34.633
1568	SLD 15	-0.006383	-71.489	SLD 2	-0.0030128	-33.743
1569	SLD 15	-0.0064446	-72.18	SLD 2	-0.0029636	-33.192
1570	SLD 11	-0.0059314	-66.432	SLD 6	-0.0035625	-39.9
1571	SLD 12	-0.0059003	-66.083	SLD 5	-0.0036028	-40.351
1572	SLD 11	-0.0059363	-66.486	SLD 6	-0.0035388	-39.634
1573	SLD 8	-0.0059348	-66.47	SLD 9	-0.0035707	-39.992
1574	SLD 8	-0.0059199	-66.303	SLD 9	-0.0035797	-40.093
1575	SLD 8	-0.005901	-66.091	SLD 9	-0.0035821	-40.12
1576	SLD 8	-0.005882	-65.878	SLD 9	-0.0035883	-40.188
1577	SLD 12	-0.0058818	-65.876	SLD 5	-0.0035813	-40.11
1578	SLD 11	-0.0059612	-66.765	SLD 6	-0.0034413	-38.542
1579	SLD 11	-0.0059554	-66.701	SLD 6	-0.0034998	-39.198
1580	SLD 11	-0.0059682	-66.844	SLD 6	-0.0033832	-37.892
1581	SLD 11	-0.0059933	-67.125	SLD 6	-0.0033362	-37.366
1582	SLD 11	-0.0059394	-66.522	SLD 6	-0.0035273	-39.506
1583	SLD 11	-0.0059535	-66.679	SLD 6	-0.0035057	-39.263
1584	SLD 11	-0.0060432	-67.684	SLD 6	-0.0032997	-36.956

Nodo		Pressione minima		Pressione massima		
Ind.	Cont.	uz	Valore	Cont.	uz	Valore
1585	SLD 11	-0.0059482	-66.62	SLD 6	-0.0035151	-39.369
1586	SLD 11	-0.0059307	-66.424	SLD 6	-0.0035338	-39.579
1587	SLD 11	-0.005904	-66.124	SLD 6	-0.0035543	-39.808
1588	SLD 8	-0.0060767	-68.059	SLD 9	-0.0033099	-37.071
1589	SLD 11	-0.0059248	-66.357	SLD 6	-0.003528	-39.513
1590	SLD 8	-0.0059792	-66.967	SLD 9	-0.0034649	-38.807
1591	SLD 8	-0.0060328	-67.568	SLD 9	-0.003333	-37.329
1592	SLD 8	-0.0060068	-67.276	SLD 9	-0.0033673	-37.714
1593	SLD 8	-0.0059927	-67.118	SLD 9	-0.0034108	-38.201
1594	SLD 11	-0.0059744	-66.913	SLD 6	-0.003457	-38.719
1595	SLD 11	-0.0061346	-68.708	SLD 6	-0.0032435	-36.327
1596	SLD 8	-0.0061597	-68.989	SLD 9	-0.0032653	-36.571
1597	SLD 11	-0.005977	-66.943	SLD 6	-0.0034498	-38.638
1598	SLD 4	-0.0065092	-72.903	SLD 13	-0.0029814	-33.391
1599	SLD 8	-0.0064611	-72.364	SLD 9	-0.0030185	-33.807
1600	SLD 8	-0.006426	-71.972	SLD 9	-0.0030498	-34.158
1601	SLD 8	-0.0063976	-71.653	SLD 9	-0.0030861	-34.564
1602	SLD 8	-0.0063687	-71.329	SLD 9	-0.0031236	-34.984
1603	SLD 8	-0.0063362	-70.966	SLD 9	-0.0031605	-35.397
1604	SLD 8	-0.006298	-70.538	SLD 9	-0.0031954	-35.788
1605	SLD 11	-0.0061959	-69.394	SLD 6	-0.0032105	-35.958
1606	SLD 8	-0.0062495	-69.995	SLD 9	-0.0032251	-36.121
1607	SLD 11	-0.0062259	-69.73	SLD 6	-0.0031943	-35.776
1608	SLD 11	-0.0062718	-70.244	SLD 6	-0.0031613	-35.407
1609	SLD 11	-0.0063075	-70.644	SLD 6	-0.0031233	-34.981
1610	SLD 11	-0.0063375	-70.98	SLD 6	-0.0030833	-34.533
1611	SLD 11	-0.006364	-71.277	SLD 6	-0.0030427	-34.078
1612	SLD 11	-0.0063901	-71.569	SLD 6	-0.0030033	-33.637
1613	SLD 11	-0.0064227	-71.934	SLD 6	-0.0029688	-33.251
1614	SLD 15	-0.006471	-72.475	SLD 2	-0.002928	-32.794
1615	SLD 8	-0.0062179	-69.641	SLD 9	-0.0032393	-36.281
1616	SLD 11	-0.0059886	-67.072	SLD 6	-0.0034261	-38.372
1617	SLD 11	-0.005954	-66.685	SLD 6	-0.0034717	-38.883
1618	SLD 8	-0.0059792	-66.967	SLD 9	-0.0034566	-38.714
1619	SLD 11	-0.0059638	-66.794	SLD 6	-0.0034617	-38.771
1620	SLD 11	-0.0059737	-66.905	SLD 6	-0.0034506	-38.647
1621	SLD 8	-0.0059679	-66.84	SLD 9	-0.0034464	-38.599
1622	SLD 11	-0.0060013	-67.214	SLD 6	-0.0033983	-38.061
1623	SLD 8	-0.0059494	-66.633	SLD 9	-0.0034473	-38.61
1624	SLD 8	-0.00593	-66.416	SLD 9	-0.0034583	-38.733
1625	SLD 11	-0.0059271	-66.384	SLD 6	-0.0034561	-38.708
1626	SLD 11	-0.005969	-66.852	SLD 6	-0.0034199	-38.303
1627	SLD 11	-0.0059478	-66.616	SLD 6	-0.0034346	-38.468
1628	SLD 11	-0.0060014	-67.216	SLD 6	-0.0033879	-37.945



Nodo		Pressione minima		Pressione massima		
Ind.	Cont.	uz	Valore	Cont.	uz	Valore
1629	SLD 11	-0.0059886	-67.073	SLD 6	-0.003399	-38.068
1630	SLD 11	-0.0062927	-70.478	SLD 6	-0.0031114	-34.848
1631	SLD 11	-0.0063228	-70.816	SLD 6	-0.003096	-34.675
1632	SLD 8	-0.0063469	-71.085	SLD 9	-0.0031271	-35.024
1633	SLD 8	-0.0063151	-70.729	SLD 9	-0.0031406	-35.175
1634	SLD 8	-0.0062618	-70.132	SLD 9	-0.003164	-35.436
1635	SLD 8	-0.006213	-69.586	SLD 9	-0.0031889	-35.716
1636	SLD 8	-0.00617	-69.104	SLD 9	-0.0032165	-36.025
1637	SLD 8	-0.0061329	-68.689	SLD 9	-0.003247	-36.366
1638	SLD 8	-0.0061007	-68.328	SLD 9	-0.0032798	-36.734
1639	SLD 8	-0.0060692	-67.975	SLD 9	-0.0033128	-37.103
1641	SLD 8	-0.0060295	-67.53	SLD 9	-0.0033437	-37.449
1642	SLD 11	-0.0060364	-67.608	SLD 6	-0.0033286	-37.281
1643	SLD 11	-0.0060551	-67.817	SLD 6	-0.0033099	-37.071
1644	SLD 11	-0.006085	-68.152	SLD 6	-0.0032728	-36.656
1645	SLD 11	-0.0061153	-68.492	SLD 6	-0.0032355	-36.238
1646	SLD 11	-0.0061506	-68.887	SLD 6	-0.0032004	-35.845
1647	SLD 11	-0.0061922	-69.353	SLD 6	-0.0031682	-35.484
1648	SLD 11	-0.0062401	-69.889	SLD 6	-0.003139	-35.156
1649	SLD 11	-0.0060225	-67.452	SLD 6	-0.003327	-37.263
1650	SLD 11	-0.0060393	-67.64	SLD 6	-0.0033115	-37.088
1651	SLD 8	-0.005983	-67.01	SLD 9	-0.0033358	-37.361
1652	SLD 8	-0.0060298	-67.534	SLD 9	-0.0033084	-37.054
1653	SLD 11	-0.0059792	-66.967	SLD 6	-0.003336	-37.364
1654	SLD 11	-0.0060017	-67.219	SLD 6	-0.003312	-37.095
1655	SLD 8	-0.0060092	-67.303	SLD 9	-0.0033085	-37.055
1656	SLD 11	-0.006039	-67.636	SLD 6	-0.0032739	-36.667
1657	SLD 8	-0.0064366	-72.09	SLD 9	-0.0030348	-33.99
1658	SLD 8	-0.0064063	-71.75	SLD 9	-0.0030485	-34.143
1659	SLD 8	-0.0063566	-71.194	SLD 9	-0.0030729	-34.417
1660	SLD 8	-0.0063112	-70.686	SLD 9	-0.0030988	-34.706
1661	SLD 8	-0.0062677	-70.198	SLD 9	-0.0031254	-35.005
1662	SLD 8	-0.0062246	-69.715	SLD 9	-0.0031521	-35.303
1663	SLD 8	-0.0061822	-69.24	SLD 9	-0.0031793	-35.608
1664	SLD 8	-0.0061409	-68.778	SLD 9	-0.0032079	-35.928
1665	SLD 11	-0.0061037	-68.361	SLD 6	-0.0032204	-36.069
1666	SLD 11	-0.0061266	-68.617	SLD 6	-0.0032039	-35.883
1667	SLD 11	-0.0061643	-69.04	SLD 6	-0.0031704	-35.508
1668	SLD 11	-0.0062049	-69.495	SLD 6	-0.0031388	-35.155
1669	SLD 11	-0.0062471	-69.968	SLD 6	-0.0031081	-34.811
1670	SLD 11	-0.0062899	-70.447	SLD 6	-0.0030773	-34.466
1671	SLD 11	-0.0063346	-70.948	SLD 6	-0.0030474	-34.131
1672	SLD 11	-0.0063836	-71.497	SLD 6	-0.0030187	-33.809
1673	SLD 11	-0.0064124	-71.819	SLD 6	-0.0030032	-33.635

Nodo	Pressione minima			Pressione massima		
Ind.	Cont.	uz	Valore	Cont.	uz	Valore
1674	SLD 11	-0.006096	-68.275	SLD 6	-0.0032092	-35.943
1675	SLD 8	-0.0060308	-67.545	SLD 9	-0.0032399	-36.287
1676	SLD 11	-0.0060351	-67.593	SLD 6	-0.0032279	-36.152
1677	SLD 11	-0.0060507	-67.768	SLD 6	-0.0032152	-36.01
1679	SLD 8	-0.0061466	-68.842	SLD 9	-0.0031563	-35.35
1680	SLD 8	-0.0061248	-68.598	SLD 9	-0.0031441	-35.214
1681	SLD 8	-0.0060903	-68.211	SLD 9	-0.0031526	-35.309
1682	SLD 11	-0.0061228	-68.576	SLD 6	-0.0031136	-34.873
1683	SLD 11	-0.0061009	-68.33	SLD 6	-0.0031197	-34.94
1684	SLD 11	-0.0061998	-69.438	SLD 6	-0.0030478	-34.135
1685	SLD 8	-0.0062834	-70.374	SLD 9	-0.003016	-33.78
1686	SLD 11	-0.0062445	-69.939	SLD 6	-0.0030249	-33.879
1687	SLD 11	-0.006272	-70.247	SLD 6	-0.0030117	-33.732
1689	SLD 8	-0.0062797	-70.333	SLD 9	-0.0029784	-33.359
1690	SLD 8	-0.0062485	-69.983	SLD 9	-0.0029712	-33.277
1691	SLD 8	-0.0062172	-69.632	SLD 9	-0.0029721	-33.288
1692	SLD 11	-0.0062134	-69.59	SLD 6	-0.0029635	-33.192
1693	SLD 11	-0.0062542	-70.047	SLD 6	-0.0029308	-32.825
1694	SLD 11	-0.0063252	-70.843	SLD 6	-0.0028751	-32.201
1695	SLD 8	-0.0064311	-72.028	SLD 9	-0.0028264	-31.656
1696	SLD 11	-0.0063925	-71.596	SLD 6	-0.0028336	-31.736
1697	SLD 11	-0.0064201	-71.905	SLD 6	-0.0028215	-31.601
1699	SLD 8	-0.0064203	-71.907	SLD 9	-0.0028041	-31.405
1700	SLD 8	-0.0063861	-71.525	SLD 9	-0.0028028	-31.391
1701	SLD 11	-0.0063534	-71.158	SLD 6	-0.0028093	-31.464
1702	SLD 8	-0.0063536	-71.16	SLD 9	-0.0028084	-31.454
1703	SLD 11	-0.0063411	-71.02	SLD 6	-0.002813	-31.506
1704	SLD 11	-0.006469	-72.453	SLD 6	-0.0026951	-30.185
1705	SLD 8	-0.0065794	-73.689	SLD 9	-0.0026355	-29.517
1706	SLD 11	-0.0065443	-73.297	SLD 6	-0.0026431	-29.603
1707	SLD 11	-0.0065681	-73.562	SLD 6	-0.00263	-29.457
1708	SLD 11	-0.0064723	-72.49	SLD 6	-0.0026749	-29.959
1710	SLD 8	-0.0065643	-73.52	SLD 9	-0.0026305	-29.462
1711	SLD 8	-0.0065269	-73.101	SLD 9	-0.0026423	-29.594
1712	SLD 7	-0.0064922	-72.713	SLD 10	-0.0026589	-29.779
1713	SLD 8	-0.0067302	-75.378	SLD 9	-0.0024444	-27.377
1714	SLD 8	-0.0067093	-75.144	SLD 9	-0.0024569	-27.518
1715	SLD 8	-0.0066742	-74.751	SLD 9	-0.0024794	-27.769
1716	SLD 7	-0.006643	-74.401	SLD 10	-0.0025022	-28.024
1717	SLD 11	-0.0066373	-74.338	SLD 6	-0.0025051	-28.057
1718	SLD 11	-0.0066667	-74.667	SLD 6	-0.0024788	-27.763
1719	SLD 11	-0.0066993	-75.032	SLD 6	-0.0024532	-27.475
1720	SLD 11	-0.0067187	-75.25	SLD 6	-0.0024387	-27.314
1721	SLD 8	-0.0068115	-76.288	SLD 9	-0.0023442	-26.255

Nodo	Pressione minima			Pressione massima		
Ind.	Cont.	uz	Valore	Cont.	uz	Valore
1722	SLD 8	-0.0067918	-76.068	SLD 9	-0.0023572	-26.401
1723	SLD 7	-0.0067605	-75.717	SLD 10	-0.0023807	-26.664
1724	SLD 7	-0.006732	-75.398	SLD 10	-0.0024049	-26.935
1725	SLD 11	-0.0067262	-75.334	SLD 6	-0.0024079	-26.969
1726	SLD 11	-0.0067526	-75.629	SLD 6	-0.0023803	-26.659
1727	SLD 11	-0.0067817	-75.955	SLD 6	-0.0023533	-26.357
1728	SLD 11	-0.0068	-76.16	SLD 6	-0.0023384	-26.19

## 1.5 Cedimenti fondazioni superficiali

**Nodo:** nodo che interagisce col terreno.

**Ind.:** indice del nodo.

**spostamento nodale massimo:** situazione in cui si verifica lo spostamento massimo verticale nel nodo calcolato dal solutore ad elementi finiti. Lo spostamento massimo con segno è quello con valore massimo lungo l'asse Z, dove valori positivi rappresentano spostamenti verso l'alto.

**Cont.:** nome breve della condizione o combinazione di carico a cui si riferisce lo spostamento.

**uz:** spostamento verticale del nodo calcolato dal solutore ad elementi finiti. Lo spostamento è dotato di segno. [m]

**Press.:** pressione sul terreno corrispondente allo spostamento. Valori positivi indicano trazione, valori negativi indicano compressione. [kN/m<sup>2</sup>]

**spostamento nodale minimo:** situazione in cui si verifica lo spostamento minimo verticale del nodo calcolato dal solutore ad elementi finiti. Lo spostamento minimo con segno è quello con valore minimo lungo l'asse Z, dove valori negativi rappresentano spostamenti verso il basso.

**Cont.:** nome breve della condizione o combinazione di carico a cui si riferisce lo spostamento.

**uz:** spostamento verticale del nodo calcolato dal solutore ad elementi finiti. Lo spostamento è dotato di segno. [m]

**Press.:** pressione sul terreno corrispondente allo spostamento. Valori positivi indicano trazione, valori negativi indicano compressione. [kN/m<sup>2</sup>]

**Cedimento elastico:** cedimento teorico elastico massimo.

**Cont.:** nome breve della combinazione di carico in cui è stato calcolato il cedimento teorico elastico massimo.

**v.:** valore del cedimento teorico elastico massimo. [m]

**Cedimento edometrico:** cedimento teorico edometrico massimo.

**Cont.:** nome breve della combinazione di carico in cui è stato calcolato il cedimento teorico edometrico massimo.

**v.:** valore del cedimento teorico edometrico massimo. [m]

**Cedimento di consolidazione:** cedimento teorico di consolidazione massimo.

**Cont.:** nome breve della combinazione di carico in cui è stato calcolato il cedimento teorico di consolidazione massimo.

**v.:** valore del cedimento teorico di consolidazione massimo. [m]

Spostamento estremo minimo -0.0070079 al nodo di indice 6, di coordinate x = 9.9, y = 1.89, z = -2.45, nel

contesto SLD 5.

Spostamento estremo massimo -0.0023384 al nodo di indice 1728, di coordinate x = 13.5, y = 19.13, z = -2.45, nel  
contesto SLD 6.

Nodo	spostamento nodale massimo			spostamento nodale minimo		
Ind.	Cont.	uz	Press.	Cont.	uz	Press.
6	SLD 12	-3.0E-03	-33.786	SLD 5	-7.0E-03	-78.489
7	SLD 12	-3.0E-03	-33.893	SLD 5	-7.0E-03	-78.348
8	SLD 12	-3.0E-03	-34.066	SLD 5	-7.0E-03	-78.122
9	SLD 12	-3.1E-03	-34.242	SLD 5	-7.0E-03	-77.915
10	SLD 7	-3.1E-03	-34.261	SLD 10	-7.0E-03	-77.892
11	SLD 7	-3.0E-03	-34.096	SLD 10	-7.0E-03	-78.081
12	SLD 7	-3.0E-03	-33.932	SLD 10	-7.0E-03	-78.287
13	SLD 7	-3.0E-03	-33.829	SLD 10	-7.0E-03	-78.416
14	SLD 12	-3.1E-03	-34.419	SLD 5	-6.9E-03	-77.664
15	SLD 12	-3.1E-03	-34.524	SLD 5	-6.9E-03	-77.517
16	SLD 12	-3.1E-03	-34.691	SLD 5	-6.9E-03	-77.275
17	SLD 12	-3.1E-03	-34.862	SLD 5	-6.9E-03	-77.057
18	SLD 7	-3.1E-03	-34.881	SLD 10	-6.9E-03	-77.034
19	SLD 7	-3.1E-03	-34.721	SLD 10	-6.9E-03	-77.235
20	SLD 7	-3.1E-03	-34.563	SLD 10	-6.9E-03	-77.457
21	SLD 7	-3.1E-03	-34.461	SLD 10	-6.9E-03	-77.591
22	SLD 7	-3.2E-03	-36.342	SLD 10	-6.7E-03	-74.991
23	SLD 12	-3.2E-03	-36.338	SLD 5	-6.7E-03	-74.992
24	SLD 7	-3.2E-03	-36.262	SLD 10	-6.7E-03	-75.147
25	SLD 12	-3.2E-03	-36.242	SLD 5	-6.7E-03	-75.168
26	SLD 12	-3.2E-03	-36.128	SLD 5	-6.7E-03	-75.479
27	SLD 12	-3.2E-03	-36.228	SLD 5	-6.7E-03	-75.297
28	SLD 7	-3.2E-03	-36.169	SLD 10	-6.7E-03	-75.407
29	SLD 7	-3.2E-03	-36.268	SLD 10	-6.7E-03	-75.238
30	SLD 12	-3.4E-03	-37.727	SLD 5	-6.5E-03	-73.154
31	SLD 7	-3.4E-03	-37.746	SLD 10	-6.5E-03	-73.134
32	SLD 12	-3.4E-03	-37.703	SLD 5	-6.5E-03	-73.269
33	SLD 7	-3.4E-03	-37.738	SLD 10	-6.5E-03	-73.231
34	SLD 12	-3.2E-03	-36.13	SLD 5	-6.8E-03	-76.153
35	SLD 12	-3.2E-03	-36.243	SLD 5	-6.8E-03	-75.847
36	SLD 12	-3.3E-03	-36.476	SLD 5	-6.7E-03	-75.375
37	SLD 12	-3.3E-03	-36.746	SLD 5	-6.7E-03	-74.98
38	SLD 12	-3.3E-03	-37.034	SLD 5	-6.7E-03	-74.596
39	SLD 12	-3.3E-03	-37.319	SLD 5	-6.6E-03	-74.19
40	SLD 12	-3.4E-03	-37.589	SLD 5	-6.6E-03	-73.757
41	SLD 12	-3.4E-03	-37.825	SLD 5	-6.5E-03	-73.311
42	SLD 12	-3.4E-03	-37.937	SLD 5	-6.5E-03	-73.101
43	SLD 7	-3.4E-03	-37.86	SLD 10	-6.5E-03	-73.237
44	SLD 7	-3.4E-03	-37.595	SLD 10	-6.6E-03	-73.647
45	SLD 7	-3.3E-03	-37.289	SLD 10	-6.6E-03	-74.041

Nodo	spostamento nodale massimo			spostamento nodale minimo		
Ind.	Cont.	uz	Press.	Cont.	uz	Press.
46	SLD 7	-3.3E-03	-36.97	SLD 10	-6.6E-03	-74.409
47	SLD 7	-3.3E-03	-36.648	SLD 10	-6.7E-03	-74.756
48	SLD 7	-3.2E-03	-36.345	SLD 10	-6.7E-03	-75.113
49	SLD 7	-3.2E-03	-36.078	SLD 10	-6.7E-03	-75.546
50	SLD 7	-3.2E-03	-35.946	SLD 10	-6.8E-03	-75.832
51	SLD 7	-3.4E-03	-37.978	SLD 10	-6.5E-03	-73.043
52	SLD 7	-3.5E-03	-38.922	SLD 10	-6.4E-03	-71.675
53	SLD 12	-3.5E-03	-38.906	SLD 5	-6.4E-03	-71.691
54	SLD 7	-0.00347	-38.864	SLD 10	-6.4E-03	-71.825
55	SLD 12	-3.5E-03	-38.835	SLD 5	-6.4E-03	-71.853
56	SLD 12	-3.3E-03	-36.904	SLD 5	-6.7E-03	-74.909
57	SLD 12	-3.3E-03	-37.008	SLD 5	-6.7E-03	-74.575
58	SLD 12	-3.3E-03	-37.209	SLD 5	-6.6E-03	-74.021
59	SLD 12	-3.3E-03	-37.436	SLD 5	-6.6E-03	-73.526
60	SLD 12	-3.4E-03	-37.704	SLD 5	-6.5E-03	-73.088
61	SLD 12	-3.4E-03	-38.01	SLD 5	-6.5E-03	-72.71
62	SLD 12	-3.4E-03	-38.342	SLD 5	-6.5E-03	-72.386
63	SLD 12	-3.5E-03	-38.666	SLD 5	-6.4E-03	-72.099
64	SLD 12	-3.5E-03	-38.814	SLD 5	-6.4E-03	-71.941
65	SLD 7	-3.3E-03	-36.841	SLD 10	-6.6E-03	-74.275
66	SLD 7	-3.3E-03	-36.718	SLD 10	-6.7E-03	-74.589
67	SLD 7	-3.3E-03	-37.076	SLD 10	-6.6E-03	-73.759
68	SLD 7	-3.3E-03	-37.339	SLD 10	-6.5E-03	-73.302
69	SLD 7	-3.4E-03	-37.64	SLD 10	-6.5E-03	-72.9
70	SLD 7	-3.4E-03	-37.982	SLD 10	-6.5E-03	-72.562
71	SLD 7	-3.4E-03	-38.351	SLD 10	-6.5E-03	-72.279
72	SLD 7	-3.5E-03	-38.701	SLD 10	-6.4E-03	-72.025
73	SLD 7	-3.5E-03	-38.856	SLD 10	-6.4E-03	-71.882
74	SLD 7	-3.6E-03	-39.979	SLD 10	-6.3E-03	-70.377
75	SLD 12	-3.6E-03	-39.967	SLD 5	-6.3E-03	-70.389
76	SLD 7	-3.6E-03	-39.87	SLD 10	-6.3E-03	-70.561
77	SLD 12	-3.6E-03	-39.838	SLD 5	-6.3E-03	-70.594
78	SLD 12	-3.5E-03	-39.693	SLD 5	-6.3E-03	-70.744
79	SLD 7	-3.5E-03	-39.736	SLD 10	-6.3E-03	-70.688
80	SLD 7	-3.4E-03	-37.663	SLD 10	-6.5E-03	-72.937
81	SLD 12	-3.2E-03	-35.73	SLD 5	-6.8E-03	-76.708
82	SLD 12	-3.2E-03	-35.861	SLD 5	-6.8E-03	-76.371
83	SLD 12	-3.2E-03	-36.155	SLD 5	-6.8E-03	-75.905
84	SLD 12	-3.3E-03	-36.51	SLD 5	-6.7E-03	-75.514
85	SLD 12	-3.3E-03	-36.869	SLD 5	-6.7E-03	-75.118
86	SLD 12	-3.3E-03	-37.206	SLD 5	-6.7E-03	-74.683
87	SLD 12	-3.3E-03	-37.502	SLD 5	-6.6E-03	-74.186
88	SLD 12	-3.4E-03	-37.727	SLD 5	-6.6E-03	-73.591
89	SLD 12	-3.4E-03	-37.832	SLD 5	-6.5E-03	-73.236

Nodo	spostamento nodale massimo			spostamento nodale minimo		
Ind.	Cont.	uz	Press.	Cont.	uz	Press.
90	SLD 7	-3.4E-03	-37.54	SLD 10	-6.5E-03	-73.271
91	SLD 7	-3.3E-03	-37.282	SLD 10	-6.6E-03	-73.828
92	SLD 7	-3.3E-03	-36.954	SLD 10	-6.6E-03	-74.289
93	SLD 7	-3.3E-03	-36.586	SLD 10	-6.7E-03	-74.688
94	SLD 7	-3.2E-03	-36.197	SLD 10	-6.7E-03	-75.049
95	SLD 7	-3.2E-03	-35.811	SLD 10	-6.7E-03	-75.404
96	SLD 7	-3.2E-03	-35.487	SLD 10	-6.8E-03	-75.835
97	SLD 7	-3.2E-03	-35.34	SLD 10	-6.8E-03	-76.153
98	SLD 12	-3.5E-03	-39.564	SLD 5	-6.3E-03	-70.683
99	SLD 7	-3.5E-03	-39.671	SLD 10	-6.3E-03	-70.505
100	SLD 7	-3.4E-03	-37.969	SLD 10	-6.4E-03	-72.129
101	SLD 12	-3.4E-03	-38.124	SLD 5	-6.5E-03	-72.365
102	SLD 12	-3.5E-03	-39.35	SLD 5	-6.3E-03	-70.444
103	SLD 7	-3.4E-03	-38.596	SLD 10	-6.3E-03	-70.377
104	SLD 7	-3.5E-03	-38.997	SLD 10	-6.3E-03	-70.046
105	SLD 7	-3.4E-03	-38.388	SLD 10	-6.3E-03	-70.899
106	SLD 7	-3.5E-03	-39.596	SLD 10	-6.2E-03	-69.849
107	SLD 12	-3.4E-03	-38.538	SLD 5	-6.3E-03	-71.02
108	SLD 12	-3.5E-03	-38.789	SLD 5	-6.3E-03	-70.192
109	SLD 12	-3.5E-03	-39.233	SLD 5	-6.2E-03	-69.755
110	SLD 12	-3.6E-03	-40.557	SLD 5	-6.2E-03	-69.52
111	SLD 12	-3.6E-03	-40.783	SLD 5	-6.2E-03	-69.341
112	SLD 12	-3.7E-03	-40.939	SLD 5	-6.2E-03	-69.11
113	SLD 7	-3.7E-03	-40.956	SLD 10	-6.2E-03	-69.093
114	SLD 7	-3.6E-03	-40.817	SLD 10	-6.2E-03	-69.307
115	SLD 7	-3.6E-03	-40.601	SLD 10	-6.2E-03	-69.466
116	SLD 12	-3.3E-03	-36.547	SLD 5	-6.7E-03	-75.562
117	SLD 12	-3.3E-03	-36.652	SLD 5	-6.7E-03	-75.184
118	SLD 12	-3.3E-03	-36.889	SLD 5	-6.7E-03	-74.612
119	SLD 12	-3.3E-03	-37.175	SLD 5	-6.6E-03	-74.099
120	SLD 12	-3.3E-03	-37.49	SLD 5	-6.6E-03	-73.623
121	SLD 12	-3.4E-03	-37.827	SLD 5	-6.5E-03	-73.182
122	SLD 12	-3.4E-03	-38.169	SLD 5	-6.5E-03	-72.757
123	SLD 12	-3.4E-03	-38.47	SLD 5	-6.5E-03	-72.291
124	SLD 12	-3.4E-03	-38.598	SLD 5	-6.4E-03	-71.959
125	SLD 7	-3.4E-03	-38.427	SLD 10	-6.4E-03	-71.661
126	SLD 7	-3.4E-03	-38.281	SLD 10	-6.4E-03	-71.973
127	SLD 7	-3.4E-03	-37.948	SLD 10	-6.5E-03	-72.402
128	SLD 7	-3.4E-03	-37.574	SLD 10	-6.5E-03	-72.792
129	SLD 7	-3.3E-03	-37.208	SLD 10	-6.5E-03	-73.199
130	SLD 7	-3.3E-03	-36.862	SLD 10	-6.6E-03	-73.639
131	SLD 7	-3.3E-03	-36.543	SLD 10	-6.6E-03	-74.114
132	SLD 7	-3.2E-03	-36.276	SLD 10	-6.7E-03	-74.651
133	SLD 7	-3.2E-03	-36.154	SLD 10	-6.7E-03	-75.01

Nodo	spostamento nodale massimo			spostamento nodale minimo		
Ind.	Cont.	uz	Press.	Cont.	uz	Press.
134	SLD 7	-3.6E-03	-40.545	SLD 10	-6.2E-03	-69.176
135	SLD 12	-3.6E-03	-40.474	SLD 5	-6.2E-03	-69.172
136	SLD 7	-3.5E-03	-38.703	SLD 10	-6.3E-03	-70.857
137	SLD 12	-3.5E-03	-38.858	SLD 5	-6.3E-03	-71.097
138	SLD 12	-3.6E-03	-40.186	SLD 5	-6.2E-03	-68.887
139	SLD 7	-3.6E-03	-40.416	SLD 10	-6.1E-03	-68.8
140	SLD 7	-3.5E-03	-38.888	SLD 10	-6.3E-03	-70.034
141	SLD 12	-3.5E-03	-39.013	SLD 5	-6.3E-03	-70.28
142	SLD 12	-3.6E-03	-39.975	SLD 5	-6.1E-03	-68.505
143	SLD 7	-3.5E-03	-39.44	SLD 10	-6.1E-03	-67.784
144	SLD 7	-3.6E-03	-39.849	SLD 10	-6.0E-03	-67.474
145	SLD 7	-3.6E-03	-40.474	SLD 10	-6.0E-03	-67.336
146	SLD 7	-3.5E-03	-39.403	SLD 10	-6.1E-03	-68.029
147	SLD 12	-3.5E-03	-39.496	SLD 5	-6.1E-03	-68.324
148	SLD 12	-3.8E-03	-42.015	SLD 5	-6.0E-03	-67.423
149	SLD 7	-3.5E-03	-38.789	SLD 10	-6.3E-03	-70.407
150	SLD 12	-3.7E-03	-41.905	SLD 5	-6.0E-03	-67.65
151	SLD 7	-3.5E-03	-39.18	SLD 10	-6.3E-03	-70.176
152	SLD 7	-3.4E-03	-38.396	SLD 10	-6.3E-03	-70.593
153	SLD 7	-3.8E-03	-42.086	SLD 10	-0.00601	-67.312
154	SLD 12	-3.4E-03	-38.279	SLD 5	-6.4E-03	-71.431
155	SLD 12	-3.4E-03	-38.61	SLD 5	-6.3E-03	-70.988
156	SLD 12	-3.5E-03	-39.021	SLD 5	-6.3E-03	-70.679
157	SLD 7	-3.7E-03	-41.989	SLD 10	-6.0E-03	-67.529
158	SLD 12	-3.7E-03	-41.724	SLD 5	-6.0E-03	-67.697
159	SLD 7	-3.7E-03	-41.771	SLD 10	-6.0E-03	-67.647
160	SLD 12	-3.5E-03	-39.428	SLD 5	-6.3E-03	-70.365
161	SLD 12	-3.5E-03	-39.643	SLD 5	-6.3E-03	-70.015
162	SLD 7	-3.5E-03	-39.47	SLD 10	-6.2E-03	-69.72
163	SLD 12	-3.5E-03	-39.628	SLD 5	-6.1E-03	-68.737
164	SLD 7	-3.7E-03	-41.513	SLD 10	-6.0E-03	-67.476
165	SLD 7	-3.7E-03	-41.106	SLD 10	-6.0E-03	-67.228
166	SLD 12	-3.7E-03	-40.953	SLD 5	-6.0E-03	-67.222
167	SLD 12	-3.4E-03	-38.121	SLD 5	-6.4E-03	-71.797
168	SLD 12	-3.5E-03	-39.725	SLD 5	-6.2E-03	-69.33
169	SLD 12	-3.7E-03	-41.431	SLD 5	-6.0E-03	-67.415
170	SLD 7	-3.4E-03	-38.109	SLD 10	-6.3E-03	-70.732
171	SLD 16	-3.3E-03	-37.351	SLD 1	-6.6E-03	-74.187
172	SLD 7	-3.5E-03	-39.585	SLD 10	-6.2E-03	-69.051
173	SLD 7	-3.5E-03	-39.565	SLD 10	-6.1E-03	-68.312
174	SLD 12	-3.6E-03	-40.541	SLD 5	-6.0E-03	-66.902
175	SLD 12	-3.5E-03	-39.739	SLD 5	-6.0E-03	-67.093
176	SLD 12	-3.6E-03	-40.158	SLD 5	-5.9E-03	-66.624
177	SLD 16	-3.4E-03	-37.598	SLD 1	-6.6E-03	-73.665

Nodo	spostamento nodale massimo			spostamento nodale minimo		
Ind.	Cont.	uz	Press.	Cont.	uz	Press.
178	SLD 3	-3.3E-03	-37.191	SLD 14	-6.5E-03	-73.157
179	SLD 7	-3.4E-03	-37.84	SLD 10	-6.4E-03	-71.711
180	SLD 7	-3.4E-03	-38.076	SLD 10	-6.3E-03	-70.647
181	SLD 12	-3.4E-03	-38.286	SLD 5	-6.4E-03	-71.923
182	SLD 16	-3.3E-03	-37.262	SLD 1	-6.6E-03	-74.419
183	SLD 3	-3.3E-03	-36.833	SLD 14	-6.6E-03	-73.893
184	SLD 12	-3.6E-03	-40.068	SLD 5	-5.9E-03	-66.511
185	SLD 12	-3.6E-03	-40.065	SLD 5	-5.9E-03	-65.995
186	SLD 12	-3.6E-03	-40.773	SLD 5	-5.8E-03	-65.255
187	SLD 12	-3.7E-03	-41.105	SLD 5	-5.8E-03	-65.361
188	SLD 12	-3.6E-03	-40.228	SLD 5	-6.0E-03	-66.887
189	SLD 12	-3.7E-03	-41.612	SLD 5	-5.8E-03	-65.439
190	SLD 7	-3.5E-03	-39.092	SLD 10	-6.1E-03	-68.451
191	SLD 7	-3.5E-03	-39.534	SLD 10	-6.1E-03	-68.29
192	SLD 12	-3.5E-03	-38.933	SLD 5	-6.2E-03	-69.327
193	SLD 7	-3.6E-03	-39.995	SLD 10	-6.1E-03	-68.108
194	SLD 12	-3.5E-03	-38.822	SLD 5	-6.2E-03	-69.829
195	SLD 7	-3.5E-03	-38.805	SLD 10	-6.1E-03	-68.552
196	SLD 7	-3.6E-03	-40.654	SLD 10	-5.8E-03	-64.61
197	SLD 12	-3.8E-03	-43.058	SLD 5	-5.8E-03	-65.345
198	SLD 7	-3.8E-03	-42.432	SLD 10	-5.9E-03	-65.568
199	SLD 12	-3.8E-03	-42.961	SLD 5	-5.9E-03	-65.628
200	SLD 12	-3.5E-03	-39.301	SLD 5	-6.1E-03	-68.615
201	SLD 7	-3.7E-03	-41.273	SLD 10	-5.8E-03	-64.737
202	SLD 7	-3.7E-03	-41.916	SLD 10	-5.8E-03	-65.127
203	SLD 7	-3.6E-03	-40.275	SLD 10	-5.8E-03	-64.711
204	SLD 12	-3.8E-03	-42.768	SLD 5	-5.9E-03	-65.693
205	SLD 7	-3.8E-03	-42.814	SLD 10	-5.9E-03	-65.645
206	SLD 16	-3.5E-03	-38.774	SLD 1	-6.3E-03	-70.294
207	SLD 12	-3.6E-03	-40.531	SLD 5	-6.1E-03	-67.87
208	SLD 7	-3.6E-03	-40.359	SLD 10	-6.0E-03	-67.582
209	SLD 7	-3.6E-03	-40.374	SLD 10	-6.0E-03	-66.957
210	SLD 7	-3.9E-03	-43.153	SLD 10	-5.8E-03	-65.139
211	SLD 7	-3.6E-03	-40.195	SLD 10	-5.8E-03	-65.168
212	SLD 7	-3.8E-03	-43.075	SLD 10	-5.8E-03	-65.397
213	SLD 7	-3.5E-03	-38.71	SLD 10	-6.1E-03	-68.681
214	SLD 12	-3.6E-03	-40.536	SLD 5	-6.0E-03	-67.081
215	SLD 12	-3.6E-03	-40.283	SLD 5	-6.1E-03	-67.997
216	SLD 12	-3.8E-03	-42.344	SLD 5	-5.8E-03	-65.246
217	SLD 7	-3.6E-03	-40.293	SLD 10	-5.9E-03	-66.022
218	SLD 12	-3.6E-03	-39.836	SLD 5	-6.1E-03	-68.054
219	SLD 12	-3.6E-03	-40.405	SLD 5	-5.8E-03	-64.546
220	SLD 12	-3.6E-03	-40.666	SLD 5	-5.7E-03	-64.29
221	SLD 16	-3.4E-03	-37.663	SLD 1	-6.6E-03	-73.531



Nodo	spostamento nodale massimo			spostamento nodale minimo		
Ind.	Cont.	uz	Press.	Cont.	uz	Press.
222	SLD 12	-3.6E-03	-40.425	SLD 5	-5.8E-03	-64.479
223	SLD 12	-3.7E-03	-41.087	SLD 5	-5.7E-03	-63.859
224	SLD 12	-3.6E-03	-40.482	SLD 5	-5.8E-03	-64.78
225	SLD 12	-3.7E-03	-41.514	SLD 5	-5.7E-03	-63.817
226	SLD 12	-3.6E-03	-40.608	SLD 5	-5.8E-03	-65.168
227	SLD 12	-3.7E-03	-41.981	SLD 5	-5.7E-03	-63.907
228	SLD 16	-3.4E-03	-37.885	SLD 1	-6.5E-03	-72.892
229	SLD 3	-3.3E-03	-37.469	SLD 14	-6.5E-03	-72.386
230	SLD 7	-3.9E-03	-43.488	SLD 10	-5.7E-03	-64.318
231	SLD 12	-3.6E-03	-40.412	SLD 5	-6.0E-03	-66.966
232	SLD 7	-3.9E-03	-43.532	SLD 10	-5.7E-03	-64.189
233	SLD 12	-3.6E-03	-40.239	SLD 5	-6.0E-03	-66.993
234	SLD 3	-3.4E-03	-37.975	SLD 14	-6.3E-03	-70.66
235	SLD 12	-3.8E-03	-42.385	SLD 5	-5.7E-03	-63.96
236	SLD 12	-3.6E-03	-40.754	SLD 5	-5.8E-03	-65.428
237	SLD 16	-3.4E-03	-38.351	SLD 1	-6.3E-03	-71.119
238	SLD 3	-3.4E-03	-38.549	SLD 14	-6.1E-03	-68.723
239	SLD 16	-3.5E-03	-38.713	SLD 1	-6.2E-03	-69.606
240	SLD 7	-3.6E-03	-40.144	SLD 10	-5.9E-03	-65.926
241	SLD 7	-3.6E-03	-40.572	SLD 10	-5.9E-03	-65.816
242	SLD 7	-3.5E-03	-39.746	SLD 10	-5.9E-03	-65.941
243	SLD 3	-3.5E-03	-39.075	SLD 14	-6.0E-03	-67.13
244	SLD 16	-3.5E-03	-39.15	SLD 1	-6.1E-03	-68.105
245	SLD 7	-3.9E-03	-43.139	SLD 10	-5.7E-03	-63.381
246	SLD 12	-3.6E-03	-40.832	SLD 5	-5.9E-03	-65.882
247	SLD 7	-3.9E-03	-43.934	SLD 10	-5.6E-03	-63.149
248	SLD 12	-3.9E-03	-43.851	SLD 5	-5.7E-03	-63.287
249	SLD 12	-3.6E-03	-40.864	SLD 5	-5.6E-03	-62.525
250	SLD 12	-3.5E-03	-39.653	SLD 5	-6.0E-03	-66.827
251	SLD 12	-3.7E-03	-41.094	SLD 5	-5.6E-03	-62.335
252	SLD 12	-3.7E-03	-41.027	SLD 5	-5.8E-03	-65.091
253	SLD 7	-3.5E-03	-39.478	SLD 10	-5.9E-03	-66.088
254	SLD 7	-3.9E-03	-43.749	SLD 10	-5.7E-03	-63.439
255	SLD 12	-3.6E-03	-40.447	SLD 5	-5.9E-03	-65.845
256	SLD 12	-3.6E-03	-39.881	SLD 5	-5.9E-03	-66.202
257	SLD 12	-3.8E-03	-43.117	SLD 5	-5.6E-03	-63.236
258	SLD 12	-3.6E-03	-40.673	SLD 5	-5.9E-03	-65.745
259	SLD 7	-3.7E-03	-40.89	SLD 10	-5.8E-03	-64.637
260	SLD 12	-3.9E-03	-43.788	SLD 5	-5.7E-03	-63.36
261	SLD 12	-3.6E-03	-40.797	SLD 5	-5.6E-03	-62.702
262	SLD 12	-3.7E-03	-41.458	SLD 5	-5.6E-03	-62.178
263	SLD 12	-3.6E-03	-40.23	SLD 5	-5.9E-03	-65.828
264	SLD 7	-3.9E-03	-43.883	SLD 10	-5.6E-03	-63.136
265	SLD 7	-3.8E-03	-42.69	SLD 10	-5.6E-03	-62.676

Nodo	spostamento nodale massimo			spostamento nodale minimo		
Ind.	Cont.	uz	Press.	Cont.	uz	Press.
266	SLD 12	-3.7E-03	-41.073	SLD 5	-5.8E-03	-65.311
267	SLD 12	-3.9E-03	-43.564	SLD 5	-5.7E-03	-63.339
268	SLD 7	-3.7E-03	-40.905	SLD 10	-5.8E-03	-65.031
269	SLD 7	-3.9E-03	-43.6	SLD 10	-5.7E-03	-63.287
270	SLD 7	-3.9E-03	-43.957	SLD 10	-5.6E-03	-62.98
271	SLD 12	-3.6E-03	-40.819	SLD 5	-5.6E-03	-63.037
272	SLD 12	-3.7E-03	-41.883	SLD 5	-5.6E-03	-62.215
273	SLD 12	-3.8E-03	-42.343	SLD 5	-5.6E-03	-62.387
274	SLD 12	-3.8E-03	-42.781	SLD 5	-5.6E-03	-62.682
275	SLD 12	-3.7E-03	-40.906	SLD 5	-5.7E-03	-63.482
276	SLD 16	-3.4E-03	-37.747	SLD 1	-6.6E-03	-73.71
277	SLD 3	-3.3E-03	-37.306	SLD 14	-6.5E-03	-73.19
278	SLD 7	-3.8E-03	-42.027	SLD 10	-5.5E-03	-61.988
279	SLD 12	-3.7E-03	-41.035	SLD 5	-5.7E-03	-63.949
280	SLD 7	-3.7E-03	-41.406	SLD 10	-5.5E-03	-61.553
281	SLD 7	-3.7E-03	-40.976	SLD 10	-5.5E-03	-61.595
282	SLD 7	-3.6E-03	-40.831	SLD 10	-5.5E-03	-62.109
283	SLD 7	-3.7E-03	-40.91	SLD 10	-5.6E-03	-63.039
284	SLD 12	-3.9E-03	-44.153	SLD 5	-5.6E-03	-62.317
285	SLD 12	-3.9E-03	-44.105	SLD 5	-5.6E-03	-62.367
286	SLD 12	-3.7E-03	-41.2	SLD 5	-5.7E-03	-63.697
287	SLD 12	-3.7E-03	-41.183	SLD 5	-5.7E-03	-63.316
288	SLD 12	-3.7E-03	-41.047	SLD 5	-5.7E-03	-64.167
289	SLD 12	-3.6E-03	-40.69	SLD 5	-5.7E-03	-64.381
290	SLD 7	-3.6E-03	-40.832	SLD 10	-5.7E-03	-63.77
291	SLD 12	-3.7E-03	-40.895	SLD 5	-5.7E-03	-64.122
292	SLD 7	-3.9E-03	-43.583	SLD 10	-5.5E-03	-61.695
293	SLD 7	-3.7E-03	-41.028	SLD 10	-5.7E-03	-63.405
294	SLD 12	-3.7E-03	-41.199	SLD 5	-5.7E-03	-63.662
295	SLD 16	-3.4E-03	-38.057	SLD 1	-6.5E-03	-72.758
296	SLD 7	-3.7E-03	-41.082	SLD 10	-5.6E-03	-62.956
297	SLD 7	-4.0E-03	-44.514	SLD 10	-5.5E-03	-61.451
298	SLD 12	-3.7E-03	-41.246	SLD 5	-5.4E-03	-60.739
299	SLD 12	-3.7E-03	-41.485	SLD 5	-5.4E-03	-60.57
300	SLD 12	-3.7E-03	-41.128	SLD 5	-5.4E-03	-61
301	SLD 12	-3.7E-03	-41.101	SLD 5	-5.5E-03	-61.375
302	SLD 12	-4.0E-03	-44.494	SLD 5	-5.5E-03	-61.407
303	SLD 12	-3.7E-03	-41.837	SLD 5	-5.4E-03	-60.497
304	SLD 7	-3.7E-03	-41.081	SLD 10	-5.6E-03	-62.383
305	SLD 7	-3.6E-03	-40.584	SLD 10	-5.7E-03	-63.554
306	SLD 12	-3.9E-03	-43.581	SLD 5	-5.5E-03	-61.432
307	SLD 7	-3.9E-03	-43.953	SLD 10	-5.5E-03	-61.554
308	SLD 12	-3.9E-03	-43.946	SLD 5	-5.5E-03	-61.604
309	SLD 7	-4.0E-03	-44.471	SLD 10	-5.5E-03	-61.39

Nodo	spostamento nodale massimo			spostamento nodale minimo		
Ind.	Cont.	uz	Press.	Cont.	uz	Press.
310	SLD 12	-3.8E-03	-42.259	SLD 5	-5.4E-03	-60.586
311	SLD 12	-3.7E-03	-41.14	SLD 5	-5.5E-03	-61.783
312	SLD 12	-3.9E-03	-44.211	SLD 5	-5.5E-03	-61.593
313	SLD 7	-3.9E-03	-44.215	SLD 10	-5.5E-03	-61.539
314	SLD 12	-3.9E-03	-43.17	SLD 5	-5.5E-03	-61.086
315	SLD 7	-4.0E-03	-44.374	SLD 10	-5.5E-03	-61.454
316	SLD 16	-3.4E-03	-38.189	SLD 1	-6.4E-03	-72.138
317	SLD 3	-3.4E-03	-37.766	SLD 14	-6.4E-03	-71.64
318	SLD 12	-3.8E-03	-42.719	SLD 5	-5.4E-03	-60.79
319	SLD 16	-3.4E-03	-38.112	SLD 1	-6.5E-03	-72.587
320	SLD 12	-3.7E-03	-41.208	SLD 5	-5.5E-03	-62.152
321	SLD 3	-3.4E-03	-38.101	SLD 14	-6.2E-03	-69.705
322	SLD 12	-4.0E-03	-44.385	SLD 5	-5.5E-03	-61.337
323	SLD 16	-3.4E-03	-38.474	SLD 1	-6.3E-03	-70.309
324	SLD 12	-4.0E-03	-44.501	SLD 5	-5.5E-03	-61.215
325	SLD 7	-3.6E-03	-40.292	SLD 10	-5.7E-03	-63.422
326	SLD 12	-3.7E-03	-41.269	SLD 5	-5.6E-03	-62.253
327	SLD 3	-3.4E-03	-38.476	SLD 14	-6.0E-03	-67.566
328	SLD 12	-3.7E-03	-41.283	SLD 5	-5.6E-03	-62.505
329	SLD 16	-3.5E-03	-38.732	SLD 1	-6.1E-03	-68.555
330	SLD 12	-3.7E-03	-41.274	SLD 5	-5.6E-03	-62.636
331	SLD 16	-3.5E-03	-39.062	SLD 1	-6.0E-03	-66.834
332	SLD 12	-3.7E-03	-41.135	SLD 5	-5.6E-03	-62.868
333	SLD 3	-3.5E-03	-38.925	SLD 14	-5.9E-03	-65.654
334	SLD 16	-3.5E-03	-39.541	SLD 1	-5.8E-03	-65.191
335	SLD 12	-3.6E-03	-40.718	SLD 5	-5.6E-03	-63.198
336	SLD 16	-3.6E-03	-40.181	SLD 1	-5.7E-03	-63.839
337	SLD 12	-3.7E-03	-41.25	SLD 5	-5.6E-03	-62.296
338	SLD 7	-3.7E-03	-40.987	SLD 10	-5.6E-03	-62.161
339	SLD 7	-3.9E-03	-43.537	SLD 10	-5.4E-03	-60.067
340	SLD 7	-3.7E-03	-41.198	SLD 10	-5.5E-03	-61.163
341	SLD 3	-3.5E-03	-39.606	SLD 14	-5.7E-03	-63.793
342	SLD 7	-3.7E-03	-41.199	SLD 10	-5.5E-03	-61.322
343	SLD 7	-3.7E-03	-41.129	SLD 10	-5.5E-03	-61.674
344	SLD 12	-3.7E-03	-41.327	SLD 5	-5.5E-03	-61.7
345	SLD 7	-3.8E-03	-42.82	SLD 10	-5.3E-03	-59.2
346	SLD 12	-3.7E-03	-41.091	SLD 5	-5.5E-03	-62.139
347	SLD 12	-3.7E-03	-41.363	SLD 5	-5.5E-03	-61.334
348	SLD 12	-3.7E-03	-41.371	SLD 5	-5.3E-03	-59.772
349	SLD 12	-3.7E-03	-41.448	SLD 5	-5.3E-03	-59.393
350	SLD 12	-3.7E-03	-41.357	SLD 5	-5.4E-03	-60.187
351	SLD 12	-3.7E-03	-41.613	SLD 5	-5.3E-03	-59.1
352	SLD 12	-3.7E-03	-41.379	SLD 5	-5.4E-03	-60.945
353	SLD 12	-3.7E-03	-41.373	SLD 5	-5.4E-03	-60.568

Nodo	spostamento nodale massimo			spostamento nodale minimo		
Ind.	Cont.	uz	Press.	Cont.	uz	Press.
354	SLD 12	-3.7E-03	-41.876	SLD 5	-5.3E-03	-58.932
355	SLD 12	-3.8E-03	-42.238	SLD 5	-5.3E-03	-58.885
356	SLD 12	-3.8E-03	-42.658	SLD 5	-5.3E-03	-58.995
357	SLD 12	-3.9E-03	-43.987	SLD 5	-5.3E-03	-59.708
358	SLD 12	-4.0E-03	-44.336	SLD 5	-5.3E-03	-59.867
359	SLD 12	-3.9E-03	-43.574	SLD 5	-5.3E-03	-59.457
360	SLD 12	-3.8E-03	-43.119	SLD 5	-5.3E-03	-59.196
361	SLD 12	-4.0E-03	-44.616	SLD 5	-5.4E-03	-59.924
362	SLD 7	-4.0E-03	-45.126	SLD 10	-5.3E-03	-59.693
363	SLD 12	-4.0E-03	-45.077	SLD 5	-5.3E-03	-59.747
364	SLD 12	-4.0E-03	-44.805	SLD 5	-5.3E-03	-59.894
365	SLD 12	-4.0E-03	-44.973	SLD 5	-5.3E-03	-59.793
366	SLD 7	-4.0E-03	-44.29	SLD 10	-5.3E-03	-59.65
367	SLD 7	-4.0E-03	-45.036	SLD 10	-5.3E-03	-59.699
368	SLD 7	-3.8E-03	-42.199	SLD 10	-5.2E-03	-58.545
369	SLD 7	-4.0E-03	-44.908	SLD 10	-5.3E-03	-59.672
370	SLD 7	-4.0E-03	-44.685	SLD 10	-5.3E-03	-59.63
371	SLD 7	-3.7E-03	-41.673	SLD 10	-5.2E-03	-58.53
372	SLD 7	-3.7E-03	-41.311	SLD 10	-5.3E-03	-59.804
373	SLD 7	-3.7E-03	-41.401	SLD 10	-5.3E-03	-58.98
374	SLD 7	-3.7E-03	-40.974	SLD 10	-5.5E-03	-61.05
375	SLD 12	-3.7E-03	-41.32	SLD 5	-5.4E-03	-60.959
376	SLD 15	-3.4E-03	-38.232	SLD 2	-6.5E-03	-73.029
377	SLD 4	-3.4E-03	-37.774	SLD 13	-6.5E-03	-72.507
378	SLD 3	-3.6E-03	-40.453	SLD 14	-5.5E-03	-61.484
379	SLD 12	-3.7E-03	-41.41	SLD 5	-5.4E-03	-60.513
380	SLD 12	-3.7E-03	-41.468	SLD 5	-5.4E-03	-60.099
381	SLD 3	-3.6E-03	-39.898	SLD 14	-5.5E-03	-62.109
382	SLD 12	-3.7E-03	-41.511	SLD 5	-5.3E-03	-59.657
383	SLD 7	-3.7E-03	-41.244	SLD 10	-5.4E-03	-60.021
384	SLD 7	-3.7E-03	-41.36	SLD 10	-5.3E-03	-59.534
385	SLD 15	-3.4E-03	-38.45	SLD 2	-6.4E-03	-71.733
386	SLD 12	-3.7E-03	-41.659	SLD 5	-5.2E-03	-58.292
387	SLD 12	-3.7E-03	-41.602	SLD 5	-5.2E-03	-58.645
388	SLD 12	-3.7E-03	-41.782	SLD 5	-5.2E-03	-57.933
389	SLD 15	-3.4E-03	-38.5	SLD 2	-6.4E-03	-71.421
390	SLD 4	-3.4E-03	-38.066	SLD 13	-6.3E-03	-70.927
391	SLD 12	-3.7E-03	-41.994	SLD 5	-5.1E-03	-57.627
392	SLD 12	-3.7E-03	-41.589	SLD 5	-5.3E-03	-58.916
393	SLD 3	-3.4E-03	-38.284	SLD 14	-6.1E-03	-68.803
394	SLD 12	-3.8E-03	-42.299	SLD 5	-5.1E-03	-57.436
395	SLD 16	-3.5E-03	-38.669	SLD 1	-6.2E-03	-69.481
396	SLD 12	-3.8E-03	-42.683	SLD 5	-5.1E-03	-57.402
397	SLD 12	-3.8E-03	-43.112	SLD 5	-5.1E-03	-57.512

Nodo	spostamento nodale massimo			spostamento nodale minimo		
Ind.	Cont.	uz	Press.	Cont.	uz	Press.
398	SLD 12	-3.9E-03	-43.575	SLD 5	-5.2E-03	-57.7
399	SLD 12	-4.0E-03	-44.453	SLD 5	-5.2E-03	-58.135
400	SLD 12	-3.9E-03	-44.032	SLD 5	-5.2E-03	-57.925
401	SLD 12	-4.0E-03	-44.816	SLD 5	-5.2E-03	-58.285
402	SLD 16	-3.5E-03	-38.815	SLD 1	-6.0E-03	-67.575
403	SLD 12	-4.0E-03	-45.118	SLD 5	-5.2E-03	-58.376
404	SLD 3	-3.4E-03	-38.51	SLD 14	-5.9E-03	-66.518
405	SLD 12	-4.0E-03	-45.358	SLD 5	-5.2E-03	-58.382
406	SLD 12	-4.1E-03	-45.555	SLD 5	-5.2E-03	-58.33
407	SLD 12	-4.1E-03	-45.703	SLD 5	-5.2E-03	-58.243
408	SLD 7	-4.1E-03	-45.777	SLD 10	-5.2E-03	-58.141
409	SLD 16	-3.5E-03	-39.046	SLD 1	-5.9E-03	-65.537
410	SLD 3	-3.5E-03	-38.82	SLD 14	-5.8E-03	-64.483
411	SLD 7	-4.1E-03	-45.687	SLD 10	-5.2E-03	-58.107
412	SLD 16	-3.5E-03	-39.416	SLD 1	-5.7E-03	-63.642
413	SLD 12	-3.7E-03	-41.604	SLD 5	-5.3E-03	-58.945
414	SLD 7	-4.1E-03	-45.564	SLD 10	-5.2E-03	-57.977
415	SLD 16	-3.6E-03	-39.931	SLD 1	-5.5E-03	-62.07
416	SLD 12	-3.7E-03	-41.647	SLD 5	-5.2E-03	-58.663
417	SLD 12	-3.7E-03	-41.567	SLD 5	-5.3E-03	-59.108
418	SLD 3	-3.5E-03	-39.26	SLD 14	-5.6E-03	-62.677
419	SLD 16	-3.6E-03	-40.545	SLD 1	-5.4E-03	-60.804
420	SLD 12	-3.7E-03	-41.691	SLD 5	-5.2E-03	-58.354
421	SLD 7	-4.0E-03	-45.348	SLD 10	-5.2E-03	-57.748
422	SLD 16	-0.00367	-41.104	SLD 1	-5.3E-03	-59.858
423	SLD 7	-4.0E-03	-44.332	SLD 10	-5.1E-03	-57.277
424	SLD 7	-4.0E-03	-44.974	SLD 10	-5.1E-03	-57.469
425	SLD 16	-3.7E-03	-41.528	SLD 1	-5.3E-03	-59
426	SLD 3	-3.5E-03	-39.713	SLD 14	-5.5E-03	-61.215
427	SLD 7	-3.9E-03	-43.738	SLD 10	-5.1E-03	-56.656
428	SLD 12	-3.7E-03	-41.893	SLD 5	-5.1E-03	-57.274
429	SLD 12	-3.7E-03	-41.985	SLD 5	-5.1E-03	-56.977
430	SLD 3	-3.6E-03	-40.245	SLD 14	-5.4E-03	-60.121
431	SLD 12	-3.8E-03	-42.152	SLD 5	-5.1E-03	-56.639
432	SLD 12	-3.7E-03	-41.851	SLD 5	-5.1E-03	-57.486
433	SLD 3	-3.6E-03	-40.843	SLD 14	-5.3E-03	-59.119
434	SLD 12	-3.8E-03	-42.413	SLD 5	-5.0E-03	-56.324
435	SLD 12	-3.7E-03	-41.854	SLD 5	-5.1E-03	-57.521
436	SLD 12	-0.00373	-41.777	SLD 5	-5.2E-03	-57.931
437	SLD 12	-3.7E-03	-41.82	SLD 5	-5.2E-03	-57.712
438	SLD 12	-3.7E-03	-41.74	SLD 5	-5.2E-03	-58.095
439	SLD 16	-3.7E-03	-41.604	SLD 1	-5.2E-03	-58.293
440	SLD 3	-3.7E-03	-41.391	SLD 14	-5.2E-03	-58.085
441	SLD 12	-3.8E-03	-42.787	SLD 5	-5.0E-03	-56.074

Nodo	spostamento nodale massimo			spostamento nodale minimo		
Ind.	Cont.	uz	Press.	Cont.	uz	Press.
442	SLD 12	-3.9E-03	-43.204	SLD 5	-5.0E-03	-56.067
443	SLD 15	-3.4E-03	-38.629	SLD 2	-6.4E-03	-71.709
444	SLD 12	-3.9E-03	-43.649	SLD 5	-5.0E-03	-56.184
445	SLD 12	-3.9E-03	-44.122	SLD 5	-5.0E-03	-56.365
446	SLD 12	-4.0E-03	-44.588	SLD 5	-5.1E-03	-56.573
447	SLD 12	-4.0E-03	-45.025	SLD 5	-5.1E-03	-56.769
448	SLD 12	-4.1E-03	-45.412	SLD 5	-5.1E-03	-56.923
449	SLD 12	-4.1E-03	-45.742	SLD 5	-5.1E-03	-57.028
450	SLD 12	-4.1E-03	-46.019	SLD 5	-5.1E-03	-57.065
451	SLD 12	-4.1E-03	-46.239	SLD 5	-5.1E-03	-57.046
452	SLD 12	-4.1E-03	-46.401	SLD 5	-5.1E-03	-56.974
453	SLD 7	-3.7E-03	-41.717	SLD 10	-5.1E-03	-57.313
454	SLD 7	-3.7E-03	-41.861	SLD 10	-5.1E-03	-56.792
455	SLD 7	-4.1E-03	-46.475	SLD 10	-5.1E-03	-56.888
456	SLD 7	-3.8E-03	-42.132	SLD 10	-5.0E-03	-56.147
457	SLD 7	-4.1E-03	-46.407	SLD 10	-5.1E-03	-56.829
458	SLD 7	-3.8E-03	-42.588	SLD 10	-5.0E-03	-55.725
459	SLD 7	-3.9E-03	-43.361	SLD 10	-5.0E-03	-55.605
460	SLD 7	-4.1E-03	-46.401	SLD 10	-5.0E-03	-56.55
461	SLD 16	-3.7E-03	-41.549	SLD 1	-5.2E-03	-57.857
462	SLD 16	-3.7E-03	-41.689	SLD 1	-5.1E-03	-57.495
463	SLD 12	-3.8E-03	-42.232	SLD 5	-5.0E-03	-56.136
464	SLD 12	-3.8E-03	-42.152	SLD 5	-5.0E-03	-56.381
465	SLD 16	-3.7E-03	-41.876	SLD 1	-5.1E-03	-57.141
466	SLD 12	-3.8E-03	-42.047	SLD 5	-5.1E-03	-56.799
467	SLD 12	-3.8E-03	-42.101	SLD 5	-5.1E-03	-56.578
468	SLD 12	-3.8E-03	-42.362	SLD 5	-5.0E-03	-55.846
469	SLD 12	-3.8E-03	-42.565	SLD 5	-5.0E-03	-55.536
470	SLD 7	-4.1E-03	-46.258	SLD 10	-5.0E-03	-56.215
471	SLD 16	-3.7E-03	-41.378	SLD 1	-5.2E-03	-57.82
472	SLD 15	-3.5E-03	-38.706	SLD 2	-6.5E-03	-72.336
473	SLD 15	-3.5E-03	-38.817	SLD 2	-6.3E-03	-70.734
474	SLD 4	-3.4E-03	-38.374	SLD 13	-6.3E-03	-70.242
475	SLD 4	-3.4E-03	-38.233	SLD 13	-6.4E-03	-71.812
476	SLD 12	-3.8E-03	-42.875	SLD 5	-4.9E-03	-55.212
477	SLD 4	-3.4E-03	-38.516	SLD 13	-6.1E-03	-67.937
478	SLD 3	-3.5E-03	-38.649	SLD 14	-5.9E-03	-65.553
479	SLD 3	-3.5E-03	-38.869	SLD 14	-5.7E-03	-63.457
480	SLD 3	-3.5E-03	-39.19	SLD 14	-5.5E-03	-61.787
481	SLD 15	-3.5E-03	-38.917	SLD 2	-6.1E-03	-68.668
482	SLD 16	-3.7E-03	-40.961	SLD 1	-5.2E-03	-58.4
483	SLD 16	-3.5E-03	-38.996	SLD 1	-5.9E-03	-66.556
484	SLD 7	-4.2E-03	-47.029	SLD 10	-5.0E-03	-56.027
485	SLD 16	-3.5E-03	-39.149	SLD 1	-5.7E-03	-64.374

Nodo	spostamento nodale massimo			spostamento nodale minimo		
Ind.	Cont.	uz	Press.	Cont.	uz	Press.
486	SLD 3	-3.5E-03	-39.633	SLD 14	-5.4E-03	-60.288
487	SLD 7	-4.0E-03	-45.334	SLD 10	-4.9E-03	-55.404
488	SLD 7	-4.2E-03	-47.22	SLD 10	-5.0E-03	-55.912
489	SLD 7	-4.0E-03	-44.719	SLD 10	-4.9E-03	-55.108
490	SLD 12	-4.0E-03	-45.265	SLD 5	-4.9E-03	-55.435
491	SLD 12	-4.1E-03	-45.727	SLD 5	-5.0E-03	-55.632
492	SLD 12	-4.0E-03	-44.779	SLD 5	-4.9E-03	-55.232
493	SLD 12	-0.00412	-46.145	SLD 5	-5.0E-03	-55.794
494	SLD 12	-4.0E-03	-44.293	SLD 5	-4.9E-03	-55.046
495	SLD 12	-4.2E-03	-46.512	SLD 5	-5.0E-03	-55.91
496	SLD 16	-3.5E-03	-39.443	SLD 1	-5.6E-03	-62.331
497	SLD 12	-4.2E-03	-46.818	SLD 5	-5.0E-03	-55.968
498	SLD 12	-4.2E-03	-47.218	SLD 5	-5.0E-03	-55.92
499	SLD 12	-4.2E-03	-47.057	SLD 5	-5.0E-03	-55.969
500	SLD 12	-3.9E-03	-43.834	SLD 5	-4.9E-03	-54.898
501	SLD 16	-3.7E-03	-41.624	SLD 1	-5.1E-03	-57.112
502	SLD 7	-4.1E-03	-46.115	SLD 10	-5.0E-03	-55.58
503	SLD 3	-3.6E-03	-40.148	SLD 14	-5.3E-03	-59.036
504	SLD 12	-3.9E-03	-43.404	SLD 5	-4.9E-03	-54.787
505	SLD 16	-3.6E-03	-39.895	SLD 1	-5.4E-03	-60.556
506	SLD 16	-3.7E-03	-41.841	SLD 1	-5.1E-03	-56.653
507	SLD 7	-4.0E-03	-44.356	SLD 10	-4.9E-03	-54.759
508	SLD 16	-3.8E-03	-42.045	SLD 1	-5.0E-03	-56.269
509	SLD 3	-3.6E-03	-40.71	SLD 14	-5.2E-03	-57.92
510	SLD 16	-3.8E-03	-42.253	SLD 1	-5.0E-03	-55.874
511	SLD 16	-3.8E-03	-42.486	SLD 1	-5.0E-03	-55.471
512	SLD 16	-3.6E-03	-40.481	SLD 1	-5.3E-03	-58.991
513	SLD 12	-3.8E-03	-42.633	SLD 5	-4.9E-03	-55.174
514	SLD 3	-3.7E-03	-41.269	SLD 14	-5.1E-03	-56.921
515	SLD 12	-3.8E-03	-42.789	SLD 5	-4.9E-03	-54.908
516	SLD 12	-3.8E-03	-43.003	SLD 5	-4.9E-03	-54.654
517	SLD 3	-3.7E-03	-41.797	SLD 14	-5.0E-03	-56.015
518	SLD 7	-4.2E-03	-47.494	SLE RA 2	-5.0E-03	-55.814
519	SLD 12	-3.9E-03	-43.274	SLD 5	-4.9E-03	-54.438
520	SLD 12	-3.9E-03	-43.548	SLD 5	-4.8E-03	-54.279
521	SLD 7	-4.2E-03	-47.286	SLE RA 2	-5.0E-03	-55.588
522	SLD 16	-3.7E-03	-41.401	SLD 1	-5.1E-03	-57.042
523	SLD 16	-3.7E-03	-41.65	SLD 1	-5.1E-03	-56.613
524	SLD 16	-3.7E-03	-41.87	SLD 1	-5.0E-03	-56.233
525	SLD 16	-3.8E-03	-42.072	SLD 1	-5.0E-03	-55.873
526	SLD 7	-4.2E-03	-47.102	SLE RA 2	-4.9E-03	-55.363
527	SLD 7	-4.3E-03	-48.037	SLE RA 2	-5.0E-03	-55.994
528	SLD 3	-3.8E-03	-42.365	SLD 14	-4.9E-03	-55.013
529	SLD 12	-4.3E-03	-48.153	SLE RA 2	-5.0E-03	-56.047

Nodo	spostamento nodale massimo			spostamento nodale minimo		
Ind.	Cont.	uz	Press.	Cont.	uz	Press.
530	SLD 16	-3.8E-03	-42.288	SLD 1	-5.0E-03	-55.471
531	SLD 12	-4.2E-03	-46.572	SLE RA 2	-4.9E-03	-54.926
532	SLD 12	-4.1E-03	-46.075	SLD 5	-4.9E-03	-54.522
533	SLD 12	-4.1E-03	-45.56	SLD 5	-4.8E-03	-54.314
534	SLD 12	-4.2E-03	-47.028	SLE RA 2	-4.9E-03	-55.291
535	SLD 12	-4.0E-03	-45.053	SLD 5	-4.8E-03	-54.128
536	SLD 12	-4.3E-03	-48.023	SLE RA 2	-5.0E-03	-55.994
537	SLD 12	-4.2E-03	-47.437	SLE RA 2	-5.0E-03	-55.605
538	SLD 12	-4.3E-03	-47.775	SLE RA 2	-5.0E-03	-55.844
539	SLD 12	-4.0E-03	-44.59	SLD 5	-4.8E-03	-53.978
540	SLD 16	-3.7E-03	-41.137	SLD 1	-5.1E-03	-57.369
541	SLD 16	-3.8E-03	-42.547	SLD 1	-4.9E-03	-55.049
542	SLD 3	-3.9E-03	-43.128	SLD 14	-4.8E-03	-54.076
543	SLD 12	-3.9E-03	-44.212	SLD 5	-4.8E-03	-53.849
544	SLD 16	-3.6E-03	-40.84	SLD 1	-5.2E-03	-57.896
545	SLD 16	-3.8E-03	-42.832	SLD 1	-4.9E-03	-54.642
546	SLD 7	-4.1E-03	-45.628	SLD 10	-4.8E-03	-54.027
547	SLD 16	-3.9E-03	-43.14	SLD 1	-4.8E-03	-54.268
548	SLD 7	-3.9E-03	-43.809	SLD 10	-4.8E-03	-53.656
549	SLD 7	-4.0E-03	-45.151	SLD 10	-4.8E-03	-53.806
550	SLD 7	-4.0E-03	-44.626	SLD 10	-4.8E-03	-53.65
551	SLD 16	-3.9E-03	-43.494	SLD 1	-4.8E-03	-53.924
552	SLD 3	-3.5E-03	-39.329	SLD 14	-5.4E-03	-60.973
553	SLD 12	-3.9E-03	-44.025	SLD 5	-4.8E-03	-53.711
554	SLD 12	-3.9E-03	-43.767	SLD 5	-4.8E-03	-53.761
555	SLD 3	-3.5E-03	-39.726	SLD 14	-5.3E-03	-59.574
556	SLD 16	-3.8E-03	-42.122	SLD 1	-5.0E-03	-55.648
557	SLD 7	-4.1E-03	-46.359	SLE RA 2	-4.9E-03	-54.466
558	SLD 16	-3.7E-03	-41.968	SLD 1	-5.0E-03	-55.887
559	SLD 16	-3.7E-03	-41.767	SLD 1	-5.0E-03	-56.209
560	SLD 16	-3.7E-03	-41.551	SLD 1	-5.1E-03	-56.564
561	SLD 3	-3.6E-03	-40.242	SLD 14	-5.2E-03	-58.298
562	SLD 16	-3.7E-03	-41.387	SLD 1	-5.1E-03	-56.83
563	SLD 7	-4.2E-03	-47.205	SLE RA 2	-4.9E-03	-55.064
564	SLD 3	-3.5E-03	-39.087	SLD 14	-5.6E-03	-62.436
565	SLD 3	-3.5E-03	-38.899	SLD 14	-5.8E-03	-64.619
566	SLD 4	-3.5E-03	-38.796	SLD 13	-6.0E-03	-67.125
567	SLD 15	-3.5E-03	-39.147	SLD 2	-6.3E-03	-70.082
568	SLD 4	-3.5E-03	-38.696	SLD 13	-6.2E-03	-69.597
569	SLD 3	-3.6E-03	-40.839	SLD 14	-5.1E-03	-57.153
570	SLD 15	-3.5E-03	-39.118	SLD 2	-6.3E-03	-70.888
571	SLD 15	-3.5E-03	-39.209	SLD 2	-6.1E-03	-67.919
572	SLD 3	-3.7E-03	-41.909	SLD 14	-5.0E-03	-55.492
573	SLD 7	-4.3E-03	-47.988	SLE RA 2	-5.0E-03	-55.547



Nodo	spostamento nodale massimo			spostamento nodale minimo		
Ind.	Cont.	uz	Press.	Cont.	uz	Press.
574	SLD 16	-3.8E-03	-42.358	SLD 1	-4.9E-03	-55.242
575	SLD 16	-3.5E-03	-39.267	SLD 1	-5.9E-03	-65.681
576	SLD 3	-3.7E-03	-41.449	SLD 14	-5.0E-03	-56.169
577	SLD 7	-4.3E-03	-48.461	SLE RA 2	-5.0E-03	-55.885
578	SLD 7	-4.4E-03	-48.823	SLE RA 2	-5.0E-03	-56.135
579	SLD 16	-3.5E-03	-39.397	SLD 1	-5.7E-03	-63.439
580	SLD 16	-3.5E-03	-39.682	SLD 1	-5.5E-03	-61.327
581	SLD 16	-3.8E-03	-42.687	SLD 1	-4.9E-03	-54.765
582	SLD 7	-4.4E-03	-49.205	SLE RA 2	-5.0E-03	-56.327
583	SLD 16	-3.6E-03	-40.123	SLD 1	-5.3E-03	-59.57
584	SLD 16	-3.8E-03	-42.15	SLD 1	-5.0E-03	-55.572
585	SLD 16	-3.8E-03	-42.995	SLD 1	-4.9E-03	-54.367
586	SLD 12	-4.4E-03	-49.307	SLE RA 2	-5.0E-03	-56.397
587	SLD 12	-4.1E-03	-45.403	SLE RA 2	-4.8E-03	-53.451
588	SLD 12	-4.1E-03	-45.91	SLE RA 2	-4.8E-03	-53.835
589	SLD 16	-3.7E-03	-41.287	SLD 1	-5.1E-03	-56.985
590	SLD 12	-4.2E-03	-47.568	SLE RA 2	-4.9E-03	-55.173
591	SLD 12	-4.2E-03	-47.029	SLE RA 2	-4.9E-03	-54.729
592	SLD 12	-4.1E-03	-46.469	SLE RA 2	-4.8E-03	-54.271
593	SLD 16	-3.7E-03	-41.931	SLD 1	-5.0E-03	-55.921
594	SLD 16	-3.7E-03	-41.503	SLD 1	-5.1E-03	-56.619
595	SLD 12	-4.3E-03	-48.084	SLE RA 2	-5.0E-03	-55.586
596	SLD 16	-3.7E-03	-41.706	SLD 1	-5.0E-03	-56.285
597	SLD 16	-3.9E-03	-43.313	SLD 1	-4.8E-03	-54.018
598	SLD 16	-3.7E-03	-40.998	SLD 1	-5.1E-03	-57.507
599	SLD 12	-4.3E-03	-48.539	SLE RA 2	-5.0E-03	-55.938
600	SLD 16	-3.6E-03	-40.652	SLD 1	-5.2E-03	-58.207
601	SLD 12	-4.4E-03	-49.165	SLE RA 2	-5.0E-03	-56.353
602	SLD 12	-4.4E-03	-48.9	SLE RA 2	-5.0E-03	-56.196
603	SLD 16	-4.0E-03	-44.969	SLD 1	-4.7E-03	-53.182
604	SLD 7	-4.1E-03	-46.364	SLE RA 2	-4.8E-03	-54.085
605	SLD 16	-3.9E-03	-43.669	SLD 1	-4.8E-03	-53.708
606	SLD 16	-4.0E-03	-44.497	SLD 1	-4.8E-03	-53.284
607	SLD 16	-3.9E-03	-44.065	SLD 1	-4.8E-03	-53.459
608	SLD 15	-3.5E-03	-39.159	SLD 2	-6.4E-03	-71.612
609	SLD 4	-3.5E-03	-38.671	SLD 13	-6.3E-03	-71.085
610	SLD 7	-4.1E-03	-46.08	SLE RA 2	-4.8E-03	-53.798
611	SLD 3	-3.5E-03	-39.568	SLD 14	-0.00539	-60.368
612	SLD 16	-3.7E-03	-41.67	SLD 1	-5.0E-03	-56.433
613	SLD 16	-0.00374	-41.888	SLD 1	-5.0E-03	-56.115
614	SLD 3	-3.6E-03	-39.948	SLD 14	-5.3E-03	-59.177
615	SLD 16	-3.8E-03	-42.139	SLD 1	-5.0E-03	-55.738
616	SLD 16	-3.8E-03	-42.39	SLD 1	-4.9E-03	-55.36
617	SLD 16	-3.8E-03	-42.644	SLD 1	-4.9E-03	-54.985

Nodo	spostamento nodale massimo			spostamento nodale minimo		
Ind.	Cont.	uz	Press.	Cont.	uz	Press.
618	SLD 16	-3.8E-03	-42.952	SLD 1	-4.9E-03	-54.59
619	SLD 3	-4.2E-03	-47.458	SLE RA 2	-4.9E-03	-54.645
620	SLD 16	-3.9E-03	-43.252	SLD 1	-4.8E-03	-54.224
621	SLD 3	-3.6E-03	-40.5	SLD 14	-5.2E-03	-57.957
622	SLD 7	-4.3E-03	-48.556	SLE RA 2	-5.0E-03	-55.478
623	SLD 16	-3.9E-03	-43.575	SLD 1	-4.8E-03	-53.892
624	SLD 16	-3.7E-03	-41.643	SLD 1	-5.1E-03	-56.617
625	SLD 16	-3.7E-03	-41.325	SLD 1	-5.1E-03	-57.142
626	SLD 16	-3.9E-03	-43.933	SLD 1	-4.8E-03	-53.61
627	SLD 7	-4.4E-03	-49.329	SLE RA 2	-5.0E-03	-56.057
628	SLD 16	-4.1E-03	-45.872	SLE RA 2	-4.8E-03	-53.688
629	SLD 3	-3.8E-03	-42.689	SLD 14	-4.9E-03	-54.694
630	SLD 16	-4.0E-03	-45.306	SLE RA 2	-4.8E-03	-53.354
631	SLD 7	-4.5E-03	-49.855	SLE RA 2	-5.0E-03	-56.446
632	SLD 16	-4.2E-03	-46.531	SLE RA 2	-4.8E-03	-54.116
633	SLE RA 1	-4.5E-03	-50.138	SLE RA 2	-5.1E-03	-56.722
634	SLD 16	-4.0E-03	-44.813	SLD 1	-4.8E-03	-53.224
635	SLD 16	-4.0E-03	-44.36	SLD 1	-4.8E-03	-53.381
636	SLE RA 1	-4.5E-03	-50.271	SLE RA 2	-5.1E-03	-56.897
637	SLD 16	-4.3E-03	-48.019	SLE RA 2	-4.9E-03	-55.137
638	SLD 12	-4.4E-03	-48.754	SLE RA 2	-5.0E-03	-55.639
639	SLD 12	-4.4E-03	-49.802	SLE RA 2	-5.0E-03	-56.477
640	SLE RA 1	-4.5E-03	-50.146	SLE RA 2	-5.1E-03	-56.758
641	SLD 12	-4.4E-03	-49.319	SLE RA 2	-5.0E-03	-56.098
642	SLE RA 1	-4.5E-03	-50.274	SLE RA 2	-5.1E-03	-56.916
643	SLE RA 1	-4.5E-03	-50.316	SLE RA 2	-5.1E-03	-56.961
644	SLD 16	-4.2E-03	-47.284	SLE RA 2	-4.9E-03	-54.635
645	SLD 3	-3.9E-03	-43.697	SLD 14	-4.8E-03	-53.713
646	SLD 16	-3.8E-03	-42.085	SLD 1	-5.0E-03	-56.087
647	SLD 3	-3.7E-03	-41.244	SLD 14	-5.1E-03	-56.851
648	SLD 16	-3.8E-03	-42.391	SLD 1	-5.0E-03	-55.671
649	SLD 3	-4.1E-03	-46.255	SLE RA 2	-4.8E-03	-53.899
650	SLD 3	-4.0E-03	-44.763	SLD 14	-4.7E-03	-53.172
651	SLD 16	-3.8E-03	-42.663	SLD 1	-4.9E-03	-55.297
652	SLD 3	-3.8E-03	-42.059	SLD 14	-5.0E-03	-55.741
653	SLD 3	-3.5E-03	-39.547	SLD 14	-5.5E-03	-61.223
654	SLD 16	-3.8E-03	-42.944	SLD 1	-4.9E-03	-54.944
655	SLD 3	-3.5E-03	-39.268	SLD 14	-5.7E-03	-63.733
656	SLD 4	-3.5E-03	-39.128	SLD 13	-5.9E-03	-66.396
657	SLD 15	-3.5E-03	-39.487	SLD 2	-6.2E-03	-69.463
658	SLD 4	-3.5E-03	-39.027	SLD 13	-6.2E-03	-68.981
659	SLD 15	-3.5E-03	-39.545	SLD 2	-6.0E-03	-67.286
660	SLD 16	-3.9E-03	-43.607	SLD 1	-4.8E-03	-54.206
661	SLD 16	-0.00392	-43.904	SLD 1	-4.8E-03	-53.895

Nodo	spostamento nodale massimo			spostamento nodale minimo		
Ind.	Cont.	uz	Press.	Cont.	uz	Press.
662	SLD 15	-3.5E-03	-39.622	SLD 2	-5.8E-03	-64.974
663	SLD 16	-3.9E-03	-43.326	SLD 1	-4.9E-03	-54.588
664	SLD 16	-3.6E-03	-39.788	SLD 1	-5.6E-03	-62.722
665	SLD 16	-3.6E-03	-40.13	SLD 1	-5.4E-03	-60.656
666	SLD 16	-3.6E-03	-40.672	SLD 1	-0.00526	-58.912
667	SLD 16	-4.0E-03	-44.263	SLD 1	-4.8E-03	-53.64
668	SLD 16	-3.7E-03	-41.407	SLD 1	-5.1E-03	-57.472
669	SLD 3	-3.6E-03	-40.205	SLD 14	-5.3E-03	-59.165
670	SLD 16	-4.1E-03	-46.29	SLE RA 2	-4.8E-03	-54.036
671	SLD 16	-4.1E-03	-45.726	SLE RA 2	-4.8E-03	-53.681
672	SLD 16	-3.7E-03	-41.984	SLD 1	-5.1E-03	-56.66
673	SLD 3	-3.6E-03	-40.773	SLD 14	-5.2E-03	-57.983
674	SLD 16	-4.0E-03	-45.231	SLE RA 2	-4.8E-03	-53.411
675	SLD 16	-3.8E-03	-42.964	SLD 1	-4.9E-03	-55.331
676	SLD 16	-4.2E-03	-46.976	SLE RA 2	-4.9E-03	-54.515
677	SLD 16	-3.8E-03	-42.724	SLD 1	-5.0E-03	-55.679
678	SLD 16	-3.9E-03	-43.196	SLD 1	-4.9E-03	-55.034
679	SLD 15	-3.5E-03	-39.524	SLD 2	-6.3E-03	-70.181
680	SLD 16	-4.0E-03	-44.776	SLD 1	-4.8E-03	-53.452
681	SLE RA 1	-4.5E-03	-50.466	SLE RA 2	-5.1E-03	-57.202
682	SLE RA 1	-4.5E-03	-50.14	SLE RA 2	-5.1E-03	-56.792
683	SLE RA 1	-4.5E-03	-50.734	SLE RA 2	-5.1E-03	-57.54
684	SLD 16	-4.4E-03	-49.467	SLE RA 2	-5.0E-03	-56.31
685	SLD 16	-3.9E-03	-43.395	SLD 1	-4.9E-03	-54.815
686	SLE RA 1	-4.5E-03	-50.816	SLE RA 2	-5.1E-03	-57.641
687	SLD 16	-3.8E-03	-42.495	SLD 1	-5.0E-03	-56.103
688	SLD 16	-4.3E-03	-48.694	SLE RA 2	-0.00498	-55.776
689	SLE RA 1	-4.5E-03	-50.867	SLE RA 2	-5.2E-03	-57.701
690	SLE RA 1	-4.5E-03	-50.85	SLE RA 2	-5.1E-03	-57.674
691	SLE RA 1	-4.5E-03	-50.75	SLE RA 2	-5.1E-03	-57.543
692	SLE RA 1	-4.5E-03	-50.56	SLE RA 2	-5.1E-03	-57.301
693	SLE RA 1	-4.5E-03	-50.256	SLE RA 2	-5.1E-03	-56.92
694	SLD 3	-4.4E-03	-49.667	SLE RA 2	-5.0E-03	-56.378
695	SLD 16	-4.3E-03	-47.898	SLE RA 2	-4.9E-03	-55.217
696	SLD 3	-4.3E-03	-48.661	SLE RA 2	-5.0E-03	-55.706
697	SLD 16	-3.9E-03	-44.033	SLD 1	-4.8E-03	-54.282
698	SLD 16	-4.0E-03	-44.285	SLD 1	-4.8E-03	-53.997
699	SLD 16	-3.9E-03	-43.814	SLD 1	-4.9E-03	-54.594
700	SLD 16	-4.0E-03	-44.565	SLD 1	-4.8E-03	-53.774
701	SLD 3	-4.3E-03	-47.842	SLE RA 2	-4.9E-03	-55.157
702	SLD 16	-3.9E-03	-43.299	SLD 1	-4.9E-03	-55.401
703	SLD 16	-3.8E-03	-43.089	SLD 1	-5.0E-03	-55.691
704	SLD 16	-3.9E-03	-43.504	SLD 1	-4.9E-03	-55.121
705	SLD 16	-3.9E-03	-43.684	SLD 1	-4.9E-03	-54.865

Nodo	spostamento nodale massimo			spostamento nodale minimo		
Ind.	Cont.	uz	Press.	Cont.	uz	Press.
706	SLD 16	-3.8E-03	-42.919	SLD 1	-5.0E-03	-55.936
707	SLD 16	-4.0E-03	-44.828	SLD 1	-4.8E-03	-53.636
708	SLD 15	-3.5E-03	-39.587	SLD 2	-6.3E-03	-70.851
709	SLD 4	-3.5E-03	-39.092	SLD 13	-6.3E-03	-70.342
710	SLD 16	-3.8E-03	-42.123	SLD 1	-5.1E-03	-57.058
711	SLD 16	-4.2E-03	-46.742	SLE RA 2	-4.9E-03	-54.447
712	SLD 16	-3.8E-03	-42.474	SLD 1	-5.1E-03	-56.679
713	SLD 16	-4.2E-03	-47.331	SLE RA 2	-4.9E-03	-54.872
714	SLD 16	-4.1E-03	-46.21	SLE RA 2	-4.8E-03	-54.095
715	SLD 16	-4.3E-03	-47.859	SLE RA 2	-4.9E-03	-55.273
716	SLD 16	-4.1E-03	-45.743	SLE RA 2	-4.8E-03	-53.822
717	SLD 16	-3.8E-03	-42.847	SLD 1	-5.0E-03	-56.311
718	SLD 16	-4.1E-03	-45.377	SLE RA 2	-4.8E-03	-53.658
719	SLD 16	-3.9E-03	-43.188	SLD 1	-5.0E-03	-56.061
720	SLE RA 1	-4.6E-03	-51.087	SLE RA 2	-5.2E-03	-57.997
721	SLE RA 1	-4.5E-03	-50.784	SLE RA 2	-5.1E-03	-57.617
722	SLD 16	-3.9E-03	-43.443	SLD 1	-5.0E-03	-55.804
723	SLD 16	-3.9E-03	-43.656	SLD 1	-5.0E-03	-55.525
724	SLD 16	-3.9E-03	-43.848	SLD 1	-4.9E-03	-55.252
725	SLD 16	-4.5E-03	-50.292	SLE RA 2	-5.1E-03	-57.133
726	SLE RA 1	-4.6E-03	-51.331	SLE RA 2	-5.2E-03	-58.303
727	SLD 16	-3.9E-03	-44.022	SLD 1	-4.9E-03	-55.001
728	SLD 3	-3.7E-03	-41.818	SLD 14	-5.1E-03	-57.261
729	SLE RA 1	-4.6E-03	-51.461	SLE RA 2	-5.2E-03	-58.467
730	SLD 16	-4.4E-03	-49.543	SLE RA 2	-5.1E-03	-56.6
731	SLD 16	-4.0E-03	-45.181	SLD 1	-4.8E-03	-53.743
732	SLD 16	-0.00395	-44.241	SLD 1	-0.00489	-54.768
733	SLE RA 1	-4.6E-03	-51.541	SLE RA 2	-5.2E-03	-58.566
734	SLD 16	-4.0E-03	-44.951	SLD 1	-4.8E-03	-53.93
735	SLD 16	-4.0E-03	-44.477	SLD 1	-4.9E-03	-54.461
736	SLD 16	-4.0E-03	-44.714	SLD 1	-4.8E-03	-54.171
737	SLE RA 1	-4.6E-03	-51.564	SLE RA 2	-5.2E-03	-58.591
738	SLD 16	-4.4E-03	-48.855	SLE RA 2	-5.0E-03	-56.1
739	SLE RA 1	-4.6E-03	-51.516	SLE RA 2	-5.2E-03	-58.526
740	SLE RA 1	-4.6E-03	-51.378	SLE RA 2	-5.2E-03	-58.349
741	SLE RA 1	-4.6E-03	-51.12	SLE RA 2	-5.2E-03	-58.024
742	SLD 3	-3.9E-03	-43.197	SLD 14	-5.0E-03	-56.07
743	SLE RA 1	-4.5E-03	-50.711	SLE RA 2	-5.1E-03	-57.515
744	SLD 3	-3.6E-03	-40.874	SLD 14	-5.3E-03	-58.819
745	SLD 16	-3.8E-03	-42.072	SLD 1	-5.2E-03	-57.685
746	SLD 3	-3.9E-03	-44.131	SLD 14	-4.9E-03	-55.059
747	SLD 3	-4.0E-03	-44.886	SLD 14	-4.8E-03	-54.097
748	SLD 16	-4.3E-03	-48.374	SLE RA 2	-5.0E-03	-55.761
749	SLD 3	-4.1E-03	-45.815	SLE RA 2	-4.8E-03	-53.943

Nodo	spostamento nodale massimo			spostamento nodale minimo		
Ind.	Cont.	uz	Press.	Cont.	uz	Press.
750	SLD 3	-3.6E-03	-40.162	SLD 14	-5.4E-03	-60.739
751	SLD 15	-3.6E-03	-39.83	SLD 2	-6.1E-03	-68.867
752	SLD 4	-3.5E-03	-39.36	SLD 13	-6.1E-03	-68.389
753	SLD 16	-3.9E-03	-43.254	SLD 1	-5.0E-03	-56.494
754	SLD 4	-3.5E-03	-39.497	SLD 13	-5.9E-03	-65.839
755	SLD 16	-3.8E-03	-42.569	SLD 1	-5.1E-03	-57.188
756	SLD 4	-3.5E-03	-39.723	SLD 13	-5.6E-03	-63.184
757	SLD 16	-3.7E-03	-41.383	SLD 1	-5.2E-03	-58.735
758	SLD 15	-3.6E-03	-39.907	SLD 2	-6.0E-03	-66.755
759	SLD 16	-4.0E-03	-44.308	SLD 1	-4.9E-03	-55.164
760	SLD 15	-3.6E-03	-40.023	SLD 2	-5.8E-03	-64.542
761	SLD 16	-3.8E-03	-42.972	SLD 1	-5.1E-03	-56.806
762	SLD 16	-3.6E-03	-40.274	SLD 1	-5.6E-03	-62.274
763	SLD 16	-3.6E-03	-40.718	SLD 1	-5.4E-03	-60.318
764	SLD 16	-4.3E-03	-47.818	SLE RA 2	-4.9E-03	-55.341
765	SLD 1	-4.4E-03	-49.802	SLE RA 2	-5.1E-03	-56.867
766	SLD 3	-4.2E-03	-47.17	SLE RA 2	-4.9E-03	-54.817
767	SLD 16	-3.9E-03	-43.56	SLD 1	-5.0E-03	-56.242
768	SLD 16	-3.9E-03	-44.214	SLD 1	-4.9E-03	-55.409
769	SLD 16	-4.2E-03	-47.249	SLE RA 2	-4.9E-03	-54.92
770	SLD 16	-3.9E-03	-44.046	SLD 1	-5.0E-03	-55.695
771	SLD 16	-3.9E-03	-43.833	SLD 1	-5.0E-03	-55.98
772	SLD 16	-4.2E-03	-46.723	SLE RA 2	-4.9E-03	-54.555
773	SLD 16	-4.1E-03	-46.269	SLE RA 2	-4.8E-03	-54.275
774	SLD 16	-4.1E-03	-45.905	SLE RA 2	-4.8E-03	-54.095
775	SLD 16	-4.1E-03	-45.636	SLE RA 2	-4.8E-03	-54.01
776	SLD 16	-4.0E-03	-44.686	SLD 1	-4.9E-03	-55.105
777	SLD 16	-4.1E-03	-45.397	SLD 1	-4.8E-03	-54.142
778	SLD 1	-4.4E-03	-48.73	SLE RA 2	-5.0E-03	-56.138
779	SLD 16	-4.0E-03	-44.954	SLD 1	-4.9E-03	-54.727
780	SLD 16	-4.0E-03	-45.182	SLD 1	-4.9E-03	-54.406
781	SLD 16	-3.9E-03	-43.613	SLD 1	-5.1E-03	-56.642
782	SLE RA 1	-4.6E-03	-51.831	SLE RA 2	-5.3E-03	-58.921
783	SLE RA 1	-4.6E-03	-51.539	SLE RA 2	-5.2E-03	-58.555
784	SLE RA 1	-4.6E-03	-52.032	SLE RA 2	-5.3E-03	-59.176
785	SLD 14	-4.5E-03	-50.888	SLE RA 2	-5.2E-03	-58.062
786	SLD 15	-3.6E-03	-39.892	SLD 2	-6.2E-03	-69.516
787	SLD 14	-4.5E-03	-50.161	SLE RA 2	-5.1E-03	-57.49
788	SLD 16	-4.0E-03	-44.641	SLD 1	-5.0E-03	-55.551
789	SLD 16	-3.9E-03	-43.938	SLD 1	-5.0E-03	-56.463
790	SLE RA 1	-4.7E-03	-52.165	SLE RA 2	-5.3E-03	-59.343
791	SLD 16	-4.0E-03	-44.479	SLD 1	-5.0E-03	-55.903
792	SLD 16	-4.0E-03	-44.248	SLD 1	-5.0E-03	-56.207
793	SLD 14	-4.4E-03	-49.452	SLE RA 2	-5.1E-03	-56.915

Nodo	spostamento nodale massimo			spostamento nodale minimo		
Ind.	Cont.	uz	Press.	Cont.	uz	Press.
794	SLE RA 1	-4.7E-03	-52.276	SLE RA 2	-5.3E-03	-59.482
795	SLD 16	-3.8E-03	-43.098	SLD 1	-5.1E-03	-57.295
796	SLD 14	-4.4E-03	-48.812	SLE RA 2	-5.0E-03	-56.391
797	SLE RA 1	-4.7E-03	-52.338	SLE RA 2	-5.3E-03	-59.557
798	SLD 16	-3.9E-03	-43.617	SLD 1	-5.1E-03	-56.972
799	SLD 14	-4.3E-03	-48.214	SLE RA 2	-5.0E-03	-55.884
800	SLE RA 1	-4.7E-03	-52.345	SLE RA 2	-5.3E-03	-59.562
801	SLD 14	-4.3E-03	-47.665	SLE RA 2	-4.9E-03	-55.42
802	SLE RA 1	-4.7E-03	-52.286	SLE RA 2	-5.3E-03	-59.48
803	SLD 14	-4.2E-03	-47.178	SLE RA 2	-4.9E-03	-55.025
804	SLE RA 1	-4.7E-03	-52.098	SLE RA 2	-5.3E-03	-59.24
805	SLD 16	-4.2E-03	-46.765	SLE RA 2	-4.9E-03	-54.725
806	SLD 1	-4.6E-03	-51.438	SLE RA 2	-5.2E-03	-58.749
807	SLD 16	-4.1E-03	-46.396	SLE RA 2	-4.9E-03	-54.524
808	SLD 1	-4.5E-03	-50.467	SLE RA 2	-5.2E-03	-58.003
809	SLD 16	-4.1E-03	-46.101	SLE RA 2	-4.9E-03	-54.414
810	SLD 16	-4.0E-03	-45.264	SLD 1	-4.9E-03	-55.396
811	SLD 16	-4.1E-03	-45.86	SLD 1	-4.9E-03	-54.385
812	SLD 16	-4.0E-03	-44.3	SLD 1	-5.1E-03	-56.776
813	SLD 16	-4.1E-03	-45.453	SLD 1	-4.9E-03	-55.01
814	SLD 16	-4.1E-03	-45.659	SLD 1	-4.9E-03	-54.67
815	SLD 1	-4.4E-03	-49.675	SLE RA 2	-5.1E-03	-57.355
816	SLD 16	-0.00403	-45.136	SLD 1	-5.0E-03	-55.809
817	SLD 16	-4.0E-03	-44.695	SLD 1	-5.0E-03	-56.497
818	SLD 16	-4.0E-03	-44.951	SLD 1	-5.0E-03	-56.174
819	SLD 15	-3.6E-03	-39.989	SLD 2	-6.3E-03	-70.06
820	SLD 4	-3.5E-03	-39.486	SLD 13	-6.2E-03	-69.564
821	SLD 16	-3.8E-03	-43.06	SLD 1	-5.2E-03	-57.756
822	SLE RA 1	-4.7E-03	-52.596	SLE RA 2	-5.3E-03	-59.854
823	SLE RA 1	-4.7E-03	-52.738	SLE RA 2	-5.4E-03	-60.036
824	SLD 13	-4.6E-03	-52.075	SLE RA 2	-5.3E-03	-59.526
825	SLD 13	-4.6E-03	-51.367	SLE RA 2	-5.3E-03	-59.002
827	SLD 14	-4.5E-03	-50.596	SLE RA 2	-5.2E-03	-58.359
828	SLE RA 1	-4.7E-03	-52.828	SLE RA 2	-5.4E-03	-60.152
829	SLD 14	-4.4E-03	-49.815	SLE RA 2	-5.1E-03	-57.672
830	SLD 14	-4.4E-03	-49.084	SLE RA 2	-5.1E-03	-57.016
831	SLD 14	-4.3E-03	-48.419	SLE RA 2	-5.0E-03	-56.417
832	SLD 16	-3.8E-03	-42.293	SLD 1	-5.2E-03	-58.617
833	SLD 16	-3.9E-03	-44.04	SLD 1	-5.1E-03	-57.395
834	SLD 3	-3.7E-03	-41.7	SLD 14	-5.2E-03	-58.701
835	SLD 14	-4.3E-03	-47.829	SLE RA 2	-5.0E-03	-55.895
836	SLE RA 1	-4.7E-03	-52.995	SLE RA 2	-5.4E-03	-60.359
837	SLD 14	-4.2E-03	-47.322	SLE RA 2	-5.0E-03	-55.464
838	SLD 16	-3.7E-03	-41.392	SLD 1	-5.4E-03	-60.057

Nodo	spostamento nodale massimo			spostamento nodale minimo		
Ind.	Cont.	uz	Press.	Cont.	uz	Press.
839	SLD 13	-3.6E-03	-40.13	SLD 4	-6.1E-03	-68.316
840	SLD 2	-3.5E-03	-39.621	SLD 15	-0.00606	-67.872
841	SLD 14	-4.2E-03	-46.904	SLE RA 2	-4.9E-03	-55.138
842	SLD 13	-3.6E-03	-40.265	SLD 4	-5.9E-03	-66.239
843	SLD 15	-3.6E-03	-40.435	SLD 2	-5.7E-03	-64.187
844	SLD 16	-3.6E-03	-40.782	SLD 1	-5.5E-03	-61.987
845	SLD 2	-3.6E-03	-39.824	SLD 15	-5.8E-03	-65.459
846	SLD 14	-4.2E-03	-46.575	SLE RA 2	-4.9E-03	-54.918
847	SLD 1	-4.4E-03	-48.763	SLE RA 2	-5.1E-03	-56.792
848	SLD 16	-4.1E-03	-45.423	SLD 1	-5.0E-03	-56.47
849	SLD 16	-4.1E-03	-45.601	SLD 1	-5.0E-03	-56.098
850	SLD 16	-4.1E-03	-45.753	SLD 1	-5.0E-03	-55.692
851	SLD 14	-4.1E-03	-46.323	SLE RA 2	-4.9E-03	-54.794
852	SLD 16	-4.0E-03	-45.192	SLD 1	-5.1E-03	-56.815
853	SLD 14	-4.1E-03	-45.885	SLD 3	-4.9E-03	-55.32
854	SLD 14	-4.1E-03	-46.134	SLD 3	-4.9E-03	-54.779
855	SLD 2	-3.6E-03	-40.15	SLD 15	-5.6E-03	-62.914
856	SLE RA 1	-4.7E-03	-53.079	SLE RA 2	-5.4E-03	-60.46
857	SLD 14	-4.1E-03	-45.997	SLD 3	-4.9E-03	-55.022
858	SLD 1	-4.3E-03	-47.671	SLE RA 2	-5.0E-03	-55.821
859	SLD 3	-4.0E-03	-44.741	SLD 14	-5.1E-03	-56.976
860	SLD 3	-3.9E-03	-43.207	SLD 14	-5.1E-03	-57.64
861	SLD 16	-4.0E-03	-44.862	SLD 1	-5.1E-03	-57.173
862	SLE RA 1	-4.7E-03	-53.123	SLE RA 2	-5.4E-03	-60.51
863	SLD 1	-4.2E-03	-46.588	SLE RA 2	-4.9E-03	-54.978
864	SLD 6	-4.7E-03	-53.071	SLE RA 2	-5.4E-03	-60.526
865	SLD 1	-4.4E-03	-49.832	SLE RA 2	-5.2E-03	-57.896
866	SLD 1	-3.6E-03	-40.79	SLD 16	-5.4E-03	-60.489
867	SLD 1	-4.1E-03	-45.996	SLD 16	-4.9E-03	-55.04
868	SLD 6	-4.7E-03	-52.822	SLE RA 2	-5.4E-03	-60.426
869	SLD 1	-4.6E-03	-51.014	SLE RA 2	-5.3E-03	-59.037
870	SLD 2	-4.7E-03	-52.149	SLE RA 2	-5.4E-03	-60.009
871	SLD 9	-4.7E-03	-53.169	SLE RA 2	-5.4E-03	-60.712
872	SLD 13	-3.6E-03	-39.892	SLD 4	-6.2E-03	-69.253
873	SLD 9	-4.7E-03	-53.061	SLE RA 2	-5.4E-03	-60.75
874	SLD 1	-4.1E-03	-45.756	SLD 16	-5.0E-03	-56.407
875	SLD 9	-4.7E-03	-52.888	SLE RA 2	-5.4E-03	-60.709
876	SLD 14	-4.1E-03	-45.552	SLD 3	-5.1E-03	-57.123
877	SLD 14	-4.0E-03	-45.327	SLD 3	-5.1E-03	-57.311
878	SLD 14	-4.1E-03	-45.742	SLD 3	-5.1E-03	-56.854
879	SLD 13	-4.5E-03	-50.944	SLE RA 2	-5.3E-03	-59.099
880	SLD 13	-4.6E-03	-51.788	SLE RA 2	-5.3E-03	-59.86
881	SLD 14	-4.5E-03	-50.094	SLE RA 2	-5.2E-03	-58.306
882	SLD 14	-4.1E-03	-45.861	SLD 3	-5.0E-03	-56.521

Nodo	spostamento nodale massimo			spostamento nodale minimo		
Ind.	Cont.	uz	Press.	Cont.	uz	Press.
883	SLD 14	-4.4E-03	-49.296	SLE RA 2	-5.1E-03	-57.555
884	SLD 13	-4.7E-03	-52.533	SLE RA 2	-5.4E-03	-60.463
885	SLD 14	-4.1E-03	-45.943	SLD 3	-5.0E-03	-56.179
886	SLD 14	-4.3E-03	-48.577	SLE RA 2	-5.1E-03	-56.882
887	SLD 14	-3.9E-03	-43.585	SLD 3	-5.2E-03	-58.104
888	SLD 14	-4.3E-03	-47.945	SLE RA 2	-5.0E-03	-56.305
889	SLD 14	-4.2E-03	-47.416	SLE RA 2	-5.0E-03	-55.838
890	SLD 14	-4.2E-03	-46.991	SLE RA 2	-5.0E-03	-55.489
891	SLD 14	-4.2E-03	-46.66	SLE RA 2	-4.9E-03	-55.256
892	SLD 14	-4.1E-03	-46.016	SLD 3	-5.0E-03	-55.857
893	SLD 14	-4.1E-03	-46.41	SLD 3	-4.9E-03	-55.128
894	SLD 14	-4.1E-03	-46.227	SLD 3	-4.9E-03	-55.281
895	SLD 14	-4.1E-03	-46.102	SLD 3	-5.0E-03	-55.53
896	SLD 14	-4.0E-03	-44.329	SLD 3	-5.2E-03	-57.878
897	SLD 14	-4.0E-03	-44.951	SLD 3	-5.2E-03	-57.707
898	SLD 14	-4.1E-03	-45.384	SLD 3	-5.2E-03	-57.701
899	SLD 9	-4.7E-03	-53.149	SLE RA 2	-5.5E-03	-61.105
900	SLD 1	-4.4E-03	-48.954	SLE RA 2	-5.1E-03	-57.388
901	SLD 1	-3.7E-03	-41.821	SLD 16	-5.3E-03	-59.054
902	SLD 14	-4.1E-03	-45.708	SLD 3	-5.1E-03	-57.594
903	SLD 1	-3.8E-03	-42.647	SLD 16	-5.2E-03	-58.445
904	SLD 14	-4.1E-03	-45.881	SLD 3	-5.1E-03	-57.325
905	SLD 14	-4.1E-03	-45.968	SLD 3	-5.1E-03	-56.98
906	SLD 9	-4.8E-03	-53.296	SLE RA 2	-5.5E-03	-61.161
907	SLD 1	-3.7E-03	-41.103	SLD 16	-5.4E-03	-59.948
908	SLD 14	-4.1E-03	-46.02	SLD 3	-5.1E-03	-56.656
909	SLD 6	-4.7E-03	-53.117	SLE RA 2	-5.5E-03	-61.212
910	SLD 1	-4.5E-03	-49.962	SLE RA 2	-5.2E-03	-58.433
911	SLD 6	-4.7E-03	-52.95	SLE RA 2	-5.5E-03	-61.278
912	SLD 9	-4.7E-03	-52.943	SLE RA 2	-5.5E-03	-61.289
913	SLD 14	-4.0E-03	-44.915	SLD 3	-5.2E-03	-58.11
914	SLD 14	-4.5E-03	-50.261	SLE RA 2	-5.2E-03	-58.771
915	SLD 13	-4.6E-03	-51.133	SLE RA 2	-5.3E-03	-59.613
916	SLD 14	-4.4E-03	-49.426	SLE RA 2	-5.2E-03	-57.971
917	SLD 14	-4.2E-03	-46.691	SLD 3	-5.0E-03	-55.528
918	SLD 14	-4.2E-03	-47.017	SLE RA 2	-5.0E-03	-55.76
919	SLD 14	-4.1E-03	-46.443	SLD 3	-5.0E-03	-55.579
920	SLD 14	-4.1E-03	-46.263	SLD 3	-5.0E-03	-55.73
921	SLD 14	-4.3E-03	-48.664	SLE RA 2	-5.1E-03	-57.247
922	SLD 6	-4.7E-03	-52.766	SLE RA 2	-5.5E-03	-61.305
923	SLD 2	-4.6E-03	-51.342	SLE RA 2	-5.3E-03	-59.803
924	SLD 14	-4.1E-03	-46.142	SLD 3	-5.0E-03	-55.993
925	SLD 14	-4.2E-03	-47.439	SLE RA 2	-5.0E-03	-56.122
926	SLD 14	-4.3E-03	-47.992	SLE RA 2	-5.1E-03	-56.622



Nodo	spostamento nodale massimo			spostamento nodale minimo		
Ind.	Cont.	uz	Press.	Cont.	uz	Press.
927	SLD 14	-4.1E-03	-46.066	SLD 3	-5.0E-03	-56.402
928	SLD 9	-4.7E-03	-52.765	SLE RA 2	-5.5E-03	-61.329
929	SLD 9	-4.6E-03	-51.979	SLE RA 2	-5.4E-03	-60.468
930	SLD 14	-4.1E-03	-45.365	SLD 3	-5.2E-03	-58.108
931	SLD 1	-4.0E-03	-45.138	SLD 16	-5.2E-03	-58.066
932	SLD 14	-4.1E-03	-45.987	SLD 3	-5.1E-03	-57.359
933	SLD 14	-4.1E-03	-45.919	SLD 3	-5.2E-03	-57.724
934	SLD 14	-4.1E-03	-46.017	SLD 3	-5.1E-03	-57.046
935	SLD 14	-3.7E-03	-41.348	SLD 3	-5.4E-03	-60.477
936	SLD 13	-3.6E-03	-40.487	SLD 4	-5.6E-03	-62.365
937	SLD 13	-3.6E-03	-39.964	SLD 4	-5.8E-03	-64.526
938	SLD 13	-3.5E-03	-39.277	SLD 4	-6.3E-03	-70.327
939	SLD 13	-3.5E-03	-39.447	SLD 4	-6.1E-03	-68.73
940	SLD 14	-4.1E-03	-45.778	SLD 3	-5.2E-03	-58.053
941	SLD 9	-4.7E-03	-52.42	SLE RA 2	-5.5E-03	-61.176
942	SLD 6	-4.7E-03	-52.423	SLE RA 2	-5.5E-03	-61.192
943	SLD 1	-4.1E-03	-45.706	SLD 16	-5.2E-03	-58.002
944	SLD 2	-3.5E-03	-38.929	SLD 15	-6.1E-03	-68.289
945	SLD 2	-3.5E-03	-38.731	SLD 15	-6.2E-03	-69.863
946	SLD 13	-3.5E-03	-39.663	SLD 4	-6.0E-03	-66.657
947	SLD 14	-3.8E-03	-42.789	SLD 3	-5.3E-03	-59.055
948	SLD 14	-4.0E-03	-44.295	SLD 3	-5.2E-03	-58.463
949	SLD 1	-3.9E-03	-43.837	SLD 16	-5.2E-03	-58.323
950	SLD 2	-3.5E-03	-39.186	SLD 15	-5.9E-03	-66.146
951	SLD 14	-4.1E-03	-46.033	SLD 3	-5.1E-03	-56.829
952	SLD 2	-3.5E-03	-39.546	SLD 15	-5.7E-03	-63.935
953	SLD 1	-4.3E-03	-48.122	SLE RA 2	-5.1E-03	-56.886
954	SLD 2	-3.6E-03	-40.139	SLD 15	-5.5E-03	-61.805
955	SLD 14	-4.0E-03	-45.111	SLD 3	-5.2E-03	-58.427
956	SLD 1	-4.2E-03	-46.777	SLD 16	-5.0E-03	-55.891
957	SLD 1	-3.8E-03	-42.71	SLD 16	-5.3E-03	-58.834
958	SLD 14	-4.2E-03	-46.67	SLD 3	-5.0E-03	-55.925
959	SLD 14	-4.2E-03	-46.977	SLD 3	-5.0E-03	-55.978
960	SLD 14	-4.1E-03	-46.422	SLD 3	-5.0E-03	-55.976
961	SLD 14	-4.1E-03	-46.239	SLD 3	-5.0E-03	-56.118
962	SLD 14	-4.1E-03	-46.113	SLD 3	-5.0E-03	-56.355
963	SLD 14	-4.1E-03	-45.923	SLD 3	-5.1E-03	-57.636
964	SLD 14	-4.1E-03	-46.034	SLD 3	-5.1E-03	-56.684
965	SLD 14	-4.1E-03	-45.831	SLD 3	-5.2E-03	-57.99
966	SLD 14	-4.1E-03	-45.607	SLD 3	-5.2E-03	-58.274
967	SLD 14	-4.1E-03	-45.959	SLD 3	-5.1E-03	-57.315
968	SLD 14	-4.5E-03	-50.308	SLE RA 2	-5.3E-03	-59.052
969	SLD 9	-4.6E-03	-51.064	SLE RA 2	-5.3E-03	-59.847
970	SLD 14	-4.1E-03	-45.983	SLD 3	-5.1E-03	-57.028

Nodo	spostamento nodale massimo			spostamento nodale minimo		
Ind.	Cont.	uz	Press.	Cont.	uz	Press.
971	SLD 14	-4.4E-03	-49.46	SLE RA 2	-5.2E-03	-58.247
972	SLD 1	-4.1E-03	-46.118	SLD 16	-5.0E-03	-56.191
973	SLD 14	-4.2E-03	-47.363	SLE RA 2	-5.0E-03	-56.298
974	SLD 1	-3.6E-03	-40.774	SLD 16	-5.4E-03	-60.538
975	SLD 14	-4.3E-03	-48.663	SLE RA 2	-5.1E-03	-57.495
976	SLD 1	-3.7E-03	-41.658	SLD 16	-5.3E-03	-59.543
977	SLD 9	-4.7E-03	-52.731	SLE RA 2	-5.5E-03	-61.549
978	SLD 14	-4.3E-03	-47.95	SLE RA 2	-5.1E-03	-56.832
979	SLD 9	-4.7E-03	-52.879	SLE RA 2	-5.5E-03	-61.541
980	SLD 9	-4.7E-03	-52.557	SLE RA 2	-5.5E-03	-61.58
981	SLD 9	-4.6E-03	-51.583	SLE RA 2	-5.4E-03	-60.627
982	SLD 5	-4.7E-03	-52.719	SLE RA 2	-5.5E-03	-61.564
983	SLD 9	-4.7E-03	-52.376	SLE RA 2	-5.5E-03	-61.535
984	SLD 1	-4.4E-03	-49.678	SLE RA 2	-5.2E-03	-58.507
985	SLD 6	-4.7E-03	-52.533	SLE RA 2	-5.5E-03	-61.595
986	SLD 9	-4.6E-03	-52.045	SLE RA 2	-5.5E-03	-61.254
987	SLD 1	-4.1E-03	-45.837	SLD 16	-5.1E-03	-57.141
988	SLD 6	-4.7E-03	-52.292	SLE RA 2	-5.5E-03	-61.541
989	SLD 5	-4.5E-03	-50.93	SLE RA 2	-5.4E-03	-59.992
990	SLD 14	-4.1E-03	-45.778	SLD 3	-5.2E-03	-57.83
991	SLD 14	-4.2E-03	-46.896	SLD 3	-5.0E-03	-56.242
992	SLD 6	-4.6E-03	-51.816	SLE RA 2	-5.5E-03	-61.12
993	SLD 14	-4.1E-03	-45.835	SLD 3	-5.1E-03	-57.54
994	SLD 14	-4.1E-03	-45.645	SLD 3	-5.2E-03	-58.146
995	SLD 14	-4.2E-03	-46.624	SLD 3	-5.0E-03	-56.243
996	SLD 14	-4.0E-03	-45.356	SLD 3	-5.2E-03	-58.435
997	SLD 14	-4.1E-03	-45.85	SLD 3	-5.1E-03	-57.296
998	SLD 14	-4.1E-03	-46.355	SLD 3	-5.0E-03	-56.306
999	SLD 14	-4.1E-03	-46.151	SLD 3	-0.00504	-56.448
1000	SLD 14	-4.1E-03	-45.911	SLD 3	-5.1E-03	-56.974
1001	SLD 14	-4.1E-03	-46.007	SLD 3	-5.1E-03	-56.676
1002	SLD 14	-3.9E-03	-43.165	SLD 3	-5.3E-03	-59.22
1003	SLD 9	-4.5E-03	-50.664	SLE RA 2	-5.3E-03	-59.84
1004	SLD 14	-3.9E-03	-43.977	SLD 3	-5.3E-03	-58.941
1005	SLD 9	-4.5E-03	-50.105	SLE RA 2	-5.3E-03	-59.211
1006	SLD 14	-4.0E-03	-44.773	SLD 3	-5.2E-03	-58.712
1007	SLD 1	-4.1E-03	-45.401	SLD 16	-5.2E-03	-58.078
1008	SLD 14	-4.4E-03	-49.428	SLE RA 2	-5.2E-03	-58.418
1009	SLD 14	-4.1E-03	-45.684	SLD 3	-5.2E-03	-57.706
1010	SLD 1	-4.0E-03	-44.771	SLD 16	-5.2E-03	-58.53
1011	SLD 14	-4.2E-03	-47.106	SLD 3	-5.0E-03	-56.535
1012	SLD 14	-4.3E-03	-48.576	SLE RA 2	-5.1E-03	-57.633
1013	SLD 14	-4.1E-03	-45.59	SLD 3	-5.2E-03	-57.949
1014	SLD 14	-4.3E-03	-47.801	SLE RA 2	-5.1E-03	-56.925

Nodo	spostamento nodale massimo			spostamento nodale minimo		
Ind.	Cont.	uz	Press.	Cont.	uz	Press.
1015	SLD 14	-4.1E-03	-45.423	SLD 3	-5.2E-03	-58.236
1016	SLD 1	-3.9E-03	-43.693	SLD 16	-5.3E-03	-58.846
1017	SLD 14	-4.0E-03	-45.175	SLD 3	-5.2E-03	-58.485
1018	SLD 14	-4.0E-03	-44.872	SLD 3	-5.2E-03	-58.67
1019	SLD 14	-4.2E-03	-46.593	SLD 3	-5.0E-03	-56.536
1020	SLD 9	-4.5E-03	-50.709	SLE RA 2	-5.4E-03	-60.299
1021	SLD 9	-4.6E-03	-51.311	SLE RA 2	-5.4E-03	-61.032
1022	SLD 9	-4.6E-03	-51.89	SLE RA 2	-5.5E-03	-61.527
1023	SLD 9	-4.6E-03	-52.064	SLE RA 2	-5.5E-03	-61.566
1024	SLD 9	-4.6E-03	-51.668	SLE RA 2	-5.5E-03	-61.388
1025	SLD 1	-3.8E-03	-42.523	SLD 16	-5.3E-03	-59.289
1026	SLD 14	-4.1E-03	-45.596	SLD 3	-5.1E-03	-57.618
1027	SLD 9	-4.7E-03	-52.214	SLE RA 2	-5.5E-03	-61.569
1028	SLD 14	-4.1E-03	-46.248	SLD 3	-5.1E-03	-56.603
1029	SLD 14	-4.1E-03	-45.701	SLD 3	-5.1E-03	-57.254
1030	SLD 14	-4.1E-03	-46.005	SLD 3	-5.1E-03	-56.743
1031	SLD 14	-4.1E-03	-45.83	SLD 3	-5.1E-03	-56.963
1032	SLD 13	-3.6E-03	-39.965	SLD 4	-5.6E-03	-63.023
1033	SLD 14	-3.6E-03	-40.813	SLD 3	-5.5E-03	-61.312
1034	SLD 5	-4.6E-03	-52.064	SLE RA 2	-5.5E-03	-61.563
1035	SLD 13	-3.5E-03	-39.383	SLD 4	-5.8E-03	-65.075
1036	SLD 13	-3.5E-03	-39.015	SLD 4	-6.0E-03	-67.136
1037	SLD 13	-3.4E-03	-38.514	SLD 4	-6.3E-03	-70.678
1038	SLD 13	-3.5E-03	-38.73	SLD 4	-6.2E-03	-69.148
1039	SLD 2	-3.4E-03	-38.204	SLD 15	-6.1E-03	-68.71
1040	SLD 2	-3.4E-03	-37.959	SLD 15	-6.3E-03	-70.218
1041	SLD 2	-3.4E-03	-38.523	SLD 15	-6.0E-03	-66.701
1042	SLD 2	-3.5E-03	-38.921	SLD 15	-5.8E-03	-64.696
1043	SLD 14	-3.7E-03	-41.836	SLD 3	-5.4E-03	-60.169
1044	SLD 6	-4.6E-03	-51.822	SLE RA 2	-5.5E-03	-61.522
1045	SLD 14	-4.1E-03	-45.377	SLD 3	-5.2E-03	-58.012
1046	SLD 2	-3.5E-03	-39.53	SLD 15	-5.6E-03	-62.693
1047	SLD 2	-3.6E-03	-40.315	SLD 15	-5.5E-03	-61.188
1048	SLD 6	-4.6E-03	-51.489	SLE RA 2	-5.5E-03	-61.343
1049	SLD 1	-3.7E-03	-41.326	SLD 16	-5.4E-03	-60.066
1050	SLD 14	-4.0E-03	-45.162	SLD 3	-5.2E-03	-58.317
1051	SLD 14	-4.0E-03	-44.909	SLD 3	-5.2E-03	-58.568
1052	SLD 9	-4.4E-03	-49.741	SLE RA 2	-5.3E-03	-59.376
1053	SLD 6	-4.5E-03	-50.909	SLE RA 2	-5.4E-03	-60.819
1054	SLD 14	-4.0E-03	-44.591	SLD 3	-5.2E-03	-58.778
1055	SLD 14	-3.9E-03	-44.192	SLD 3	-5.3E-03	-58.977
1056	SLD 5	-4.5E-03	-50.032	SLE RA 2	-5.3E-03	-59.832
1057	SLD 14	-3.8E-03	-42.582	SLD 3	-5.3E-03	-59.709
1058	SLD 5	-4.4E-03	-48.9	SLE RA 2	-5.2E-03	-58.484

Nodo	spostamento nodale massimo			spostamento nodale minimo		
Ind.	Cont.	uz	Press.	Cont.	uz	Press.
1059	SLD 10	-4.4E-03	-48.937	SLE RA 2	-5.2E-03	-58.504
1060	SLD 1	-4.3E-03	-47.77	SLD 16	-5.1E-03	-57.265
1061	SLD 10	-4.3E-03	-48.261	SLD 7	-5.2E-03	-57.782
1062	SLD 14	-3.9E-03	-43.401	SLD 3	-5.3E-03	-59.329
1063	SLD 14	-4.3E-03	-47.622	SLD 3	-5.1E-03	-57.214
1064	SLD 1	-4.2E-03	-46.485	SLD 16	-5.1E-03	-56.815
1065	SLD 14	-4.2E-03	-46.945	SLD 3	-5.1E-03	-56.944
1066	SLD 1	-4.1E-03	-45.753	SLD 16	-5.1E-03	-56.957
1067	SLD 14	-4.1E-03	-46.449	SLD 3	-5.1E-03	-56.852
1068	SLD 14	-4.1E-03	-46.08	SLD 3	-5.1E-03	-56.888
1069	SLD 14	-4.1E-03	-45.805	SLD 3	-5.1E-03	-57.017
1070	SLD 14	-4.1E-03	-45.592	SLD 3	-5.1E-03	-57.226
1071	SLD 14	-4.1E-03	-45.419	SLD 3	-5.1E-03	-57.501
1072	SLD 14	-4.0E-03	-45.254	SLD 3	-5.2E-03	-57.821
1073	SLD 14	-4.0E-03	-45.053	SLD 3	-5.2E-03	-58.149
1074	SLD 14	-4.0E-03	-44.843	SLD 3	-5.2E-03	-58.432
1075	SLD 14	-4.0E-03	-44.597	SLD 3	-5.2E-03	-58.672
1076	SLD 1	-4.0E-03	-45.231	SLD 16	-5.1E-03	-57.535
1077	SLD 14	-4.0E-03	-44.294	SLD 3	-5.3E-03	-58.882
1078	SLD 9	-4.5E-03	-50.787	SLD 8	-5.5E-03	-61.079
1079	SLD 9	-4.5E-03	-50.41	SLD 8	-5.4E-03	-60.828
1080	SLD 9	-4.6E-03	-51.042	SLE RA 2	-5.5E-03	-61.239
1081	SLD 14	-3.9E-03	-43.893	SLD 3	-5.3E-03	-59.104
1082	SLD 9	-4.6E-03	-51.23	SLE RA 2	-5.5E-03	-61.325
1083	SLD 1	-3.9E-03	-44.036	SLD 16	-5.2E-03	-58.755
1084	SLD 9	-4.5E-03	-49.845	SLD 8	-5.4E-03	-60.38
1085	SLD 9	-4.6E-03	-51.372	SLE RA 2	-5.5E-03	-61.344
1086	SLD 1	-3.9E-03	-43.187	SLD 16	-5.3E-03	-59.176
1087	SLD 14	-3.9E-03	-43.469	SLD 3	-5.3E-03	-59.325
1088	SLD 5	-4.6E-03	-51.22	SLE RA 2	-5.5E-03	-61.312
1089	SLD 1	-4.0E-03	-44.535	SLD 16	-5.2E-03	-58.282
1090	SLD 5	-4.5E-03	-50.907	SLD 12	-5.5E-03	-61.248
1091	SLD 10	-4.4E-03	-49.066	SLD 7	-5.3E-03	-59.843
1092	SLD 14	-3.9E-03	-44.049	SLD 3	-5.3E-03	-58.974
1093	SLD 14	-4.0E-03	-44.269	SLD 3	-5.3E-03	-58.805
1094	SLD 1	-3.8E-03	-42.111	SLD 16	-5.3E-03	-59.71
1095	SLD 5	-4.5E-03	-50.48	SLD 12	-5.5E-03	-61.23
1096	SLD 14	-4.0E-03	-44.481	SLD 3	-5.2E-03	-58.593
1097	SLD 14	-4.1E-03	-46.228	SLD 3	-5.1E-03	-57.133
1098	SLD 14	-4.1E-03	-45.868	SLD 3	-5.1E-03	-57.156
1099	SLD 14	-4.1E-03	-45.564	SLD 3	-5.1E-03	-57.279
1100	SLD 14	-4.0E-03	-45.313	SLD 3	-5.1E-03	-57.481
1101	SLD 10	-4.3E-03	-48.264	SLD 7	-5.3E-03	-59.191
1102	SLD 14	-4.0E-03	-45.092	SLD 3	-5.2E-03	-57.745

Nodo	spostamento nodale massimo			spostamento nodale minimo		
Ind.	Cont.	uz	Press.	Cont.	uz	Press.
1103	SLD 14	-4.0E-03	-44.66	SLD 3	-0.00521	-58.352
1104	SLD 14	-4.0E-03	-44.88	SLD 3	-5.2E-03	-58.046
1105	SLD 5	-4.5E-03	-49.869	SLD 12	-5.4E-03	-60.945
1106	SLD 10	-4.2E-03	-46.622	SLD 7	-5.1E-03	-57.286
1107	SLD 10	-4.2E-03	-47.563	SLD 7	-5.2E-03	-58.495
1108	SLD 10	-4.2E-03	-47.004	SLD 7	-5.2E-03	-57.837
1109	SLD 14	-3.8E-03	-42.661	SLD 3	-5.3E-03	-59.783
1110	SLD 5	-4.4E-03	-48.99	SLD 12	-5.4E-03	-60.33
1111	SLD 14	-3.7E-03	-41.963	SLD 3	-5.4E-03	-60.23
1112	SLD 14	-3.7E-03	-41.105	SLD 3	-5.4E-03	-60.941
1113	SLD 14	-3.8E-03	-43.069	SLD 3	-5.3E-03	-59.557
1114	SLD 13	-3.6E-03	-40.142	SLD 4	-5.5E-03	-62.146
1115	SLD 14	-3.9E-03	-43.565	SLD 3	-5.3E-03	-59.252
1116	SLD 13	-3.5E-03	-39.335	SLD 4	-5.7E-03	-63.785
1117	SLD 14	-3.9E-03	-43.916	SLD 3	-5.3E-03	-58.993
1118	SLD 13	-3.5E-03	-38.739	SLD 4	-5.9E-03	-65.722
1119	SLD 2	-3.5E-03	-38.885	SLD 15	-5.7E-03	-63.495
1120	SLD 2	-3.5E-03	-39.707	SLD 15	-5.5E-03	-61.923
1121	SLD 2	-3.4E-03	-38.281	SLD 15	-5.8E-03	-65.319
1122	SLD 13	-3.4E-03	-38.329	SLD 4	-6.0E-03	-67.672
1123	SLD 2	-3.4E-03	-37.835	SLD 15	-6.0E-03	-67.233
1124	SLD 14	-3.9E-03	-44.113	SLD 3	-0.00525	-58.8
1125	SLD 2	-3.6E-03	-40.814	SLD 15	-5.4E-03	-60.66
1126	SLD 13	-3.4E-03	-37.726	SLD 4	-6.3E-03	-71.013
1127	SLD 13	-3.4E-03	-37.988	SLD 4	-6.2E-03	-69.567
1128	SLD 2	-3.3E-03	-37.455	SLD 15	-6.2E-03	-69.134
1129	SLD 2	-3.3E-03	-37.165	SLD 15	-6.3E-03	-70.558
1130	SLD 5	-4.3E-03	-47.816	SLD 12	-5.3E-03	-59.504
1131	SLD 9	-0.00445	-49.84	SLD 8	-5.5E-03	-61.411
1132	SLD 9	-4.5E-03	-50.116	SLD 8	-5.5E-03	-61.507
1133	SLD 10	-4.4E-03	-49.471	SLD 7	-5.5E-03	-61.187
1134	SLD 9	-4.5E-03	-50.316	SLD 8	-5.5E-03	-61.5
1135	SLD 10	-4.1E-03	-45.99	SLD 7	-5.1E-03	-57.36
1136	SLD 10	-4.4E-03	-48.976	SLD 7	-5.4E-03	-60.856
1137	SLD 9	-4.5E-03	-50.441	SLD 8	-5.5E-03	-61.426
1138	SLD 14	-4.1E-03	-45.649	SLD 3	-5.1E-03	-57.411
1139	SLD 1	-3.9E-03	-43.336	SLD 16	-5.3E-03	-59.075
1140	SLD 1	-3.9E-03	-43.743	SLD 16	-5.2E-03	-58.773
1141	SLD 14	-4.0E-03	-45.3	SLD 3	-5.1E-03	-57.546
1142	SLD 14	-4.0E-03	-45.007	SLD 3	-5.2E-03	-57.747
1143	SLD 14	-4.0E-03	-44.74	SLD 3	-5.2E-03	-58.011
1144	SLD 14	-3.9E-03	-43.482	SLD 3	-5.3E-03	-59.281
1145	SLD 5	-4.5E-03	-50.275	SLD 12	-5.5E-03	-61.507
1146	SLD 14	-4.0E-03	-44.474	SLD 3	-5.2E-03	-58.318

Nodo	spostamento nodale massimo			spostamento nodale minimo		
Ind.	Cont.	uz	Press.	Cont.	uz	Press.
1147	SLD 1	-3.8E-03	-42.662	SLD 16	-5.3E-03	-59.493
1148	SLD 14	-3.9E-03	-44.171	SLD 3	-5.2E-03	-58.663
1149	SLD 14	-3.9E-03	-43.678	SLD 3	-5.3E-03	-59.127
1150	SLD 14	-3.9E-03	-43.848	SLD 3	-5.3E-03	-58.981
1151	SLD 1	-4.0E-03	-45.156	SLD 16	-5.1E-03	-57.543
1152	SLD 14	-3.8E-03	-42.252	SLD 3	-5.4E-03	-60.105
1153	SLD 1	-4.0E-03	-44.591	SLD 16	-5.2E-03	-57.934
1154	SLD 5	-4.5E-03	-49.905	SLD 12	-5.5E-03	-61.648
1155	SLD 10	-4.3E-03	-48.216	SLD 7	-5.4E-03	-60.51
1156	SLD 1	-3.7E-03	-41.828	SLD 16	-5.4E-03	-60.005
1157	SLD 14	-3.8E-03	-42.572	SLD 3	-5.3E-03	-59.909
1158	SLD 5	-4.4E-03	-49.439	SLD 12	-5.5E-03	-61.645
1159	SLD 5	-4.1E-03	-45.54	SLD 12	-5.2E-03	-57.769
1160	SLD 10	-4.2E-03	-47.437	SLD 7	-5.3E-03	-59.915
1161	SLD 14	-3.8E-03	-42.965	SLD 3	-5.3E-03	-59.651
1162	SLD 10	-4.1E-03	-45.722	SLD 7	-5.2E-03	-57.989
1163	SLD 14	-3.9E-03	-43.75	SLD 3	-5.3E-03	-59.028
1164	SLD 10	-4.2E-03	-46.725	SLD 7	-5.3E-03	-59.245
1165	SLD 10	-4.1E-03	-46.138	SLD 7	-5.2E-03	-58.597
1166	SLD 5	-4.1E-03	-46.271	SLD 12	-5.3E-03	-58.816
1167	SLD 5	-4.4E-03	-48.834	SLD 12	-5.5E-03	-61.437
1168	SLD 1	-3.9E-03	-43.962	SLD 16	-5.2E-03	-58.502
1169	SLD 14	-3.9E-03	-43.462	SLD 3	-5.3E-03	-59.275
1170	SLD 14	-3.9E-03	-43.199	SLD 3	-5.3E-03	-59.485
1171	SLD 2	-3.7E-03	-41.087	SLD 15	-5.4E-03	-60.536
1172	SLD 5	-4.3E-03	-48.042	SLD 12	-5.4E-03	-61.004
1173	SLD 10	-4.0E-03	-45.207	SLD 7	-5.2E-03	-57.938
1174	SLD 10	-4.3E-03	-48.287	SLD 7	-5.5E-03	-61.273
1175	SLD 13	-3.7E-03	-41.532	SLD 4	-5.4E-03	-60.708
1176	SLD 10	-4.0E-03	-44.974	SLD 7	-5.2E-03	-57.885
1177	SLD 14	-4.0E-03	-44.691	SLD 3	-5.2E-03	-58.045
1178	SLD 10	-4.3E-03	-48.548	SLD 7	-5.5E-03	-61.579
1179	SLD 10	-4.4E-03	-49.18	SLD 7	-5.5E-03	-61.867
1180	SLD 10	-4.4E-03	-49.406	SLD 7	-5.5E-03	-61.855
1181	SLD 10	-4.4E-03	-48.878	SLD 7	-5.5E-03	-61.786
1182	SLD 14	-4.0E-03	-44.39	SLD 3	-5.2E-03	-58.314
1183	SLD 14	-3.9E-03	-43.812	SLD 3	-5.3E-03	-58.922
1184	SLD 14	-3.9E-03	-44.088	SLD 3	-5.2E-03	-58.629
1185	SLD 1	-3.9E-03	-43.349	SLD 16	-5.3E-03	-59.035
1186	SLD 9	-4.4E-03	-49.526	SLD 8	-5.5E-03	-61.799
1187	SLD 14	-3.9E-03	-43.498	SLD 3	-5.3E-03	-59.229
1188	SLD 5	-4.2E-03	-47.053	SLD 12	-0.0054	-60.48
1189	SLD 14	-3.9E-03	-43.203	SLD 3	-5.3E-03	-59.497
1190	SLD 1	-3.8E-03	-42.794	SLD 16	-5.3E-03	-59.481

Nodo	spostamento nodale massimo			spostamento nodale minimo		
Ind.	Cont.	uz	Press.	Cont.	uz	Press.
1191	SLD 14	-3.8E-03	-42.9	SLD 3	-5.3E-03	-59.75
1192	SLD 13	-3.8E-03	-42.052	SLD 4	-5.4E-03	-60.376
1193	SLD 5	-4.4E-03	-49.298	SLD 12	-5.5E-03	-61.887
1194	SLD 14	-3.8E-03	-42.53	SLD 3	-5.4E-03	-60.044
1195	SLD 13	-3.6E-03	-40.508	SLD 4	-5.5E-03	-61.689
1196	SLD 1	-3.8E-03	-42.137	SLD 16	-5.4E-03	-59.967
1197	SLD 5	-4.4E-03	-48.873	SLD 12	-5.5E-03	-62.078
1198	SLD 13	-3.5E-03	-39.468	SLD 4	-5.6E-03	-63.05
1199	SLD 5	-4.0E-03	-44.356	SLD 12	-5.2E-03	-58.289
1200	SLD 2	-3.5E-03	-38.988	SLD 15	-5.6E-03	-62.892
1201	SLD 2	-3.6E-03	-39.864	SLD 15	-5.5E-03	-61.764
1202	SLD 2	-3.4E-03	-38.2	SLD 15	-5.8E-03	-64.419
1203	SLD 13	-3.5E-03	-38.682	SLD 4	-5.8E-03	-64.628
1204	SLD 5	-4.1E-03	-46.089	SLD 12	-5.4E-03	-60.122
1205	SLD 10	-4.2E-03	-47.324	SLD 7	-5.5E-03	-61.375
1206	SLD 1	-3.9E-03	-44.073	SLD 16	-5.2E-03	-58.41
1207	SLD 2	-3.4E-03	-37.612	SLD 15	-5.9E-03	-66.062
1208	SLD 5	-4.3E-03	-48.394	SLD 12	-5.5E-03	-62.129
1209	SLD 13	-3.4E-03	-38.069	SLD 4	-5.9E-03	-66.464
1210	SLD 2	-3.7E-03	-41.351	SLD 15	-5.4E-03	-60.558
1211	SLD 2	-3.3E-03	-37.138	SLD 15	-6.1E-03	-67.799
1212	SLD 2	-3.6E-03	-40.592	SLD 15	-5.5E-03	-61.131
1213	SLD 13	-0.00336	-37.632	SLD 4	-6.1E-03	-68.239
1214	SLD 14	-3.9E-03	-43.218	SLD 3	-5.3E-03	-59.524
1215	SLD 14	-3.8E-03	-42.941	SLD 3	-5.3E-03	-59.78
1216	SLD 13	-3.8E-03	-42.688	SLD 4	-5.4E-03	-59.997
1217	SLD 14	-3.9E-03	-43.476	SLD 3	-5.3E-03	-59.269
1218	SLD 10	-3.9E-03	-44.202	SLD 7	-5.2E-03	-58.562
1219	SLD 10	-4.1E-03	-46.478	SLD 7	-5.4E-03	-60.766
1220	SLD 13	-3.3E-03	-36.925	SLD 4	-6.4E-03	-71.329
1221	SLD 13	-3.3E-03	-37.233	SLD 4	-6.2E-03	-69.994
1222	SLD 2	-3.3E-03	-36.693	SLD 15	-6.2E-03	-69.566
1223	SLD 2	-3.2E-03	-36.358	SLD 15	-6.3E-03	-70.879
1224	SLD 14	-3.9E-03	-44.067	SLD 3	-5.2E-03	-58.663
1225	SLD 9	-4.4E-03	-48.788	SLD 8	-5.5E-03	-62.116
1226	SLD 5	-4.3E-03	-47.814	SLD 12	-5.5E-03	-62.009
1227	SLD 10	-4.1E-03	-45.768	SLD 7	-5.4E-03	-60.112
1228	SLD 10	-4.0E-03	-44.74	SLD 7	-5.3E-03	-59.039
1229	SLD 10	-4.0E-03	-45.191	SLD 7	-5.3E-03	-59.503
1230	SLD 1	-3.9E-03	-43.5	SLD 16	-5.3E-03	-58.933
1231	SLD 10	-3.9E-03	-44.196	SLD 7	-5.2E-03	-58.697
1232	SLD 10	-4.0E-03	-44.382	SLD 7	-5.3E-03	-58.82
1233	SLD 10	-4.3E-03	-48.552	SLD 7	-5.6E-03	-62.224
1234	SLD 14	-3.9E-03	-43.692	SLD 3	-5.3E-03	-59.057

Nodo	spostamento nodale massimo			spostamento nodale minimo		
Ind.	Cont.	uz	Press.	Cont.	uz	Press.
1235	SLD 10	-4.2E-03	-47.585	SLD 7	-5.5E-03	-61.999
1236	SLD 10	-4.3E-03	-48.258	SLD 7	-5.6E-03	-62.286
1237	SLD 5	-4.2E-03	-47.093	SLD 12	-5.5E-03	-61.724
1238	SLD 10	-4.3E-03	-47.916	SLD 7	-5.6E-03	-62.249
1239	SLD 13	-3.7E-03	-41.041	SLD 4	-5.5E-03	-61.389
1240	SLD 2	-3.8E-03	-42.899	SLD 15	-5.3E-03	-59.533
1241	SLD 13	-3.7E-03	-41.56	SLD 4	-5.4E-03	-61.01
1242	SLD 13	-3.8E-03	-42.212	SLD 4	-5.4E-03	-60.52
1243	SLD 13	-3.8E-03	-42.638	SLD 4	-5.4E-03	-60.166
1244	SLD 13	-3.8E-03	-42.93	SLD 4	-5.3E-03	-59.9
1245	SLD 2	-3.8E-03	-42.349	SLD 15	-5.4E-03	-60.036
1246	SLD 13	-3.9E-03	-43.175	SLD 4	-5.3E-03	-59.656
1247	SLD 5	-4.1E-03	-46.171	SLD 12	-5.5E-03	-61.387
1248	SLD 13	-3.9E-03	-43.352	SLD 4	-5.3E-03	-59.475
1249	SLD 9	-3.9E-03	-43.626	SLD 8	-5.3E-03	-59.209
1250	SLD 9	-4.3E-03	-48.255	SLD 8	-5.6E-03	-62.324
1251	SLD 9	-3.9E-03	-43.44	SLD 8	-5.3E-03	-59.391
1252	SLD 2	-3.7E-03	-41.715	SLD 15	-5.4E-03	-60.611
1253	SLD 5	-3.9E-03	-43.566	SLD 12	-5.3E-03	-59.42
1254	SLD 5	-4.3E-03	-47.808	SLD 12	-5.6E-03	-62.59
1255	SLD 9	-3.9E-03	-43.231	SLD 8	-5.3E-03	-59.641
1256	SLD 5	-4.0E-03	-44.292	SLD 12	-5.4E-03	-60.1
1257	SLD 6	-3.9E-03	-43.149	SLD 11	-5.3E-03	-59.469
1258	SLD 10	-4.3E-03	-47.747	SLD 7	-5.6E-03	-62.621
1259	SLD 13	-3.8E-03	-42.214	SLD 4	-5.4E-03	-60.709
1260	SLD 5	-4.2E-03	-47.348	SLD 12	-5.6E-03	-62.722
1261	SLD 13	-0.00379	-42.448	SLD 4	-5.4E-03	-60.512
1262	SLD 9	-3.8E-03	-43.01	SLD 8	-5.4E-03	-59.932
1263	SLD 13	-3.8E-03	-42.685	SLD 4	-5.4E-03	-60.308
1264	SLD 9	-3.8E-03	-42.902	SLD 8	-5.4E-03	-60.077
1265	SLD 10	-4.2E-03	-47.396	SLD 7	-5.6E-03	-62.76
1266	SLD 9	-3.9E-03	-43.242	SLD 8	-5.3E-03	-59.743
1267	SLD 6	-3.8E-03	-42.787	SLD 11	-5.3E-03	-59.825
1268	SLD 5	-4.0E-03	-44.968	SLD 12	-5.5E-03	-61.149
1269	SLD 5	-4.2E-03	-46.828	SLD 12	-5.6E-03	-62.7
1270	SLD 9	-3.9E-03	-43.428	SLD 8	-5.3E-03	-59.857
1271	SLD 9	-3.9E-03	-43.737	SLD 8	-5.4E-03	-60.099
1272	SLD 2	-3.7E-03	-40.891	SLD 15	-5.5E-03	-61.415
1273	SLD 10	-3.9E-03	-44.157	SLD 7	-5.4E-03	-60.527
1274	SLD 5	-4.1E-03	-46.253	SLD 12	-5.6E-03	-62.499
1275	SLD 10	-4.1E-03	-46.023	SLD 7	-5.6E-03	-62.305
1276	SLD 10	-4.0E-03	-44.708	SLD 7	-5.5E-03	-61.104
1277	SLD 10	-4.1E-03	-45.361	SLD 7	-5.5E-03	-61.737
1278	SLD 2	-3.6E-03	-40.062	SLD 15	-5.5E-03	-62.051



Nodo	spostamento nodale massimo			spostamento nodale minimo		
Ind.	Cont.	uz	Press.	Cont.	uz	Press.
1279	SLD 10	-0.00419	-46.928	SLD 7	-5.6E-03	-62.879
1280	SLD 2	-3.5E-03	-39.214	SLD 15	-5.6E-03	-62.844
1281	SLD 10	-4.2E-03	-46.506	SLD 7	-5.6E-03	-62.73
1282	SLD 2	-3.4E-03	-38.371	SLD 15	-5.7E-03	-63.925
1283	SLD 13	-3.7E-03	-41.035	SLD 4	-5.5E-03	-61.846
1284	SLD 13	-3.6E-03	-40.107	SLD 4	-5.6E-03	-62.623
1285	SLD 13	-3.7E-03	-41.675	SLD 4	-5.5E-03	-61.361
1286	SLD 13	-3.5E-03	-38.946	SLD 4	-5.7E-03	-63.987
1287	SLD 9	-3.8E-03	-42.812	SLD 8	-5.4E-03	-60.186
1288	SLD 13	-3.7E-03	-41.991	SLD 4	-5.5E-03	-61.12
1289	SLD 2	-3.8E-03	-42.01	SLD 15	-5.4E-03	-60.689
1290	SLD 5	-4.1E-03	-45.561	SLD 12	-5.6E-03	-62.242
1291	SLD 2	-3.4E-03	-37.599	SLD 15	-5.8E-03	-65.325
1292	SLD 13	-3.4E-03	-38.091	SLD 4	-5.9E-03	-65.551
1293	SLD 13	-3.8E-03	-42.234	SLD 4	-5.4E-03	-60.936
1294	SLD 9	-3.8E-03	-42.596	SLD 8	-5.4E-03	-60.476
1295	SLD 6	-3.8E-03	-42.182	SLD 11	-5.4E-03	-60.599
1296	SLD 2	-0.0033	-36.96	SLD 15	-6.0E-03	-66.886
1297	SLD 13	-3.3E-03	-37.442	SLD 4	-6.0E-03	-67.238
1298	SLD 9	-3.8E-03	-42.469	SLD 8	-5.4E-03	-60.678
1299	SLD 9	-3.8E-03	-42.364	SLD 8	-5.4E-03	-60.846
1300	SLD 2	-3.3E-03	-36.457	SLD 15	-6.1E-03	-68.392
1301	SLD 13	-3.3E-03	-36.965	SLD 4	-6.1E-03	-68.797
1302	SLD 9	-3.8E-03	-42.237	SLD 8	-5.4E-03	-61.023
1303	SLD 2	-3.7E-03	-41.498	SLD 15	-5.5E-03	-61.25
1304	SLD 5	-4.0E-03	-44.899	SLD 12	-5.5E-03	-62.065
1305	SLD 13	-3.2E-03	-36.116	SLD 4	-6.4E-03	-71.629
1306	SLD 13	-3.3E-03	-36.477	SLD 4	-6.3E-03	-70.436
1307	SLD 2	-3.2E-03	-35.93	SLD 15	-6.3E-03	-70.013
1308	SLD 2	-3.2E-03	-35.543	SLD 15	-6.4E-03	-71.184
1309	SLD 2	-3.7E-03	-41.051	SLD 15	-5.5E-03	-61.642
1310	SLD 10	-4.2E-03	-46.666	SLD 7	-5.6E-03	-63.205
1311	SLD 6	-3.8E-03	-42.258	SLD 11	-5.4E-03	-60.565
1312	SLD 6	-3.8E-03	-42.407	SLD 11	-5.4E-03	-60.494
1313	SLD 13	-3.7E-03	-41.841	SLD 4	-5.5E-03	-61.504
1314	SLD 9	-4.2E-03	-46.995	SLD 8	-5.6E-03	-62.964
1315	SLD 6	-3.8E-03	-42.069	SLD 11	-5.4E-03	-60.792
1316	SLD 10	-4.2E-03	-46.774	SLD 7	-5.6E-03	-63.15
1317	SLD 9	-3.7E-03	-41.915	SLD 8	-5.5E-03	-61.468
1318	SLD 9	-3.7E-03	-41.927	SLD 8	-5.5E-03	-61.494
1319	SLD 6	-3.7E-03	-41.605	SLD 11	-5.5E-03	-61.365
1320	SLD 5	-4.2E-03	-46.663	SLD 12	-5.6E-03	-63.207
1321	SLD 6	-3.7E-03	-41.867	SLD 11	-5.5E-03	-61.085
1322	SLD 6	-3.7E-03	-41.676	SLD 11	-5.5E-03	-61.321

Nodo	spostamento nodale massimo			spostamento nodale minimo		
Ind.	Cont.	uz	Press.	Cont.	uz	Press.
1323	SLD 6	-3.7E-03	-41.436	SLD 11	-5.5E-03	-61.554
1324	SLD 5	-4.1E-03	-46.263	SLD 12	-5.7E-03	-63.42
1325	SLD 9	-3.7E-03	-41.852	SLD 8	-5.5E-03	-61.645
1326	SLD 9	-3.7E-03	-41.917	SLD 8	-5.5E-03	-61.507
1327	SLD 5	-4.1E-03	-45.804	SLD 12	-5.7E-03	-63.518
1328	SLD 9	-3.8E-03	-42.217	SLD 8	-5.5E-03	-61.055
1329	SLD 9	-3.7E-03	-41.757	SLD 8	-5.5E-03	-61.808
1330	SLD 9	-3.8E-03	-42.428	SLD 8	-5.5E-03	-61.048
1331	SLD 5	-4.1E-03	-45.366	SLD 12	-5.7E-03	-63.361
1332	SLD 9	-3.7E-03	-41.406	SLD 8	-5.5E-03	-62.158
1333	SLD 13	-3.6E-03	-40.866	SLD 4	-5.6E-03	-62.542
1334	SLD 9	-3.7E-03	-41.542	SLD 8	-5.5E-03	-62.086
1335	SLD 9	-3.7E-03	-41.629	SLD 8	-5.5E-03	-62
1336	SLD 13	-3.6E-03	-40.316	SLD 4	-5.6E-03	-62.968
1337	SLD 9	-3.8E-03	-42.004	SLD 8	-5.5E-03	-61.286
1338	SLD 9	-3.8E-03	-42.705	SLD 8	-5.5E-03	-61.239
1339	SLD 9	-3.7E-03	-41.896	SLD 8	-5.5E-03	-61.487
1340	SLD 2	-3.6E-03	-40.353	SLD 15	-0.00558	-62.497
1341	SLD 5	-4.0E-03	-44.803	SLD 12	-5.6E-03	-63.104
1342	SLD 9	-3.8E-03	-43.055	SLD 8	-5.5E-03	-61.655
1343	SLD 6	-3.7E-03	-41.369	SLD 11	-5.5E-03	-61.861
1344	SLD 10	-4.1E-03	-45.439	SLD 7	-5.7E-03	-63.659
1345	SLD 6	-3.7E-03	-40.946	SLD 11	-5.6E-03	-62.234
1346	SLD 6	-3.6E-03	-40.76	SLD 11	-5.6E-03	-62.305
1347	SLD 10	-4.0E-03	-44.911	SLD 7	-5.7E-03	-63.325
1348	SLD 10	-4.1E-03	-45.831	SLD 7	-5.7E-03	-63.712
1349	SLD 6	-3.7E-03	-41.234	SLD 11	-5.5E-03	-62.053
1350	SLD 10	-3.9E-03	-43.594	SLD 7	-5.6E-03	-62.203
1351	SLD 10	-4.0E-03	-44.25	SLD 7	-5.6E-03	-62.799
1352	SLD 6	-3.7E-03	-41.135	SLD 11	-5.5E-03	-62.154
1353	SLD 6	-3.7E-03	-41.023	SLD 11	-5.6E-03	-62.249
1354	SLD 5	-3.9E-03	-44.158	SLD 12	-5.6E-03	-62.808
1355	SLD 6	-3.7E-03	-41.346	SLD 11	-5.5E-03	-61.896
1356	SLD 2	-3.5E-03	-39.657	SLD 15	-5.6E-03	-63.125
1357	SLD 6	-3.7E-03	-41.368	SLD 11	-5.5E-03	-61.821
1358	SLD 6	-3.8E-03	-42.614	SLD 11	-5.5E-03	-61.745
1359	SLD 6	-3.7E-03	-41.968	SLD 11	-5.5E-03	-61.435
1360	SLD 6	-3.7E-03	-41.441	SLD 11	-5.5E-03	-61.683
1361	SLD 9	-3.7E-03	-41.131	SLD 8	-5.6E-03	-62.761
1362	SLD 9	-3.7E-03	-41.203	SLD 8	-5.6E-03	-62.712
1363	SLD 9	-3.7E-03	-41.275	SLD 8	-5.6E-03	-62.633
1364	SLD 9	-3.7E-03	-41.469	SLD 8	-5.6E-03	-62.228
1365	SLD 2	-3.5E-03	-38.745	SLD 15	-5.7E-03	-64.009
1366	SLD 9	-3.7E-03	-41.369	SLD 8	-5.6E-03	-62.451

Nodo	spostamento nodale massimo			spostamento nodale minimo		
Ind.	Cont.	uz	Press.	Cont.	uz	Press.
1367	SLD 9	-3.7E-03	-41.294	SLD 8	-5.6E-03	-62.614
1368	SLD 5	-3.9E-03	-43.315	SLD 12	-5.6E-03	-62.531
1369	SLD 10	-4.1E-03	-45.736	SLD 7	-5.7E-03	-63.759
1370	SLD 2	-3.4E-03	-37.871	SLD 15	-5.8E-03	-65.05
1371	SLD 6	-3.7E-03	-41.447	SLD 11	-5.5E-03	-61.731
1372	SLD 2	-3.3E-03	-37.131	SLD 15	-5.9E-03	-66.22
1373	SLD 13	-3.4E-03	-37.619	SLD 4	-5.9E-03	-66.503
1374	SLD 13	-3.4E-03	-38.395	SLD 4	-5.8E-03	-65.262
1375	SLD 9	-4.1E-03	-45.807	SLD 8	-5.7E-03	-63.604
1376	SLD 13	-3.5E-03	-39.304	SLD 4	-5.7E-03	-64.275
1377	SLD 6	-3.6E-03	-40.676	SLD 11	-5.6E-03	-62.977
1378	SLD 6	-3.6E-03	-40.754	SLD 11	-5.6E-03	-62.899
1379	SLD 2	-3.3E-03	-36.473	SLD 15	-6.0E-03	-67.558
1380	SLD 6	-3.6E-03	-40.556	SLD 11	-5.6E-03	-63.094
1381	SLD 9	-3.7E-03	-40.977	SLD 8	-5.6E-03	-63.185
1382	SLD 13	-3.3E-03	-36.957	SLD 4	-6.1E-03	-67.926
1383	SLD 5	-4.1E-03	-45.493	SLD 12	-5.7E-03	-63.844
1384	SLD 9	-3.6E-03	-40.652	SLD 8	-5.7E-03	-63.478
1385	SLD 9	-3.6E-03	-40.878	SLD 8	-5.7E-03	-63.33
1386	SLD 9	-3.6E-03	-40.782	SLD 8	-5.7E-03	-63.414
1387	SLD 9	-3.6E-03	-40.375	SLD 8	-5.7E-03	-63.61
1388	SLD 9	-3.7E-03	-41.137	SLD 8	-5.6E-03	-62.694
1389	SLD 6	-3.6E-03	-40.734	SLD 11	-5.6E-03	-62.95
1390	SLD 6	-3.6E-03	-40.337	SLD 11	-5.7E-03	-63.324
1391	SLD 6	-3.6E-03	-39.934	SLD 11	-5.7E-03	-63.442
1392	SLD 9	-3.7E-03	-41.176	SLD 8	-5.6E-03	-62.487
1393	SLD 6	-0.00358	-40.096	SLD 11	-5.7E-03	-63.468
1394	SLD 5	-4.0E-03	-44.496	SLD 12	-5.7E-03	-64.223
1395	SLD 5	-4.0E-03	-45.101	SLD 12	-5.7E-03	-64.165
1396	SLD 5	-3.9E-03	-44.057	SLD 12	-5.7E-03	-63.943
1397	SLD 6	-3.6E-03	-40.725	SLD 11	-5.6E-03	-62.917
1398	SLD 9	-3.7E-03	-41.284	SLD 8	-5.6E-03	-62.314
1399	SLD 9	-3.6E-03	-39.969	SLD 8	-5.7E-03	-63.91
1400	SLD 9	-3.7E-03	-41.471	SLD 8	-5.6E-03	-62.249
1401	SLD 2	-3.2E-03	-35.874	SLD 15	-6.2E-03	-68.899
1402	SLD 13	-3.2E-03	-36.388	SLD 4	-6.2E-03	-69.292
1403	SLD 5	-3.9E-03	-43.515	SLD 12	-5.7E-03	-63.649
1404	SLD 9	-3.6E-03	-40.876	SLD 8	-5.7E-03	-63.283
1405	SLD 9	-3.7E-03	-41.701	SLD 8	-5.6E-03	-62.378
1406	SLD 9	-3.6E-03	-40.77	SLD 8	-5.7E-03	-63.577
1407	SLD 5	-4.0E-03	-44.609	SLD 12	-5.8E-03	-64.49
1408	SLD 6	-3.6E-03	-40.734	SLD 11	-5.6E-03	-62.708
1409	SLD 6	-3.6E-03	-40.634	SLD 11	-5.6E-03	-62.96
1410	SLD 5	-3.8E-03	-43.044	SLD 12	-5.7E-03	-63.43

Nodo	spostamento nodale massimo			spostamento nodale minimo		
Ind.	Cont.	uz	Press.	Cont.	uz	Press.
1411	SLD 6	-3.6E-03	-40.364	SLD 11	-5.7E-03	-63.608
1412	SLD 13	-3.2E-03	-35.312	SLD 4	-6.4E-03	-71.914
1413	SLD 13	-3.2E-03	-35.733	SLD 4	-0.00633	-70.896
1414	SLD 2	-3.1E-03	-35.179	SLD 15	-6.3E-03	-70.476
1415	SLD 2	-3.1E-03	-34.733	SLD 15	-6.4E-03	-71.474
1416	SLD 9	-3.6E-03	-40.47	SLD 8	-5.7E-03	-64.029
1417	SLD 9	-3.6E-03	-40.565	SLD 8	-5.7E-03	-63.949
1418	SLD 6	-3.6E-03	-40.183	SLD 11	-5.7E-03	-63.809
1419	SLD 6	-3.6E-03	-40.26	SLD 11	-5.7E-03	-63.757
1420	SLD 10	-4.0E-03	-44.35	SLD 7	-5.8E-03	-64.626
1421	SLD 9	-3.7E-03	-41.862	SLD 8	-5.6E-03	-62.846
1422	SLD 10	-3.9E-03	-43.795	SLD 7	-5.7E-03	-64.399
1423	SLD 10	-3.8E-03	-43.091	SLD 7	-5.7E-03	-63.897
1424	SLD 10	-4.0E-03	-44.49	SLD 7	-5.8E-03	-64.636
1425	SLD 9	-3.8E-03	-42.369	SLD 8	-5.7E-03	-63.384
1426	SLD 9	-3.6E-03	-39.825	SLD 8	-5.8E-03	-64.67
1427	SLD 6	-3.6E-03	-40.181	SLD 11	-5.7E-03	-63.829
1428	SLD 6	-3.5E-03	-39.13	SLD 11	-5.8E-03	-64.557
1429	SLD 6	-3.6E-03	-40.077	SLD 11	-5.7E-03	-64.122
1430	SLD 9	-3.6E-03	-40.042	SLD 8	-5.8E-03	-64.69
1431	SLD 6	-3.5E-03	-39.74	SLD 11	-5.8E-03	-64.488
1432	SLD 10	-4.0E-03	-44.48	SLD 7	-5.8E-03	-64.459
1433	SLD 5	-3.9E-03	-43.796	SLD 12	-5.8E-03	-64.843
1434	SLD 6	-3.5E-03	-39.421	SLD 11	-5.8E-03	-64.61
1435	SLD 5	-3.9E-03	-43.905	SLD 12	-5.8E-03	-64.961
1436	SLD 9	-3.6E-03	-40.136	SLD 8	-5.8E-03	-64.765
1437	SLD 6	-3.6E-03	-39.842	SLD 11	-5.8E-03	-64.539
1438	SLD 10	-4.0E-03	-44.513	SLD 7	-5.7E-03	-64.251
1439	SLD 5	-3.9E-03	-43.286	SLD 12	-5.8E-03	-64.677
1440	SLD 9	-3.6E-03	-40.309	SLD 8	-5.7E-03	-63.984
1441	SLD 6	-3.4E-03	-38.408	SLD 11	-5.8E-03	-65.163
1442	SLD 9	-3.6E-03	-40.218	SLD 8	-5.7E-03	-64.365
1443	SLD 9	-3.6E-03	-40.354	SLD 8	-5.7E-03	-63.701
1444	SLD 2	-3.2E-03	-36.195	SLD 15	-6.1E-03	-68.031
1445	SLD 9	-3.6E-03	-40.128	SLD 8	-5.8E-03	-64.716
1446	SLD 13	-3.3E-03	-36.687	SLD 4	-6.1E-03	-68.395
1447	SLD 5	-4.0E-03	-44.273	SLD 12	-5.8E-03	-64.429
1448	SLD 5	-3.8E-03	-42.738	SLD 12	-5.7E-03	-64.389
1449	SLD 6	-3.6E-03	-40.143	SLD 11	-5.7E-03	-63.498
1450	SLD 9	-3.7E-03	-40.881	SLD 8	-5.7E-03	-63.31
1451	SLD 6	-3.8E-03	-42.274	SLD 11	-5.7E-03	-64.099
1452	SLD 9	-3.6E-03	-40.385	SLD 8	-5.7E-03	-63.558
1453	SLD 2	-3.3E-03	-36.709	SLD 15	-6.0E-03	-67.201
1454	SLD 6	-3.7E-03	-41.774	SLD 11	-5.7E-03	-63.792

Nodo	spostamento nodale massimo			spostamento nodale minimo		
Ind.	Cont.	uz	Press.	Cont.	uz	Press.
1455	SLD 9	-3.6E-03	-40.573	SLD 8	-5.7E-03	-63.41
1456	SLD 6	-3.6E-03	-40.448	SLD 11	-5.7E-03	-63.304
1457	SLD 6	-3.7E-03	-41.033	SLD 11	-5.7E-03	-63.428
1458	SLD 2	-3.3E-03	-37.48	SLD 15	-5.9E-03	-66.198
1459	SLD 13	-3.3E-03	-37.178	SLD 4	-6.0E-03	-67.559
1460	SLD 5	-3.9E-03	-43.921	SLD 12	-5.8E-03	-64.775
1461	SLD 9	-3.4E-03	-38.573	SLD 8	-5.9E-03	-65.894
1462	SLD 13	-3.4E-03	-37.918	SLD 4	-5.9E-03	-66.584
1463	SLD 5	-3.9E-03	-43.596	SLD 12	-5.8E-03	-65.105
1464	SLD 6	-3.5E-03	-39.716	SLD 11	-5.7E-03	-64.396
1465	SLD 9	-3.5E-03	-39.042	SLD 8	-5.9E-03	-65.698
1466	SLD 10	-3.9E-03	-43.413	SLD 7	-5.8E-03	-65.318
1467	SLD 5	-3.9E-03	-43.324	SLD 12	-5.8E-03	-65.278
1468	SLD 5	-3.9E-03	-43.284	SLD 12	-5.8E-03	-65.34
1469	SLD 6	-3.5E-03	-38.698	SLD 11	-5.9E-03	-65.849
1470	SLD 9	-3.5E-03	-39.151	SLD 8	-5.9E-03	-66.123
1471	SLD 6	-3.5E-03	-39.267	SLD 11	-5.8E-03	-65.371
1472	SLD 10	-3.8E-03	-42.578	SLD 7	-5.8E-03	-65.294
1473	SLD 9	-3.5E-03	-39.595	SLD 8	-5.8E-03	-65.046
1474	SLD 9	-3.5E-03	-39.524	SLD 8	-5.8E-03	-65.419
1475	SLD 10	-3.9E-03	-43.125	SLD 7	-5.8E-03	-65.357
1476	SLD 5	-3.8E-03	-42.422	SLD 12	-5.8E-03	-65.303
1477	SLD 6	-3.5E-03	-38.824	SLD 11	-5.9E-03	-65.986
1478	SLD 9	-3.5E-03	-39.598	SLD 8	-5.8E-03	-64.803
1479	SLD 9	-3.6E-03	-40.407	SLD 8	-5.7E-03	-64.228
1480	SLD 9	-3.7E-03	-41.79	SLD 8	-5.8E-03	-64.973
1481	SLD 6	-3.7E-03	-41.508	SLD 11	-5.8E-03	-64.796
1482	SLD 9	-3.5E-03	-39.375	SLD 8	-5.9E-03	-65.865
1483	SLD 9	-3.5E-03	-39.263	SLD 8	-5.9E-03	-66.193
1484	SLD 6	-3.5E-03	-38.958	SLD 11	-5.9E-03	-65.959
1485	SLD 2	-3.2E-03	-35.475	SLD 15	-6.2E-03	-69.294
1486	SLD 6	-3.7E-03	-41.833	SLD 11	-5.8E-03	-65.063
1487	SLD 13	-3.2E-03	-35.988	SLD 4	-6.2E-03	-69.682
1488	SLD 9	-3.7E-03	-41.011	SLD 8	-5.8E-03	-64.608
1489	SLD 10	-3.8E-03	-43.084	SLD 7	-5.8E-03	-65.09
1490	SLD 9	-3.5E-03	-39.517	SLD 8	-5.8E-03	-64.76
1491	SLD 10	-3.9E-03	-43.139	SLD 7	-5.8E-03	-64.837
1492	SLD 9	-3.5E-03	-39.739	SLD 8	-5.8E-03	-64.52
1493	SLD 13	-3.1E-03	-34.526	SLD 4	-6.4E-03	-72.214
1494	SLD 13	-3.1E-03	-35.01	SLD 4	-6.4E-03	-71.376
1495	SLD 2	-3.1E-03	-34.448	SLD 15	-6.3E-03	-70.96
1496	SLD 2	-3.0E-03	-33.941	SLD 15	-6.4E-03	-71.779
1497	SLD 5	-3.8E-03	-42.95	SLD 12	-5.8E-03	-64.948
1498	SLD 5	-3.8E-03	-42.643	SLD 12	-5.8E-03	-65.267

Nodo	spostamento nodale massimo			spostamento nodale minimo		
Ind.	Cont.	uz	Press.	Cont.	uz	Press.
1499	SLD 5	-3.8E-03	-42.444	SLD 12	-5.9E-03	-65.533
1500	SLD 2	-3.2E-03	-36.238	SLD 15	-6.1E-03	-68.262
1501	SLD 6	-3.4E-03	-37.822	SLD 11	-6.0E-03	-66.905
1502	SLD 9	-3.5E-03	-38.991	SLD 8	-5.9E-03	-66.121
1503	SLD 5	-3.8E-03	-42.188	SLD 12	-5.9E-03	-65.733
1504	SLD 13	-3.3E-03	-36.718	SLD 4	-6.1E-03	-68.629
1505	SLD 6	-3.3E-03	-37.203	SLD 11	-6.0E-03	-67.267
1506	SLD 9	-3.5E-03	-38.941	SLD 8	-5.9E-03	-65.97
1507	SLD 5	-3.7E-03	-41.925	SLD 12	-5.9E-03	-65.808
1508	SLD 6	-3.3E-03	-36.725	SLD 11	-6.0E-03	-67.693
1509	SLD 9	-3.5E-03	-38.969	SLD 8	-5.9E-03	-65.712
1510	SLD 9	-3.3E-03	-37.083	SLD 8	-6.1E-03	-68.159
1511	SLD 6	-3.6E-03	-40.429	SLD 11	-5.8E-03	-65.228
1512	SLD 6	-3.4E-03	-38.524	SLD 11	-5.9E-03	-65.983
1513	SLD 9	-3.3E-03	-37.414	SLD 8	-6.1E-03	-67.884
1514	SLD 9	-3.4E-03	-37.787	SLD 8	-6.0E-03	-67.727
1515	SLD 6	-3.4E-03	-37.89	SLD 11	-6.0E-03	-67.252
1516	SLD 6	-3.4E-03	-38.603	SLD 11	-5.9E-03	-65.574
1517	SLD 6	-3.5E-03	-39.52	SLD 11	-5.8E-03	-65.111
1518	SLD 6	-3.4E-03	-38.275	SLD 11	-6.0E-03	-66.652
1519	SLD 6	-3.6E-03	-40.753	SLD 11	-5.9E-03	-65.663
1520	SLD 9	-3.4E-03	-38.128	SLD 8	-6.0E-03	-67.616
1521	SLD 10	-3.7E-03	-41.597	SLD 7	-5.9E-03	-65.986
1522	SLD 9	-3.4E-03	-38.491	SLD 8	-6.0E-03	-66.943
1523	SLD 6	-3.5E-03	-38.855	SLD 11	-5.8E-03	-65.299
1524	SLD 9	-3.7E-03	-41.182	SLD 8	-5.9E-03	-65.976
1525	SLD 9	-3.4E-03	-38.307	SLD 8	-6.0E-03	-67.45
1526	SLD 6	-3.4E-03	-37.995	SLD 11	-6.0E-03	-67.211
1527	SLD 6	-3.7E-03	-41.05	SLD 11	-5.9E-03	-65.931
1528	SLD 10	-3.7E-03	-41.609	SLD 7	-5.9E-03	-65.862
1529	SLD 9	-3.4E-03	-38.367	SLD 8	-6.0E-03	-66.702
1530	SLD 10	-3.7E-03	-41.628	SLD 7	-5.9E-03	-65.608
1531	SLD 9	-3.4E-03	-38.423	SLD 8	-5.9E-03	-66.298
1532	SLD 5	-3.7E-03	-41.197	SLD 12	-5.9E-03	-66.002
1533	SLD 5	-3.7E-03	-41.306	SLD 12	-5.9E-03	-65.87
1534	SLD 9	-3.6E-03	-40.379	SLD 8	-5.9E-03	-65.985
1535	SLD 10	-3.7E-03	-41.674	SLD 7	-5.8E-03	-65.368
1536	SLD 5	-3.7E-03	-40.979	SLD 12	-5.9E-03	-66.089
1537	SLD 5	-3.7E-03	-41.523	SLD 12	-5.8E-03	-65.425
1538	SLD 9	-3.4E-03	-38.597	SLD 8	-5.9E-03	-65.975
1539	SLD 9	-3.5E-03	-39.047	SLD 8	-5.9E-03	-65.792
1540	SLD 9	-3.5E-03	-39.587	SLD 8	-5.9E-03	-65.915
1541	SLD 6	-3.6E-03	-40.645	SLD 11	-5.9E-03	-66.166
1542	SLD 5	-3.7E-03	-41.136	SLD 12	-5.9E-03	-65.75

Nodo	spostamento nodale massimo			spostamento nodale minimo		
Ind.	Cont.	uz	Press.	Cont.	uz	Press.
1543	SLD 6	-3.4E-03	-37.537	SLD 11	-6.0E-03	-67.202
1544	SLD 6	-3.5E-03	-39.624	SLD 11	-5.9E-03	-66.307
1545	SLD 5	-3.6E-03	-40.316	SLD 12	-5.9E-03	-66.253
1546	SLD 9	-3.4E-03	-37.627	SLD 8	-6.0E-03	-67.627
1547	SLD 5	-3.6E-03	-40.394	SLD 12	-5.9E-03	-66.155
1548	SLD 9	-3.6E-03	-40.002	SLD 8	-5.9E-03	-66.471
1549	SLD 6	-3.3E-03	-37.219	SLD 11	-6.1E-03	-67.843
1550	SLD 6	-3.6E-03	-40.131	SLD 11	-5.9E-03	-66.353
1551	SLD 9	-3.3E-03	-37.482	SLD 8	-6.1E-03	-68.103
1552	SLD 13	-3.0E-03	-33.784	SLD 4	-6.5E-03	-72.61
1553	SLD 13	-3.1E-03	-34.314	SLD 4	-6.4E-03	-71.901
1554	SLD 9	-3.1E-03	-35.15	SLD 8	-6.3E-03	-70.881
1555	SLD 9	-3.2E-03	-35.505	SLD 8	-6.3E-03	-70.442
1556	SLD 9	-3.2E-03	-35.893	SLD 8	-6.3E-03	-70.032
1557	SLD 9	-3.2E-03	-36.305	SLD 8	-6.2E-03	-69.651
1558	SLD 9	-3.3E-03	-36.726	SLD 8	-6.2E-03	-69.287
1559	SLD 9	-3.3E-03	-37.119	SLD 8	-6.2E-03	-68.888
1560	SLD 9	-3.3E-03	-37.305	SLD 8	-6.1E-03	-68.587
1561	SLD 6	-3.3E-03	-36.987	SLD 11	-6.1E-03	-68.344
1562	SLD 6	-3.3E-03	-36.779	SLD 11	-6.1E-03	-68.627
1563	SLD 6	-3.2E-03	-36.352	SLD 11	-6.2E-03	-68.997
1564	SLD 6	-3.2E-03	-35.895	SLD 11	-6.2E-03	-69.334
1565	SLD 6	-3.2E-03	-35.448	SLD 11	-6.2E-03	-69.686
1566	SLD 6	-3.1E-03	-35.024	SLD 11	-6.3E-03	-70.068
1567	SLD 6	-3.1E-03	-34.633	SLD 11	-6.3E-03	-70.48
1568	SLD 2	-3.0E-03	-33.743	SLD 15	-6.4E-03	-71.489
1569	SLD 2	-3.0E-03	-33.192	SLD 15	-6.4E-03	-72.18
1570	SLD 6	-3.6E-03	-39.9	SLD 11	-5.9E-03	-66.432
1571	SLD 5	-3.6E-03	-40.351	SLD 12	-5.9E-03	-66.083
1572	SLD 6	-3.5E-03	-39.634	SLD 11	-5.9E-03	-66.486
1573	SLD 9	-3.6E-03	-39.992	SLD 8	-5.9E-03	-66.47
1574	SLD 9	-3.6E-03	-40.093	SLD 8	-5.9E-03	-66.303
1575	SLD 9	-3.6E-03	-40.12	SLD 8	-5.9E-03	-66.091
1576	SLD 9	-3.6E-03	-40.188	SLD 8	-5.9E-03	-65.878
1577	SLD 5	-3.6E-03	-40.11	SLD 12	-5.9E-03	-65.876
1578	SLD 6	-3.4E-03	-38.542	SLD 11	-6.0E-03	-66.765
1579	SLD 6	-3.5E-03	-39.198	SLD 11	-6.0E-03	-66.701
1580	SLD 6	-3.4E-03	-37.892	SLD 11	-6.0E-03	-66.844
1581	SLD 6	-3.3E-03	-37.366	SLD 11	-6.0E-03	-67.125
1582	SLD 6	-3.5E-03	-39.506	SLD 11	-5.9E-03	-66.522
1583	SLD 6	-3.5E-03	-39.263	SLD 11	-6.0E-03	-66.679
1584	SLD 6	-3.3E-03	-36.956	SLD 11	-6.0E-03	-67.684
1585	SLD 6	-3.5E-03	-39.369	SLD 11	-5.9E-03	-66.62
1586	SLD 6	-3.5E-03	-39.579	SLD 11	-5.9E-03	-66.424

Nodo	spostamento nodale massimo			spostamento nodale minimo		
Ind.	Cont.	uz	Press.	Cont.	uz	Press.
1587	SLD 6	-3.6E-03	-39.808	SLD 11	-5.9E-03	-66.124
1588	SLD 9	-3.3E-03	-37.071	SLD 8	-6.1E-03	-68.059
1589	SLD 6	-3.5E-03	-39.513	SLD 11	-5.9E-03	-66.357
1590	SLD 9	-3.5E-03	-38.807	SLD 8	-6.0E-03	-66.967
1591	SLD 9	-3.3E-03	-37.329	SLD 8	-6.0E-03	-67.568
1592	SLD 9	-3.4E-03	-37.714	SLD 8	-6.0E-03	-67.276
1593	SLD 9	-3.4E-03	-38.201	SLD 8	-6.0E-03	-67.118
1594	SLD 6	-3.5E-03	-38.719	SLD 11	-6.0E-03	-66.913
1595	SLD 6	-3.2E-03	-36.327	SLD 11	-6.1E-03	-68.708
1596	SLD 9	-3.3E-03	-36.571	SLD 8	-6.2E-03	-68.989
1597	SLD 6	-3.4E-03	-38.638	SLD 11	-6.0E-03	-66.943
1598	SLD 13	-3.0E-03	-33.391	SLD 4	-6.5E-03	-72.903
1599	SLD 9	-3.0E-03	-33.807	SLD 8	-6.5E-03	-72.364
1600	SLD 9	-3.0E-03	-34.158	SLD 8	-6.4E-03	-71.972
1601	SLD 9	-3.1E-03	-34.564	SLD 8	-6.4E-03	-71.653
1602	SLD 9	-3.1E-03	-34.984	SLD 8	-6.4E-03	-71.329
1603	SLD 9	-3.2E-03	-35.397	SLD 8	-6.3E-03	-70.966
1604	SLD 9	-3.2E-03	-35.788	SLD 8	-6.3E-03	-70.538
1605	SLD 6	-3.2E-03	-35.958	SLD 11	-6.2E-03	-69.394
1606	SLD 9	-3.2E-03	-36.121	SLD 8	-6.2E-03	-69.995
1607	SLD 6	-3.2E-03	-35.776	SLD 11	-6.2E-03	-69.73
1608	SLD 6	-3.2E-03	-35.407	SLD 11	-6.3E-03	-70.244
1609	SLD 6	-3.1E-03	-34.981	SLD 11	-6.3E-03	-70.644
1610	SLD 6	-3.1E-03	-34.533	SLD 11	-6.3E-03	-70.98
1611	SLD 6	-3.0E-03	-34.078	SLD 11	-6.4E-03	-71.277
1612	SLD 6	-3.0E-03	-33.637	SLD 11	-6.4E-03	-71.569
1613	SLD 6	-3.0E-03	-33.251	SLD 11	-6.4E-03	-71.934
1614	SLD 2	-2.9E-03	-32.794	SLD 15	-6.5E-03	-72.475
1615	SLD 9	-3.2E-03	-36.281	SLD 8	-6.2E-03	-69.641
1616	SLD 6	-3.4E-03	-38.372	SLD 11	-6.0E-03	-67.072
1617	SLD 6	-3.5E-03	-38.883	SLD 11	-6.0E-03	-66.685
1618	SLD 9	-3.5E-03	-38.714	SLD 8	-6.0E-03	-66.967
1619	SLD 6	-3.5E-03	-38.771	SLD 11	-6.0E-03	-66.794
1620	SLD 6	-3.5E-03	-38.647	SLD 11	-6.0E-03	-66.905
1621	SLD 9	-3.4E-03	-38.599	SLD 8	-6.0E-03	-66.84
1622	SLD 6	-3.4E-03	-38.061	SLD 11	-6.0E-03	-67.214
1623	SLD 9	-3.4E-03	-38.61	SLD 8	-5.9E-03	-66.633
1624	SLD 9	-3.5E-03	-38.733	SLD 8	-0.00593	-66.416
1625	SLD 6	-3.5E-03	-38.708	SLD 11	-5.9E-03	-66.384
1626	SLD 6	-3.4E-03	-38.303	SLD 11	-6.0E-03	-66.852
1627	SLD 6	-3.4E-03	-38.468	SLD 11	-5.9E-03	-66.616
1628	SLD 6	-3.4E-03	-37.945	SLD 11	-6.0E-03	-67.216
1629	SLD 6	-3.4E-03	-38.068	SLD 11	-6.0E-03	-67.073
1630	SLD 6	-3.1E-03	-34.848	SLD 11	-6.3E-03	-70.478



Nodo	spostamento nodale massimo			spostamento nodale minimo		
Ind.	Cont.	uz	Press.	Cont.	uz	Press.
1631	SLD 6	-3.1E-03	-34.675	SLD 11	-6.3E-03	-70.816
1632	SLD 9	-3.1E-03	-35.024	SLD 8	-6.3E-03	-71.085
1633	SLD 9	-3.1E-03	-35.175	SLD 8	-6.3E-03	-70.729
1634	SLD 9	-3.2E-03	-35.436	SLD 8	-6.3E-03	-70.132
1635	SLD 9	-3.2E-03	-35.716	SLD 8	-6.2E-03	-69.586
1636	SLD 9	-3.2E-03	-36.025	SLD 8	-0.00617	-69.104
1637	SLD 9	-3.2E-03	-36.366	SLD 8	-6.1E-03	-68.689
1638	SLD 9	-3.3E-03	-36.734	SLD 8	-6.1E-03	-68.328
1639	SLD 9	-3.3E-03	-37.103	SLD 8	-6.1E-03	-67.975
1641	SLD 9	-3.3E-03	-37.449	SLD 8	-6.0E-03	-67.53
1642	SLD 6	-3.3E-03	-37.281	SLD 11	-6.0E-03	-67.608
1643	SLD 6	-3.3E-03	-37.071	SLD 11	-6.1E-03	-67.817
1644	SLD 6	-3.3E-03	-36.656	SLD 11	-6.1E-03	-68.152
1645	SLD 6	-3.2E-03	-36.238	SLD 11	-6.1E-03	-68.492
1646	SLD 6	-3.2E-03	-35.845	SLD 11	-6.2E-03	-68.887
1647	SLD 6	-3.2E-03	-35.484	SLD 11	-6.2E-03	-69.353
1648	SLD 6	-3.1E-03	-35.156	SLD 11	-6.2E-03	-69.889
1649	SLD 6	-3.3E-03	-37.263	SLD 11	-6.0E-03	-67.452
1650	SLD 6	-3.3E-03	-37.088	SLD 11	-6.0E-03	-67.64
1651	SLD 9	-3.3E-03	-37.361	SLD 8	-6.0E-03	-67.01
1652	SLD 9	-3.3E-03	-37.054	SLD 8	-6.0E-03	-67.534
1653	SLD 6	-3.3E-03	-37.364	SLD 11	-6.0E-03	-66.967
1654	SLD 6	-3.3E-03	-37.095	SLD 11	-6.0E-03	-67.219
1655	SLD 9	-3.3E-03	-37.055	SLD 8	-6.0E-03	-67.303
1656	SLD 6	-3.3E-03	-36.667	SLD 11	-6.0E-03	-67.636
1657	SLD 9	-3.0E-03	-33.99	SLD 8	-6.4E-03	-72.09
1658	SLD 9	-3.0E-03	-34.143	SLD 8	-6.4E-03	-71.75
1659	SLD 9	-3.1E-03	-34.417	SLD 8	-6.4E-03	-71.194
1660	SLD 9	-3.1E-03	-34.706	SLD 8	-6.3E-03	-70.686
1661	SLD 9	-3.1E-03	-35.005	SLD 8	-6.3E-03	-70.198
1662	SLD 9	-3.2E-03	-35.303	SLD 8	-6.2E-03	-69.715
1663	SLD 9	-3.2E-03	-35.608	SLD 8	-6.2E-03	-69.24
1664	SLD 9	-3.2E-03	-35.928	SLD 8	-6.1E-03	-68.778
1665	SLD 6	-3.2E-03	-36.069	SLD 11	-6.1E-03	-68.361
1666	SLD 6	-3.2E-03	-35.883	SLD 11	-6.1E-03	-68.617
1667	SLD 6	-3.2E-03	-35.508	SLD 11	-6.2E-03	-69.04
1668	SLD 6	-3.1E-03	-35.155	SLD 11	-6.2E-03	-69.495
1669	SLD 6	-3.1E-03	-34.811	SLD 11	-6.2E-03	-69.968
1670	SLD 6	-3.1E-03	-34.466	SLD 11	-6.3E-03	-70.447
1671	SLD 6	-3.0E-03	-34.131	SLD 11	-6.3E-03	-70.948
1672	SLD 6	-3.0E-03	-33.809	SLD 11	-6.4E-03	-71.497
1673	SLD 6	-3.0E-03	-33.635	SLD 11	-6.4E-03	-71.819
1674	SLD 6	-3.2E-03	-35.943	SLD 11	-6.1E-03	-68.275
1675	SLD 9	-3.2E-03	-36.287	SLD 8	-6.0E-03	-67.545

Nodo	spostamento nodale massimo			spostamento nodale minimo		
Ind.	Cont.	uz	Press.	Cont.	uz	Press.
1676	SLD 6	-3.2E-03	-36.152	SLD 11	-6.0E-03	-67.593
1677	SLD 6	-3.2E-03	-36.01	SLD 11	-6.1E-03	-67.768
1679	SLD 9	-3.2E-03	-35.35	SLD 8	-6.1E-03	-68.842
1680	SLD 9	-3.1E-03	-35.214	SLD 8	-6.1E-03	-68.598
1681	SLD 9	-3.2E-03	-35.309	SLD 8	-6.1E-03	-68.211
1682	SLD 6	-3.1E-03	-34.873	SLD 11	-6.1E-03	-68.576
1683	SLD 6	-3.1E-03	-34.94	SLD 11	-6.1E-03	-68.33
1684	SLD 6	-3.0E-03	-34.135	SLD 11	-6.2E-03	-69.438
1685	SLD 9	-3.0E-03	-33.78	SLD 8	-6.3E-03	-70.374
1686	SLD 6	-3.0E-03	-33.879	SLD 11	-6.2E-03	-69.939
1687	SLD 6	-3.0E-03	-33.732	SLD 11	-6.3E-03	-70.247
1689	SLD 9	-3.0E-03	-33.359	SLD 8	-6.3E-03	-70.333
1690	SLD 9	-3.0E-03	-33.277	SLD 8	-6.2E-03	-69.983
1691	SLD 9	-3.0E-03	-33.288	SLD 8	-6.2E-03	-69.632
1692	SLD 6	-3.0E-03	-33.192	SLD 11	-6.2E-03	-69.59
1693	SLD 6	-2.9E-03	-32.825	SLD 11	-6.3E-03	-70.047
1694	SLD 6	-2.9E-03	-32.201	SLD 11	-6.3E-03	-70.843
1695	SLD 9	-2.8E-03	-31.656	SLD 8	-6.4E-03	-72.028
1696	SLD 6	-2.8E-03	-31.736	SLD 11	-6.4E-03	-71.596
1697	SLD 6	-2.8E-03	-31.601	SLD 11	-6.4E-03	-71.905
1699	SLD 9	-2.8E-03	-31.405	SLD 8	-6.4E-03	-71.907
1700	SLD 9	-2.8E-03	-31.391	SLD 8	-6.4E-03	-71.525
1701	SLD 6	-2.8E-03	-31.464	SLD 11	-6.4E-03	-71.158
1702	SLD 9	-2.8E-03	-31.454	SLD 8	-6.4E-03	-71.16
1703	SLD 6	-2.8E-03	-31.506	SLD 11	-6.3E-03	-71.02
1704	SLD 6	-2.7E-03	-30.185	SLD 11	-6.5E-03	-72.453
1705	SLD 9	-2.6E-03	-29.517	SLD 8	-6.6E-03	-73.689
1706	SLD 6	-2.6E-03	-29.603	SLD 11	-6.5E-03	-73.297
1707	SLD 6	-0.00263	-29.457	SLD 11	-6.6E-03	-73.562
1708	SLD 6	-2.7E-03	-29.959	SLD 11	-6.5E-03	-72.49
1710	SLD 9	-2.6E-03	-29.462	SLD 8	-6.6E-03	-73.52
1711	SLD 9	-2.6E-03	-29.594	SLD 8	-6.5E-03	-73.101
1712	SLD 10	-2.7E-03	-29.779	SLD 7	-6.5E-03	-72.713
1713	SLD 9	-2.4E-03	-27.377	SLD 8	-6.7E-03	-75.378
1714	SLD 9	-2.5E-03	-27.518	SLD 8	-6.7E-03	-75.144
1715	SLD 9	-2.5E-03	-27.769	SLD 8	-6.7E-03	-74.751
1716	SLD 10	-2.5E-03	-28.024	SLD 7	-6.6E-03	-74.401
1717	SLD 6	-2.5E-03	-28.057	SLD 11	-6.6E-03	-74.338
1718	SLD 6	-2.5E-03	-27.763	SLD 11	-6.7E-03	-74.667
1719	SLD 6	-2.5E-03	-27.475	SLD 11	-6.7E-03	-75.032
1720	SLD 6	-2.4E-03	-27.314	SLD 11	-6.7E-03	-75.25
1721	SLD 9	-2.3E-03	-26.255	SLD 8	-6.8E-03	-76.288
1722	SLD 9	-2.4E-03	-26.401	SLD 8	-6.8E-03	-76.068
1723	SLD 10	-2.4E-03	-26.664	SLD 7	-6.8E-03	-75.717

Nodo	spostamento nodale massimo			spostamento nodale minimo		
Ind.	Cont.	uz	Press.	Cont.	uz	Press.
1724	SLD 10	-2.4E-03	-26.935	SLD 7	-6.7E-03	-75.398
1725	SLD 6	-2.4E-03	-26.969	SLD 11	-6.7E-03	-75.334
1726	SLD 6	-2.4E-03	-26.659	SLD 11	-6.8E-03	-75.629
1727	SLD 6	-2.4E-03	-26.357	SLD 11	-6.8E-03	-75.955
1728	SLD 6	-2.3E-03	-26.19	SLD 11	-0.0068	-76.16